Weather Outlook
Tonight
Rain

Temperatures today: Max., 58; Min., 51
Detailed Report on Last Page

The Kingston Daily Freeman

First in News
Local, National, Foreign
Ulster County's Leading
Advertising Medium

VOL. LXXI.—No. 307. CITY OF KINGSTON, N. Y., SATURDAY EVENING, OCTOBER 17, 1942. PRICE FIVE CENTS.

NAVY FORECASTS GIANT SEA BATTLE

Sub Sinks Boat, Takes 137 Lives

Caribou Is Torpedoed Just Outside Gulf of St. Lawrence During Night

Lifeboats Lost

Explosion Tears Some Boats to Shreds and Others Capsize

Sydney, N. S., Oct. 17 (AP)—An enemy submarine, lurking just outside the Gulf of St. Lawrence Wednesday night, torpedoed and sank the 2,200-ton Newfoundland steamer Caribou, taking the lives of 137 men, women and children making an eight-hour overnight trip from North Sydney, N. S., to Port Aux Basques, Newfoundland.

Among the victims were 13 Americans, including eight U. S. service men. Only one of 15 children aboard the vessel—15-months-old Leonard Shiers of Halifax—survived the sudden attack in Cabot Strait which caught many of the passengers asleep in their cabins.

Other victims were 35 Canadian service men and 49 civilians, including 16 women, and the entire officer personnel of the ship except Purser Thomas P. Fleming. The bodies of Capt. Ben Taverner of Channel, Newfoundland, and his two sons, Downey and Harold, both ship's officers, were recovered yesterday. The bodies of 30 other victims have been found.

The American civilians missing and believed lost in the sinking are William H. Gerth, 52, Camden, N. J.; James Flynn, 32, New Haven, Conn.; Louis Gagne, 23, Woonsocket, R. I.; John Sheppard, 32, Auburn, N. Y., and Charles Berry, 43, Mount Vernon, N. Y. The identity of the American service men lost was not immediately disclosed.

The Caribou was only two hours from her destination when the torpedo struck. Sleepy-eyed passengers stumbled to the deck, many dressed in night clothes. The explosion tore some of the lifeboats to shreds.

The passengers scrambled into the remaining lifeboats, at least one of which capsized, and pushed off. Some survivors said the submarine in surfacing smashed one boat and capsized one or two rafts, contributing to the loss of life.

Tries to Sink Sub

As his craft, owned by the Newfoundland government, settled, Capt. Taverner headed her prow for the U-boat, but the Caribou slid under before reaching the submarine.

George Smothers, of Toledo, O., U. S. Navy cook and one of the survivors, said there were 50 persons in his lifeboat when it left the doomed ship. The small craft capsized twice.

"When we were rescued there were only six of us left, including a woman and her baby," Smothers said.

The woman and her baby were Mrs. Gladys Shiers and her son, Leonard, who were on their way to St. John's, Newfoundland, to visit her husband, Elmer Shiers, Canadian shipwright. They were thrown out of bed by the explosion.

"When I got up from the stateroom floor," Mrs. Shiers said, "I grabbed the baby, but by that time the water was pouring into the ship and entering so fast I was swept off my feet. The boat was going down."

The baby was swept out of my arms, but when she finally reached a raft Leonard was there in the arms of another woman.

"The men sang hymns," Mrs. Shiers said, "and someone said a prayer to keep our spirits up."

Mrs. J. H. Barrett of Calgary, a bride of two weeks, lost her husband in the sinking. One entire family, John Tapper, Royal Canadian Navy seaman, his wife and three children were lost. Nursing sister Agnes Wilkie of the Canadian Navy, held on a raft for hours by a woman friend, finally slid into the sea and was lost.

"I held to her as best I could until daybreak," said her friend, Margaret M. Brooke of Ardath, Saskatchewan. "Finally a wave took her. When I called to her, she didn't answer. She must have been unconscious. The men left tried to reach her, but she floated away."

A blond, 15-months-old baby, rescued by purser Fleming only to die on the rescue ship, will be buried tomorrow without a name. His parents apparently were lost too.

The Caribou, a Newfoundland government ship, served both as a passenger craft and as a seal hunting ship in her 16 years of service.

Built in 1926 at Rotterdam, she was 266 feet long and had normal

(Continued on Page 10)

Reds Make Fourth Retreat at Stalingrad

Floods Drive Hundreds From Homes

Flood waters of the Potomac river and its tributaries inundated sections of Virginia and Maryland, driving many families from their homes and claiming at least one life. Here Wills creek has inundated the tracks of the Western Maryland railroad (left) at Cumberland, Md.

Rosendale Plants Must Bargain With An A. F. L. Union

N.L.R.B. Examiner Says Union Must Dissolve; Company Domination Cited in Report

In a 13-page "intermediate report" by Will Maslow, trial examiner for the National Labor Relations Board, received today, it is recommended that the Century Cement Manufacturing Co., Inc., and the A. J. Snyder Lime Co., both of Rosendale, disband an independent cement workers union, allegedly under company domination and bargain collectively with an American Federation of Labor union.

At hearings held at the court house, Kingston, September 22, 23 and 24, the A. F. L. union, the United Cement, Lime and Gypsum Workers International, charged that the two companies refused to bargain and "formed and sponsored a company-dominated union called the 'Independent Lime and Cement Workers of Rosendale, N. Y.'"

Examiner Maslow reported that he found that the two companies had refused to bargain with A. F. L. as required by the National Labor Relations Act; that the companies had "dominated and interfered in the administration of the independent union," and that they had "interfered with and coerced their employes with regard to their right of self-organization."

Mr. Maslow's report goes to the N. L. R. B. for confirmation. William A. Kaercher of Kingston, who

(Continued on Page Three)

Clips Propeller

Flying low to hit three Germans on the top of a tank in the middle east, Capt. Richard D. Ryan of Worcester, Mass., clipped 10 inches from the propeller of his plane when he accidentally struck the tank.

Five Die in Flood, Scores Are Reported Missing

Worst Flood in Capital History Is Receding; Several Cities Are Isolated

Washington, Oct. 17 (AP)—Death and damage tolls crept upward as the worst flood in Washington's history reached the crest early today and then apparently began to recede slightly.

The capital itself suffered little more than inconvenience because of dikes and other precautions thrown up under President Roosevelt's personal eye.

But the debris-laden Potomac and Rapahannock rivers had marooned thousands and caused millions of dollars worth of damage in lowland communities of Virginia, West Virginia and Maryland.

Five persons were listed officially as dead due to the floods, and scores were missing. Hardest hit was Fredericksburg, Va., whose 10,000 battled waters 45 feet above usual levels.

Isolated cities included Front Royal, Va., population 3,800; Winchester, Va., 12,000; and Culpeper, Va., 2,300. Front Royal was cut off even from telephone communication, but other cities generally could talk to the outside world.

Every government building in and near Washington was at work this morning. During the night levees were thrown up in some sectors, sandbags stacked and debris removed from bridge supports.

The crest reached Washington at 7:20 a. m., Eastern War Time, when the Potomac river measured 17.56 feet above mean low water level at gauge in the Georgetown area. Historic K street in

(Continued on Page 10)

Home Front Is Main Tojo Concern

No False Modesty Is Noted in Tokyo's Telling of Year's Victories

(This column, conducted as a daily feature by DeWitt MacKenzie, Wide World war analyst, is written today by Glenn Babb. MacKenzie, now in Britain on a tour of the war zones, is expected to resume with tomorrow's column.)

General Tojo's government is concerned about Japan's home front. Its agencies responsible for civilian morale have been working overtime this week. Tokyo is in the throes of a week-long festival devoted to the deification of those who died on the battlefields of the Philippines, Malaya and the Indies.

Radio Tokyo is broadcasting thousands of words extolling the achievements of the Tojo regime, the excuse being the anniversary tomorrow (Sunday) of its inauguration last year on the eve of, and as a preliminary to, Pearl Harbor.

There is no denying that Tojo and his sword-rattling clan have gone a long way in one year. Not even Hitler's record can show twelve months of such successful plunder. And there is no false modesty in radio Tokyo's telling of it:

"No government in history has ever seen such rapid expansion of its complete or partial jurisdiction within one year. * * * No less than 120,000,000 people of different languages, races, culture and environment have been brought together in one gigantic

(Continued on Page Nine)

Dairymen May Quit Farms, but Cows Are Still Doing Business, Noyes Says

Albany, N. Y., Oct. 17 (AP)—New York dairymen may be leaving their farms for war plants or quitting business because of rising costs, the state's agriculture commissioner opined today, but their cows are staying on the job.

"It is my personal opinion, from observations I have made, that although some dairy farmers are going out of business, their cattle are not," said Holton V. Noyes. "Our milk production figures do not show any cut."

Noyes' statement, supported by New York city milkshed figures for September, contradicted a dairy industry organ's prediction two weeks ago that milk rationing is "within the realm of possibility" because producers are reducing herds and leaving their farms.

The commissioner's opinion agreed with that of R. L. Gillett, chief agriculture department statistician, who said the number of dairymen in New York has been declining steadily for several years, but the trend has not interrupted a steady increase in milk production.

Although New York production is growing, federal officials asserted in Washington this week the nation's supply is not meeting wartime civilian and military needs.

They suggested a subsidy may be necessary to stimulate production by enabling farmers to compete with industrial wage scales, and butterfat requirements for fluid milk may be lowered to release a larger portion of the supply for cheese and dried milk to be shipped abroad.

September production figures for the six-state metropolitan shed, reported by marketing area authorities, showed a loss in the number of producers, but a 2.3 per cent production increase over the same month last year.

The September pool included 56,522 dairymen, the fewest of any month since the marketing order went into effect four years ago. The uniform price of $2.90 per hundredweight, however, was the highest in the history of the pool.

Group of 124 Goes To Albany for U. S. Army Examination

Buses Leave Post Office for Capital District Induction Center; Messing in Charge

Policeman William Messing of the Kingston police department was the leader in charge of the group of 124 selectees sent to an army induction center in Albany this morning by the Kingston draft board. At Albany the men will be given a physical examination and those who pass will be inducted into the U. S. Army, and granted the usual 14-day furlough before reporting to an army training camp.

Carl Husta, Henry Oppenheimer, William Davis Hawk, Jr., and Erne Amarello were named assistant leaders of the contingent by the draft board.

The trip to the army induction center was made in four buses which left from in front of the draft board office in the Central Post Office building at 10 o'clock this morning.

The official list of those making up today's contingent follows:

William H. Messing.
Ernest J. Amarello.
Christopher J. Woerner.
Frank A. Morello.
Gerald J. Cross.
Frank J. Stanley.
Kenneth Bunten.
James A. Hoben.
Michael Krakowski.
Edward W. Brown.
Stanley G. Kozlowski.
Hajopt Jafferian.
Leo A. Schupp.
Francis W. Sheehan.
George J. Gill.
Walter R. Knapp.
John F. Weigert.
Richard F. McCutcheon.
Frank Kouhout.
Sylvan Estroff.
August H. Albright.
Floyd H. Hummel.
Roger E. Salzman.
Bernard F. O'Neil.
Julius E. Buchholtz.
Joseph Stanley Albright.
Jacob M. Avnet.
Elmer F. Harvey.
Frank Storms.
Emil B. Nagele.
William I. Teetsel.
Francis Henry Chrobot.
John J. Amarello.
Henry Oppenheimer.
John J. Doolin.
Leonard Finch.
Jacob Joseph Francis.
William J. Wells.
Joseph J. Dugan.
Frank James Albertini.
Edward E. Safford.
William V. Radel.
Jacob Suskie.
John F. Corcoran.
Donald R. Hyatt.
Kenneth E. Newell.
Charles F. Bronicki.
Walter G. Jeghers.
Robert S. Burton.
Raymond J. Springer.
LeRoy Terwilliger.
Edward D. Bilyou.
Walter Drake.
Lionel A. Senecal.
Louis L. Fisher.
John Francis Larkin.
George H. Meyers.
William F. Hagedorn.
Alvin J. Boice.
Harry Kushner.
Arthur Parks.
Michael J. Di Pasquale.
Harold I. Avery.
Joseph Puetz.
Fred Louis Koeble.
Carl Husta.
Eugene F. Kolts, Jr.
Kenneth J. Woolsey.
George N. Kolts.
Richard H. Whalen, Jr.
William J. Wolfeil.
Arthur F. Kidd.
Edward A. Dougherty.
Albert Rathgeber.
Richard R. Greene.
Joseph F. Sember.
John H. Remus.
Frank Peter Gill.
William Grimm.
Kenneth R. Strokes.
Edward A. DuBois.
Charles E. Elmendorf.
Edward A. Warion.
John Lewis.
Frank A. Gardecki.
John P. Devine.
Warren Robinson.

(Continued on Page Three)

Germans Declare Numerous Soviet Positions Overrun

Russians Admit Battle Reaches Acute Stage; Germans Say Utter Chaos Prevails in City

(By The Associated Press)

Red Army headquarters acknowledged a fourth retreat in 60 hours in the 54-day-old siege of Stalingrad today as the crisis reached an acute stage and the Germans asserted they had broken into "one of the last two nests of Soviet resistance" in the Volga metropolis.

A bulletin from Adolf Hitler's field headquarters said Nazi troops had overrun numerous Soviet positions in an advance which cut off Soviet forces northwest of the city and left the Russians "facing annihilation."

Soviet dispatches frankly conceded that Stalingrad was experiencing her darkest hours of the struggle, with the Germans throwing masses of reserves into an all-out offensive to take the city.

German military quarters said Nazi shock troops had stormed and occupied half of the Russian gun factory Red Barricade, described as one of the last two keys of the city's defense, and declared that Red army artillery fire declined as the attack progressed. The factory lies in the northwest suburbs.

The Germans said the gun factory presented "a spectacle of utter chaos," blasted by Nazi shells and bombs, and reported that the Spartakowka settlement a few miles north had now been almost completely occupied.

While the picture as a whole appeared gloomy, the German high command conceded that the Russians were still offering "embittered opposition" and Soviet dispatches declared the Red Army withdrawals were orderly, with no suggestion of panic.

Red Star, the Soviet Army newspaper, said the battle-worn defenders checked the Nazi onslaught after retiring from a northwest industrial settlement which had been the scene of one of the greatest battles of the campaign.

Latest reports said the Germans were now hurling at least four in-

(Continued on Page Nine)

City Registration Is 1,298 Decrease From '41 Figures

Statistics Indicate Drop of 4,270 From 1940 Presidential Year; Today Is Last

With 2,532 voters registered in the city on Friday—the third day of registration—the total for the first three days in Kingston is 7,298, a decrease of 1,298 from the 1941 registration and 4,270 from the 1940 presidential registration for the first three days.

The drop of more than 1,200 from 1941 in the first three days of registration here is largely accounted for by the number of young men who have been inducted into the armed service of the country.

Today is the last day of registration, and the polling places in the various districts of the city will remain open until 10 o'clock tonight. This morning the polls opened at 7 o'clock.

Both political parties today were busy seeking to increase today's registration, and every effort was being made to get the voters out to the polls.

First Ward	122
Second Ward, 1st Dist.	112
2nd Dist.	270
Third Ward, 1st Dist.	148
2nd Dist.	172
Fourth Ward, 1st Dist.	93
2nd Dist.	112
Fifth Ward	133
Sixth Ward, 1st Dist.	72
2nd Dist.	89
Seventh Ward, 1st Dist.	78
2nd Dist.	51
Eighth Ward	141
Ninth Ward	143
Tenth Ward, 1st Dist.	100
2nd Dist.	84
Eleventh Ward	233
Twelfth Ward, 1st Dist.	205
2nd Dist.	125
Thirteenth Ward	49
	2,532
First two days	4,766
Three day total	7,298

The total for the first three days in 1941 was 8,596, while in 1940 it was 11,568, showing a decrease this year of 1,298 from 1941, and 4,270 from 1940.

Lettergrams in Germany

New York, Oct. 17 (AP) — They write lettergrams instead of letters now in pinched Germany. When a German business man dictates a letter he gets to the point in telegram style, the Berlin radio reported today. This, it added, saves up to 50 per cent in paper, typewriter ribbons and labor. "Special stationery of smaller size has been introduced for this purpose which bears the inscription: 'abbreviated style for saving labor and materials,'" the broadcast said.

Arrested on Warrant

Raymond Enty, 28, a negro of 581 Broadway, was arrested Friday on a warrant charging him with being a disorderly person in failing to provide for the support of his family. This morning in police court the hearing was adjourned to November 20.

Ulster Jury Frees Ben Lewdovowicz

His Acquittal Is Allowed on Sole Indictment; Parole Is Checked

It took an Ulster county jury about an hour and a half Friday afternoon to return a not guilty verdict in the Benny Lewdovowicz burglary case which went to trial Friday morning before Judge J. Edward Conway. Lewdovowicz known locally as "Benny the Horse" was charged with having entered the home of his father-in-law, John J. Schick on Progress street last July and assaulting Mr. Schick and his wife.

Only one count of the indictment was moved, that of burglary, and the jury found Benny not guilty of the charge. However after the verdict had been returned Benny was taken into custody on a charge of violation of parole and lodged in jail.

The parole violation also is associated with the affair at the Schick house since Benny, after the visit to the Schick house, disappeared and could not be apprehended. While he was absent no reports were made to the

(Continued on Page 10)

Succumbs

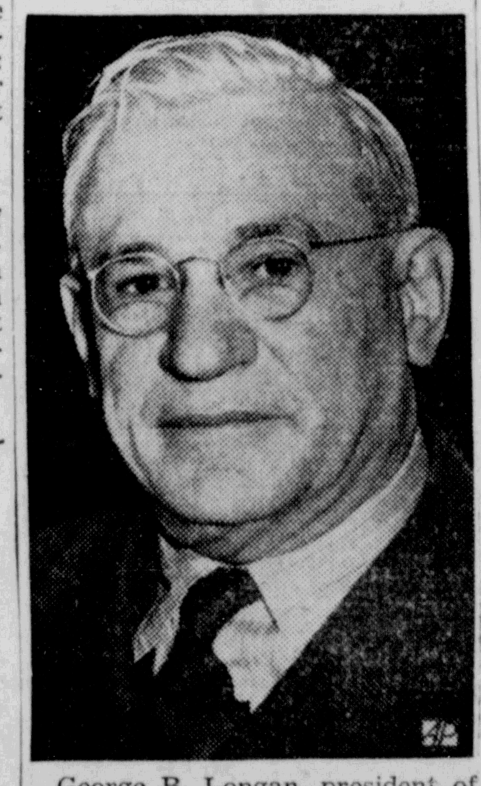

George B. Longan, president of the Kansas City Star Company, and a director of The Associated Press, died yesterday at Kansas City, Mo., of a heart ailment.

Last Chance

Today is the last chance to register and polls in the wards of the city will be open until 10 o'clock tonight. If you do not register you cannot vote. If you do not vote, you are not doing your duty.

If you are to take part in the important state election to be held on November 3, you must be registered. Do not neglect this important duty. Register before 10 o'clock tonight.

Huge Fleet Operations Are Ahead

Knox's Statement Is Indicative Fight Is Far From One-Sided Affair

Fleet Is Sighted

Japanese Concentration of Vessels Is Noted North of Base

By ROGER D. GREENE
(Associated Press War Editor)

Washington naval quarters today forecast a giant battle between the United States and Japanese fleets in the Solomon Islands coincident with the bitter struggle for control of Guadalcanal air base, and Secretary of the Navy Knox declared:

"There is no concealing there's a good, stiff, tough fight on."

Knox said the outcome had not yet been determined.

Asked if he thought the American positions could be held against the onslaught of a powerful Japanese naval armada and troop reinforcements, Knox replied:

"I certainly hope so. I expect so. I don't want to make any predictions, but every man out there, afloat and ashore, will give a good account of himself."

In the absence of specific details, Knox's coment reflected a restrained optimism and indicated at least that the battle was far from one-sided despite the fact that the Japanese were bringing their heaviest forces to bear.

While the navy carefully guarded its fleet movements, Washington naval sources saw the likelihood of a sea engagement possibly even greater than the battle at Midway or in the Coral Sea.

The Navy announced yesterday that a large enemy fleet concentration had been sighted near Shortland Island, 260 miles northwest of Guadalcanal, in addition to the strong flotilla already hovering off Guadalcanal itself.

As the battle raged toward a showdown, bitter ground fighting in the tangled Guadalcanal jungles developed between American marines, reinforced by regular U. S. Army troops, and the encroaching enemy.

Newly-landed Japanese artillery was reported heavily shelling American positions, while offshore U. S. torpedo boats darted in to attack enemy warships. In the opening phases, the navy said, the swift mosquito craft rammed home a probable hit on a Japanese cruiser.

Meanwhile, in other zones of the far-flung Pacific conflict Japanese invasion forces in the Aleutian Islands were reported undergoing terrific bombardment at Kiska, their last foothold in the northern archipelago, and new Allied gains were cited on the New Guinea front.

Gen. Douglas MacArthur's headquarters in Australia said United Nations troops had pushed the Japanese slightly farther back in fighting in the Owen Stanley mountains.

Gen. MacArthur also reported that Allied warplanes, supporting American forces in the Solomons, bombed a large Japanese merchant ship at Buin, across the passage from Shortland Island.

Indications that the United Nations may be preparing to launch a counter-invasion of Japanese-conquered Burma were strengthened with the announcement that Gen. Sir Claude J. E. Auchinleck, former commander of the British 8th Army in North Africa, had arrived at headquarters in New Delhi, India.

Gen. Sir Archibald P. Wavell, British commander-in-chief in India, intimated yesterday that an attack on the Japanese in Burma may be forthcoming in an attempt to reopen vital supply routes to China.

Controversy Is Settled

Farmingdale, N. Y., Oct. 17 (AP)—A controversy between the Republic Aviation Corporation and Major Alexander P. De Seversky has been settled out of court, Ralph S. Damon, president of the corporation, announced yesterday. Seversky, Russian-born aircraft designer, filed suit in August, 1940, for $2,497,069.53 in payment for services he said he rendered Republic. Previously he had brought a stockholder's suit for $20,000,000, charging mismanagement and fraud. He was president of the company, then known as Seversky Aircraft Corp., until May, 1939. In his personal suit he asked reimbursement for expenses and for back pay he asserted was due him.

Weather Outlook
Tonight Rain
Temperatures today: Max., 58; Min., 51
Detailed Report on Last Page

The Kingston Daily Freeman

First In News
Local, National, Foreign
Ulster County's Leading Advertising Medium

VOL. LXXI.—No. 307. CITY OF KINGSTON, N. Y., SATURDAY EVENING, OCTOBER 17, 1942. PRICE FIVE CENTS.

NAVY FORECASTS GIANT SEA BATTLE

Sub Sinks Boat, Takes 137 Lives

Caribou Is Torpedoed Just Outside Gulf of St. Lawrence During Night

Lifeboats Lost

Explosion Tears Some Boats to Shreds and Others Capsize

Sydney, N. S., Oct. 17 (AP)—An enemy submarine, lurking just outside the Gulf of St. Lawrence Wednesday night, torpedoed and sank the 2,200-ton Newfoundland steamer Caribou, taking the lives of 137 men, women and children making an eight-hour overnight trip from North Sydney, N. S., to Port Aux Basques, Newfoundland.

Among the victims were 13 Americans, including eight U. S. service men. Only one of 15 children aboard the vessel—15-months-old Leonard Shiers of Halifax—survived the sudden attack in Cabot Strait which caught many of the passengers asleep in their cabins.

Other victims were 35 Canadian service men and 49 civilians, including 16 women, and the entire officer personnel of the ship except Purser Thomas P. Fleming. The bodies of Capt. Ben Taverner of Channel, Newfoundland, and his two sons, Downey and Harold, both ship's officers, were recovered yesterday. The bodies of 30 other victims have been found.

The American civilians missing and believed lost in the sinking are William H. Gerth, 52, Camden, N. J.; James Flynn, 32, New Haven, Conn.; Louis Gagne, 23, Woonsocket, R. I.; John Sheppard, 32, Auburn, N. Y., and Charles Berry, 43, Mount Vernon, N. Y. The identity of the American service men lost was not immediately disclosed.

The Caribou was only two hours from her destination when the torpedo struck. Sleepy-eyed passengers stumbled to the deck, many dressed in night clothes. The explosion tore some of the lifeboats to shreds.

The passengers scrambled into the remaining lifeboats, at least one of which capsized, and pushed off. Some survivors said the submarine in surfacing smashed one boat and capsized one or two rafts, contributing to the loss of life.

Tries to Sink Sub

As his craft, owned by the Newfoundland government, settled, Capt. Taverner headed her prow for the U-boat, but the Caribou slid under before reaching the submarine.

George Smothers, of Toledo, O., U. S. Navy cook and one of the survivors, said there were 50 persons in his lifeboat when it left the doomed ship. The small craft capsized twice.

"When we were rescued there were only six of us left, including a woman and her baby," Smothers said.

The woman and her baby were Mrs. Gladys Shiers and her son, Leonard, who were on their way to St. John's, Newfoundland, to visit her husband, Elmer Shiers, Canadian shipwright. They were thrown out of bed by the explosion.

"When I got up from the stateroom floor," Mrs. Shiers said, "I grabbed the baby, but by that time the water was pouring into the ship and entering so fast I was swept off my feet. The boat was going down."

The baby was swept out of my arms, but when she finally reached a raft Leonard was there in the arms of another woman.

"The men sang hymns," Mrs. Shiers said, "and someone said a prayer to keep our spirits up."

Mrs. J. H. Barrett of Calgary, a bride of two weeks, lost her husband in the sinking. One entire family, John Tapper, Royal Canadian Navy seaman, his wife and three children were lost. Nursing sister Agnes Wilkie of the Canadian Navy, held on a raft for hours by a woman friend, finally slid into the sea and was lost.

"I held to her as best I could until daybreak," said her friend, Margaret M. Brooke of Ardath, Saskatchewan. "Finally a wave took her. When I called to her, she didn't answer. She must have been unconscious. The men left tried to reach her, but she floated away."

A blond, 15-months-old baby, rescued by purser Fleming only to die on the rescue ship, will be buried tomorrow without a name. His parents apparently were lost too.

The Caribou, a Newfoundland government ship, served both as a passenger craft and as a seal hunting ship in her 15 years of service.

Built in 1926 at Rotterdam, she was 265 feet long and had normal

(Continued on Page 10)

Reds Make Fourth Retreat at Stalingrad

Floods Drive Hundreds From Homes

Flood waters of the Potomac river and its tributaries inundated sections of Virginia and Maryland, driving many families from their homes and claiming at least one life. Here Wills creek has inundated the tracks of the Western Maryland railroad (left) at Cumberland, Md.

Rosendale Plants Must Bargain With An A. F. L. Union

N.L.R.B. Examiner Says Union Must Dissolve; Company Domination Cited in Report

In a 13-page "intermediate report" by Will Maslow, trial examiner for the National Labor Relations Board, received today, it is recommended that the Century Cement Manufacturing Co., Inc., and the A. J. Snyder Lime Co., both of Rosendale, disband an independent cement workers union, allegedly under company domination and bargain collectively with an American Federation of Labor union.

At hearings held at the court house, Kingston, September 22, 23 and 24, the A. F. L. union, the United Cement, Lime and Gypsum Workers International, charged that the two companies refused to bargain and "formed and sponsored a company-dominated union called the 'Independent Lime and Cement Workers of Rosendale, N. Y.'"

Examiner Maslow reported that he found, that the two companies had refused to bargain with A. F. L. as required by the National Labor Relations Act; that the companies had "dominated and interfered in the administration of the independent union," and that they had "interfered with and coerced their employes with regard to their right of self-organization."

Mr. Maslow's report goes to the N. L. R. B. for confirmation. William A. Kaercher of Kingston, who

(Continued on Page Three)

Clips Propeller

Flying low to hit three Germans on the top of a tank in the middle east, Capt. Richard D. Ryan of Worcester, Mass., clipped 10 inches from the propeller of his plane when he accidentally struck the tank.

Five Die in Flood, Scores Are Reported Missing

Worst Flood in Capital History Is Receding; Several Cities Are Isolated

Washington, Oct. 17 (AP)—Death and damage tolls crept upward as the worst flood in Washington's history reached the crest early today and then apparently began to recede slightly.

The capital itself suffered little more than inconvenience because of dikes and other precautions thrown up under President Roosevelt's personal eye.

But the debris-laden Potomac and Rapahannock rivers had marooned thousands and caused millions of dollars worth of damage in lowland communities of Virginia, West Virginia and Maryland.

Five persons were listed officially as dead due to the floods, and scores were missing. Hardest hit was Fredericksburg, Va., whose 10,000 battled waters 45 feet above usual levels.

Isolated cities included Front Royal, Va., population 3,800; Winchester, Va., 12,000; and Culpeper, Va., 2,300. Front Royal was cut off even from telephone communication, but other cities generally could talk to the outside world.

Every government building in and near Washington was at work this morning. During the night levees were thrown up in some sectors, sandbags stacked and debris removed from bridge supports.

The crest reached Washington at 7:20 a. m., Eastern War Time, when the Potomac river measured 17.56 feet above mean low water level at gauge in the Georgetown area. Historic K street in

(Continued on Page 10)

Home Front Is Main Tojo Concern

No False Modesty Is Noted in Tokyo's Telling of Year's Victories

(This column, conducted as a daily feature by DeWitt MacKenzie, Wide World war analyst, is written today by Glenn Babb. MacKenzie, now in Britain on a tour of the war zones, is expected to resume with tomorrow's column.)

General Tojo's government is concerned about Japan's home front. Its agencies responsible for civilian morale have been working overtime this week. Tokyo is in the throes of a week-long festival devoted to the deification of those who died on the battlefields of the Philippines, Malaya and the Indies.

Radio Tokyo is broadcasting thousands of words extolling the achievements of the Tojo regime, the excuse being the anniversary tomorrow (Sunday) of its inauguration last year on the eve of, and as a preliminary to, Pearl Harbor.

There is no denying that Tojo and his sword-rattling clan have gone a long way in one year. Not even Hitler's record can show twelve months of such successful plunder. And there is no false modesty in radio Tokyo's telling of it:

"No government in history has ever seen such rapid expansion of its complete or partial jurisdiction within one year. * * * No less than 120,000,000 people of different languages, races, culture and environment have been brought together in one gigantic

(Continued on Page Nine)

Dairymen May Quit Farms, but Cows Are Still Doing Business, Noyes Says

Albany, N. Y., Oct. 17 (AP)—New York dairymen may be leaving their farms for war plants or quitting business because of rising costs, the state's agriculture commissioner opined today, but their cows are staying on the job.

"It is my personal opinion, from observations I have made, that although some dairy farmers are going out of business, their cattle are not," said Holton V. Noyes. "Our milk production figures do not show any cut."

Noyes' statement, supported by New York city milkshed figures for September, contradicted a dairy industry organ's prediction two weeks ago that milk rationing is "within the realm of possibility" because producers are reducing herds and leaving their farms.

The commissioner's opinion agreed with that of R. L. Gillett, chief agriculture department statistician, who said the number of dairymen in New York has been declining steadily for several years, but the trend has not interrupted a steady increase in milk production.

Although New York production is growing, federal officials asserted in Washington this week the nation's supply is not meeting wartime civilian and military needs.

They suggested a subsidy may be necessary to stimulate production by enabling farmers to compete with industrial wage scales, and butterfat requirements for fluid milk may be lowered to release a larger portion of the supply for cheese and dried milk to be shipped abroad.

September production figures for the six-state metropolitan shed, reported by marketing area authorities, showed a loss in the number of producers, but a 2.3 per cent production increase over the same month last year.

The September pool included 56,522 dairymen, the fewest of any month since the marketing order went into effect four years ago. The uniform price of $2.50 per hundredweight, however, was the highest in the history of the pool.

Group of 124 Goes To Albany for U. S. Army Examination

Buses Leave Post Office for Capital District Induction Center; Messing in Charge

Policeman William Messing of the Kingston police department was the leader in charge of the group of 124 selectees sent to an army induction center in Albany this morning by the Kingston draft board. At Albany the men will be given a physical examination and those who pass will be inducted into the U. S. Army, and granted the usual 14-day furlough before reporting to an army training camp.

Carl Husta, Henry Oppenheimer, William Davis Hawk, Jr., and Erne Amarello were named assistant leaders of the contingent by the draft board.

The trip to the army induction center was made in four buses which left from in front of the draft board office in the Central Post Office building at 10 o'clock this morning.

The official list of those making up today's contingent follows:

William H. Messing.
Ernest J. Amarello.
Christopher J. Woerner.
Frank A. Morello.
Gerald J. Cross.
Frank J. Stanley.
Kenneth Bunten.
James A. Hoben.
Michael Krakowski.
Edward W. Brown.
Stanley G. Kozlowski.
Hajopt Jafferian.
Leo A. Schupp.
Francis W. Sheehan.
George J. Gill.
Walter R. Knapp.
John F. Weigert.
Richard F. McCutcheon.
Frank Kouhout.
Sylvan Estroff.
August H. Albright.
Floyd H. Hummel.
Roger E. Salzman.
Bernard F. O'Neil.
Julius E. Buchholtz.
Joseph Stanley Albright.
Jacob M. Avnet.
Elmer F. Harvey.
Frank Storms.
Emil B. Nagele.
William I. Teetsel.
Francis Henry Chrobot.
John J. Amarello.
Henry Oppenheimer.
John J. Doolin.
Leonard Finch.
Jacob Joseph Francis.
William J. Wells.
Joseph J. Dugan.
Frank James Albertini.
Edward E. Safford.
William V. Radel.
Jacob Suskie.
John F. Corcoran.
Donald R. Hyatt.
Kenneth E. Newell.
Charles F. Bronicki.
Walter G. Jeghers.
Robert S. Burton.
Raymond J. Springer.
LeRoy Terwilliger.
Edward D. Bilyou.
Walter Drake.
Lionel A. Senecal.
Louis L. Fisher.
John Francis Larkin.
George H. Meyers.
William F. Hagedorn.
Alvin J. Boice.
Harry Kushner.
Arthur Parks.
Michael J. Di Pasquale.
Harold I. Avery.
Joseph Puetz.
Fred Louis Koeble.
Carl Husta.
Eugene F. Kolts, Jr.
Kenneth J. Woolsey.
George N. Kolts.
Richard H. Whalen, Jr.
William J. Wolfell.
Arthur F. Kidd.
Edward A. Dougherty.
Albert Rathgeber.
Richard R. Greene.
Joseph F. Sember.
John H. Remus.
Frank Peter Gill.
William Grimm.
Kenneth R. Strokes.
Edward A. DuBois.
Charles E. Elmendorf.
Edward A. Warion.
John Lewis.
Frank A. Gardecki.
John P. Devine.
Warren Robinson.

(Continued on Page Three)

Germans Declare Numerous Soviet Positions Overrun

Russians Admit Battle Reaches Acute Stage; Germans Say Utter Chaos Prevails in City

(By The Associated Press)

Red Army headquarters acknowledged a fourth retreat in 60 hours in the 54-day-old siege of Stalingrad today as the crisis reached an acute stage and the Germans asserted they had broken into "one of the last two nests of Soviet resistance" in the Volga metropolis.

A bulletin from Adolf Hitler's field headquarters said Nazi troops had overrun numerous Soviet positions in an advance which cut off Soviet forces northwest of the city and left the Russians "facing annihilation."

Soviet dispatches frankly conceded that Stalingrad was experiencing her darkest hours of the struggle, with the Germans throwing masses of reserves into an all-out offensive to take the city.

German military quarters said Nazi shock troops had stormed and occupied half of the Russian gun factory Red Barricade, described as one of the last two keys of the city's defense, and declared that Red army artillery fire declined as the attack progressed. The factory lies in the northwest suburbs.

The Germans said the gun factory presented "a spectacle of utter chaos," blasted by Nazi shells and bombs, and reported that the Spartakowka settlement a few miles north had now been almost completely occupied.

While the picture as a whole appeared gloomy, the German high command conceded that the Russians were still offering "embittered opposition" and Soviet dispatches declared the Red Army withdrawals were orderly, with no suggestion of panic.

Red Star, the Soviet Army newspaper, said the battle-worn defenders checked the Nazi onslaught after retiring from a northwest industrial settlement which had been the scene of one of the greatest battles of the campaign.

Latest reports said the Germans were now hurling at least four in-

(Continued on Page Nine)

City Registration Is 1,298 Decrease From '41 Figures

Statistics Indicate Drop of 4,270 From 1940 Presidential Year; Today Is Last

With 2,532 voters registered in the city on Friday—the third day of registration—the total for the first three days in Kingston is 7,298, a decrease of 1,298 from the 1941 registration and 4,270 from the 1940 presidential registration for the first three days.

The drop of more than 1,200 from 1941 in the first three days of registration here is largely accounted for by the number of young men who have been inducted into the armed service of the country.

Today is the last day of registration, and the polling places in the various districts of the city will remain open until 10 o'clock tonight. This morning the polls opened at 7 o'clock.

Both political parties today were busy seeking to increase today's registration, and every effort was being made to get the voters out to the polls.

First Ward	122
Second Ward, 1st Dist.	112
2nd Dist.	270
Third Ward, 1st Dist.	148
2nd Dist.	172
Fourth Ward, 1st Dist.	93
2nd Dist.	112
Fifth Ward	133
Sixth Ward, 1st Dist.	72
2nd Dist.	89
Seventh Ward, 1st Dist.	78
2nd Dist.	51
Eighth Ward	141
Ninth Ward	143
Tenth Ward, 1st Dist.	100
2nd Dist.	84
Eleventh Ward	233
Twelfth Ward, 1st Dist.	205
2nd Dist.	125
Thirteenth Ward	49
	2,532
First two days	4,766
Three day total	7,298

The total for the first three days in 1941 was 8,596, while in 1940 it was 11,568, showing a decrease this year of 1,298 from 1941, and 4,270 from 1940.

Lettergrams in Germany

New York, Oct. 17 (AP) — They write lettergrams instead of letters now in pinched Germany. When a German business man dictates a letter he gets to the point in telegram style, the Berlin radio reported today. This, it added, saves up to 50 per cent in paper, typewriter ribbons and labor. "Special stationery of smaller size has been introduced for this purpose which bears the inscription: 'abbreviated style for saving labor and materials,'" the broadcast said.

Arrested on Warrant

Raymond Enty, 28, a negro of 581 Broadway, was arrested Friday on a warrant charging him with being a disorderly person in failing to provide for the support of his family. This morning in police court the hearing was adjourned to November 20.

Ulster Jury Frees Ben Lewdovowicz

His Acquittal Is Allowed on Sole Indictment; Parole Is Checked

It took an Ulster county jury about an hour and a half Friday afternoon to return a not guilty verdict in the Benny Lewdovowicz burglary case which went to trial Friday morning before Judge J. Edward Conway. Lewdovowicz known locally as "Benny the Horse" was charged with having entered the home of his father-in-law, John J. Schick on Progress street last July and assaulting Mr. Schick and his wife.

Only one count of the indictment was moved, that of burglary, and the jury found Benny not guilty of the charge. However after the verdict had been returned Benny was taken into custody on a charge of violation of parole and lodged in jail.

The parole violation also is associated with the affair at the Schick house since Benny, after the visit to the Schick house, disappeared and could not be apprehended. While he was absent no reports were made to the

(Continued on Page 10)

Succumbs

George B. Longan, president of the Kansas City Star Company, and a director of The Associated Press, died yesterday at Kansas City, Mo., of a heart ailment.

Last Chance

Today is the last chance to register and polls in the wards of the city will be open until 10 o'clock tonight. If you do not register you cannot vote. If you do not vote, you are not doing your duty.

If you are to take part in the important state election to be held on November 3, you must be registered. Do not neglect this important duty. Register before 10 o'clock tonight.

Huge Fleet Operations Are Ahead

Knox's Statement Is Indicative Fight Is Far From One-Sided Affair

Fleet Is Sighted

Japanese Concentration of Vessels Is Noted North of Base

By ROGER D. GREENE
(Associated Press War Editor)

Washington naval quarters today forecast a giant battle between the United States and Japanese fleets in the Solomon Islands coincident with the bitter struggle for control of Guadalcanal air base, and Secretary of the Navy Knox declared:

"There is no concealing there's a good, stiff, tough fight on."

Knox said the outcome had not yet been determined.

Asked if he thought the American positions could be held against the onslaught of a powerful Japanese naval armada and troop reinforcements, Knox replied:

"I certainly hope so. I expect so. I don't want to make any predictions, but every man out there, afloat and ashore, will give a good account of himself."

In the absence of specific details, Knox's coment reflected a restrained optimism and indicated at least that the battle was far from one-sided despite the fact that the Japanese were bringing their heaviest forces to bear.

While the navy carefully guarded its fleet movements, Washington naval sources saw the likelihood of a sea engagement possibly even greater than the battle at Midway or in the Coral Sea.

The Navy announced yesterday that a large enemy fleet concentration had been sighted near Shortland Island, 260 miles northwest of Guadalcanal, in addition to the strong flotilla already hovering off Guadalcanal itself.

As the battle raged toward a showdown, bitter ground fighting in the tangled Guadalcanal jungles developed between American marines, reinforced by regular U. S. Army troops, and the encroaching enemy.

Newly-landed Japanese artillery was reported heavily shelling American positions, while offshore U. S. torpedo boats darted in to attack enemy warships. In the opening phases, the navy said, the swift mosquito craft rammed home a probable hit on a Japanese cruiser.

Meanwhile, in other zones of the far-flung Pacific conflict Japanese invasion forces in the Aleutian Islands were reported undergoing terrific bombardment at Kiska, their last foothold in the northern archipelago, and new Allied gains were cited on the New Guinea front.

Gen. Douglas MacArthur's headquarters in Australia said United Nations troops had pushed the Japanese slightly farther back in fighting in the Owen Stanley mountains.

Gen. MacArthur also reported that Allied warplanes, supporting American forces in the Solomons, bombed a large Japanese merchant ship at Buin, across the passage from Shortland Island.

Indications that the United Nations may be preparing to launch a counter-invasion of Japanese-conquered Burma were strengthened with the announcement that Gen. Sir Claude J. E. Auchinleck, former commander of the British 8th Army in North Africa, had arrived at headquarters in New Delhi, India.

Gen. Sir Archibald P. Wavell, British commander-in-chief in India, intimated yesterday that an attack on the Japanese in Burma may be forthcoming in an attempt to reopen vital supply routes to China.

Controversy Is Settled

Farmingdale, N. Y., Oct. 17 (AP)—A controversy between the Republic Aviation Corporation and Major Alexander P. De Seversky has been settled out of court, Ralph S. Damon, president of the corporation, announced yesterday. Seversky, Russian-born aircraft designer, filed suit in August, 1940, for $2,497,069.53 in payment for services he said he rendered Republic. Previously he had brought a stockholder's suit for $20,000,000, charging mismanagement and fraud. He was president of the company, then known as Seversky Aircraft Corp., until May, 1939. In his personal suit he asked reimbursement for expenses and for back pay he asserted was due him.

✚ Sunday Church Services ✚

Notices for this column will not be printed unless received by 2:30 o'clock Friday afternoon at the downtown editorial office.

Sacred Heart Church (Catholic), Esopus, the Rev. George Bienlein, C.Ss.R. Masses at 7:30 and 10 o'clock.

Hurley Reformed Church, Hurley—Sunday school 9:30 a. m., preaching service at 10:30 o'clock, the Rev. H. Freer, officiating.

Methodist Church, Esopus, the Rev. Frank Coutant, pastor—Sunday school at 9:30 a. m. Morning worship at 10 o'clock.

Phoenicia Methodist Church, the Rev. F. W. Stine, pastor—Church School at 10 a. m. Worship at 11 a. m. Youth Fellowship at 7 p. m. at parsonage.

Flatbush Reformed Church, the Rev. S. W. Ryder, pastor.—Sunday, October 18: Church School, 9:45 a. m. Morning worship with sermon by pastor, 10:45 o'clock. Meeting of Y. P. S. C. E., 8 p. m.

Holy Trinity Church, (Episcopal), Highland, the Rev. R. O'Brien, rector. Morning prayer and sermon on the first and third Sundays of the month at 11 a. m. and Holy Communion and sermon on the second and fourth Sundays.

Tillson Reformed Church — Preaching at 9:30 a. m. The Rev. John B. Steketee will conduct the service, speaking on the topic of "Loyalty to Christ". The Sunday school meets at 10:30. The lesson is on "Growth in Christ."

The Church of Jesus Christ of Latter Day Saints—Sunday services will be held in the American Legion hall from 10 to 12 a. m. Sunday school begins at 10 o'clock and speaking service at 11:15 o'clock., Elder Harry C. Gray conducting services. The public is invited.

West Hurley Methodist Church, the Rev. R. B. Guice, pastor.—Morning worship 10:30 o'clock. Music by choir, Mrs. Nussbaum, soloist. Message by the pastor. Sunday school 11:30 o'clock. Epworth League Thursday 7:30 o'clock. Prayer meeting Thursday 8 p. m.

Rondout Presbyterian Church, the Rev. D. Linton Doherty, pastor—Sunday school and Adult Bible Class at 9:45 a. m. Morning worship at 10:45 o'clock. The pastor will preach the second sermon in the series on the Apostles' Creed. Mid-week service Thursday evening at 7:45 o'clock.

Church of the Ascension, (Episcopal), West Park, the Rev. R. O'Brien, rector. Holy Communion at 7:30 a. m. on Sundays. Holy Communion and sermon on the first and third Sundays of the month at 11 o'clock and morning prayer and sermon on the second, fourth and fifth Sundays. Church school, 11 o'clock in parish house.

The Ponckhockie Congregational Church—Sunday School at 10 a. m. Church Service at 11 a. m. Subject: "Blessings from God" Mrs. Fatum will sing. Sermon by Frederick Fatum. Christian Endeavor at 7 p. m. All members are asked to attend as final plans will be made for the hymn sing to be held Sunday evening.

Glenford Methodist Church.—Sunday school 1:30 o'clock. Worship service 2:30 o'clock. Music by the choir. Message by the pastor, the Rev. Robert B. Guice. Epworth League Fall Institute in Clinton Avenue Church Friday, October 23, at 7:30 o'clock. All interested young people and leaders of youth are welcome to this Institute.

Seventh-day Adventist, 124 Smith avenue, the Rev. H. R. Rolfe, pastor—Saturday services: Sabbath School at 1:30 p. m. Preaching service at 3 o'clock.

OLD-FASHIONED REVIVAL
Charles E. Fuller, Director
Old Hymns and Gospel Preaching
WKNY—4:00 P. M.
Sundays 1490 Kilocycles
Continuous International Gospel Broadcast

Sermon subject, "The Broken Pinion." Sunday services: Song service and illustrated lecture, 7:30 p. m. Friday evening, prayer meeting at 8 o'clock.

Wurts Street Baptist Church, corner Wurts and Spring streets.—Bible School at 10 a. m. Morning worship at 11 o'clock, will be conducted by the Rev. Halsey W. Morgan, pastor of the Baptist Church at Port Crane, N. Y. All members of the church and congregation are earnestly urged to attend this service.

Alliance Church, corner Franklin and Pine streets, the Rev. L. H. Luck, pastor.—Sunday School, 9:45 a. m. This is Rally Day in our Sunday School and we hope that everyone will make a special effort to come and make this the best "get together" we've ever had. Morning worship, 11 a. m. Young People's meeting, 3 p. m. Evening service, 7:45 o'clock. This service will be in charge of the Young People's Society.

Salvation Army, W. J. Hoffman, adjutant—Captain and Mrs. Phil Carney will be in charge of the Salvation service starting 8 p. m. Captain Phil. Carney is a Kingston boy and has been in charge of several large Salvation Army Corps including Albany. The theme of the new campaign is "Christ is the Answer." Holiness meeting, 11 o'clock. Sunday school, 2 a. m. Young People's Meeting, 6:30 a. m.

First Church of Christ Scientist, 161 Fair street—Morning services at 11 o'clock. Subject: "Doctrine of Atonement." Sunday School at 9:30 o'clock. Wednesday evening testimonial meetings at 8 o'clock. The reading room at 161 Fair street is open from 1:30 p. m. to 4 o'clock, Monday, Tuesday, Thursday and Friday, excepting holidays. All are invited to attend the services and to use the reading room where all authorized Christian Science literature may be read, borrowed or purchased.

St. Paul's Evangelical Lutheran Church, 355 Hasbrouck avenue, the Rev. O. L. Schreiber, Ph. D., pastor—Services for the Twentieth Sunday after Trinity are as follows: Catechetical class at 9:30 a. m. Bible school at 9:45 a. m. Morning worship at 10:45. Topic of sermon: "The Bridal of the Heavenly and the Earthly." The Ladies' Aid Society will serve a chicken pie supper on Tuesday evening beginning at 5:30 o'clock. Choir rehearsal on Thursday evening at 7 o'clock.

Fair Street Reformed Church, the Rev. Dr. Frank B. Seeley, minister—The Bible School meets at 10 o'clock. Divine worship at 11 o'clock. The Rev. Edwin Luidens of New Brunswick Seminary will preach. Youth Fellowship meets at 7 o'clock with Jane Herdman and Thomas Doyle leaders. Classical Conference on Evangelism Monday at 2 p. m. Mid-week prayer service Thursday evening at 7:30 o'clock. Girls chorus meets for rehearsal at the close of the prayer service.

The Church of the Nazarene is concluding a special week-end of services Sunday. The speaker is the Rev. Estelle Crutcher of Dover, N. J. Mrs. Crutcher will speak to the Sunday School at 9:45 o'clock and at the morning and evening services. At 2 p. m. the Rev. Mrs. Crutcher will speak over WKNY at "Inspiration Time," conducted by the church. The young people will meet at 7 o'clock with the evening service at 7:45 o'clock. The regular mid-week prayer meeting will be held on Wednesday at 7:45 o'clock.

Hudson River View Baptist Church, Goldrick Landing, the Rev. W. R. Washington, pastor.—Sunday School, 10 a. m. Preaching by the pastor, 11 o'clock. Preaching by the Rev. Oscar Palmer, accompanied by his choir and congregation, 3 p. m. Monday, 7:30 p. m. Pastor's Aid Club meeting at the church. Tuesday, 7:30 p. m., the Willing Workers' Club will meet at 236 Catherine street. Wednesday at 7:30 o'clock, prayer meeting. Thursday, choir rehearsal at the home of Mrs. Landerway, 248 Catherine street. Wednesday Pastor Washington will attend the state convention at 153rd street, New York city, the Rev. G. W. Sims, pastor.

St. Mark's A. M. E. Church, Foxhall avenue, the Rev. Oscar Palmer, pastor.—Preaching by the pastor at 11 a. m. Sunday School, 12:30 p. m. At 3:30 p. m., the Rev. Mr. Palmer and people will worship with the Rev. Walter Washington at the River View Baptist Church. Song and candle service at 8 o'clock. Wednesday evening prayer and praise service. Thursday, 7:30 p. m., glee club rehearsal. Friday evening, senior rehearsal. October 30 the Bethel Glee Club will present a variety concert at Odd Fellows' Hall.

The Clinton Avenue Methodist Church, 122 Clinton avenue, the Rev. William R. Peckham, minister—Church School at 10 a. m. with classes for every age. Divine worship at 11 o'clock. Sermon: "The Woman of Samaria." Young People's devotional service, Mary Card, leader, at 6:30 p. m. Evening worship at 7:30 p. m., music by the choir, sermon: "Parting of the Ways." Monday at 8 p. m., Mrs. Frank Bliss group of W. S. C. S. will meet in Epworth parlors. Tuesday at 8 p. m. the Clinton Avenue Couples Club will meet in Epworth Hall. Thursday at 7:30 p. m., mid-week service.

Franklin Street African Methodist Episcopal Zion Church, Rev. C. F. A. Kirton, pastor.—Morning worship, 11 a. m.; sermon by the Rev. J. H. Tucker, presiding elder of the Hudson River District. Church school, 12:30 p. m. Christian Endeavor, 6:30 p. m. Dedicatorial service of the church's service flag in honor of its men who have gone to the army, 7:45 o'clock. Parents, relatives and friends are invited. Tuesday evening 8 o'clock, class meeting. Wednesday evening, 8 o'clock, Senior Choir rehearsal. Friday evening, 7 o'clock, prayer meeting. Thursday, October 29, annual turkey dinner.

Trinity Evangelical Lutheran Church, Spring and Hone streets, the Rev. Frank Lawrence Gollnick, pastor—Sunday School at 9:30 a. m. Junior Sermon: "With Both Hands Earnestly." Rally Day service. Church service at 11 o'clock. Theme: "Thou Openest Thine Hand." Monday at 7 p. m. service men's committee meeting. Tuesday, 4 o'clock, Confirmation class. Wednesday at 8 p. m., the Ladies' Aid Society will hold a Halloween social in the church assembly hall. A special program has been arranged and refreshments will be served. Thursday at 7 p. m. Junior Choir rehearsal. Senior Choir rehearsal at 8 o'clock.

St. James Methodist Church, corner Fair and Pearl streets, the Rev. Joseph W. Chasey, minister.—Church School, 9:45 a. m. Morning worship, 11 o'clock; sermon subject, "Life's Anchor, the Anchor That Holds." Epworth League, 6:15 p. m. Reports of the Youth Conference will be given. Evening worship, 7:30 o'clock; sermon subject, "The Man Who Was Too Impetuous." Monday, 3:45 p. m., Junior League. Tuesday, 7:15 o'clock, Boy Scouts. Wednesday, 2:30 o'clock, Circle 3 will meet at the home of Mrs. N. Hogeboom, 149 Main street. Mrs. Jane Schmid will be the assisting hostess. Thursday, 7:30 p. m., mid-week service.

Progressive Baptist Church, the Rev. L. A. Weaver, pastor; Bible School 9:30 a. m. Lesson subject, Growth In Christ." Sermon 11 a. m. by pastor, and 7 to 8 B. T. U. lesson topic, "High Points in Church History." Sermon by the Rev. W. R. Washington, pastor Hudson Riverview Baptist Church. Music by his choir; Monday night Mission Circle at the church, Tuesday 7 to 8 p. m. Junior Church meets; Wednesday evening praise and prayer service, Thursday weekly dinner and choir rehearsal at night. All members and friends who desire their name to be sealed in the corner stone of the new church home must make contributions Sunday.

First Reformed Church, the Rev. Arthur E. Oudemool, minister; the Rev. Herbert C. Greenland, associate minister.—Sunday School at 9:45 o'clock with classes for all ages. Morning worship, beginning at 10:50 o'clock with organ music. Sermon by the Rev. Mr. Oudemool, "Predestined to Be Christians." Creche in the Church House for the care of little children of parents who desire to attend church. Junior C. E. at 5 o'clock in the Church House. Senior C. E. will meet at 6 o'clock in the Church House to go over in a body to the young people's meeting of the St. James Church. Mid-week service Thursday evening at 7:30 o'clock in the chapel with the Rev. Mr. Greenland conducting the service.

First Baptist Church, Albany avenue and Broadway, the Rev. H. Victor Kane, minister—Church School at 10 a. m. Morning worship at 11 o'clock. Sermon: "God's Trumpeter," the Rev. Mr. Kane preaching. Baptist Youth Fellowship 6 p. m. Crusader and Junior High Groups meet at 6 p. m. with Senior High and older Young People at 7 o'clock. Monday: Boy Scouts meet in the troop rooms at 7:30 o'clock. Circle 2 will meet with Mrs. Emerson Davis, 94 Roosevelt avenue at 8 p. m. Thursday: Due to the absence of the pastor, who will attend the Baptist State Convention at Buffalo, there will be no mid-week service. Friday: Junior choir rehearsal at 7 p. m.

Holy Cross Church, Pine Grove avenue, the Rev. Stanley Dean, rector—Sunday Masses: Low Mass at 7:30. Children's Mass with hymns and instruction, 9 o'clock. High Mass and sermon at 10:30 o'clock. Communions at 7:30 and 9 o'clock Masses. Preacher at high Mass, the rector. Daily Masses at 7:30 o'clock except Wednesday and Friday. Wednesday Mass at 6:30 o'clock intention of men in service of our country. Friday Mass at 9 o'clock. Confessions: Saturday from 4 to 5 and 7 to 8 p. m.

The Reformed Church of the Comforter, Wynkoop Place, the Rev. Russell Damstra, minister—Sunday school, 9:45 a. m. Morning worship, 10:45 o'clock. The pastor will speak on the subject, "God at Hand." Young people's meetings at 6:30 and 7:15 o'clock. The Men's Club will meet Tuesday evening at 8 o'clock. Harold Eide will speak on his experiences in the far north. All men and young men of the church and community are invited. Social Club will meet Wednesday evening at 8 o'clock. The Missionary Union of the Classis of Ulster will meet at Bloomington Thursday at 10 a. m. Bible study and prayer service Thursday at 7:30 followed by choir rehearsal.

Emanuel Baptist Church, 150 East Union street, the Rev. John Baptist Holmes, pastor—Sunday School at 9:30 a. m. Deacon's devotional service at 10 o'clock. Choir session at 10:45 o'clock. Sermon by Dr. W. M. Reuis of Newark, N. J. at 11 o'clock. A special missionary service given by President Mrs. Fannie Wade at 3 p. m. A special sermon to be delivered by Dr. W. M. Reuis. B. T. U. hour 6 p. m. All young people requested to attend the meeting. Theme, "Serving Through Great Conflict." Dr. Reuis will be the guest speaker at 8 o'clock. Dr. Reuis will conduct meetings for five nights next week. Annual turkey dinner to be held November 3. Mrs. Lucille Gordon, chairman.

The Trinity Methodist Church, Wurts and Hunter streets, the Rev. Roscoe S. Strivings, minister—Church School at 10 o'clock with classes for all. Divine worship at 11 o'clock with sermon on "The Conquest of Fear." Methodist Youth Fellowship meets at 6:30 o'clock. Evening worship at 7:30 o'clock, special music by the junior choir, sermon on "The Light from the Cross." Men's Brotherhood supper meeting Tuesday at 6:30 o'clock. Young Women's World Friendship Club meets at 7:45 o'clock. Tuesday evening at the home of Mrs. Henry Terpening, Jr. Sunday School Board meeting Wednesday at 7:30 o'clock at George E. Lowe's, 220 Albany avenue. Mid-week Bible Study Class Thursday evening. Junior choir rehearsal and party Friday at 6:45 p. m.

Immanuel Evangelical Lutheran Church, Livingston street, the Rev. E. L. Witte, pastor. Sunday School and Bible Class at 9 a. m. Annual Mission Sunday. English festival service at 10 a. m.; the sermon theme, "A Light to All in Darkness." German festival service at 11:15 a. m.; the sermon theme, "Laboring for the Cause of the Heavenly Master." Men's Club meets Monday evening at 8 o'clock. Registration for the English communion service, Sunday, October 25, will be held Tuesday afternoon and evening from 3:30 to 8 o'clock. Ladies' Aid Society meets Tuesday evening at 7:30 o'clock. Annual chicken pie supper and bazaar of the Ladies' Aid Society will be held Wednesday evening, October 21, beginning at 5 o'clock. The choir will meet Thursday evening at 8 o'clock.

Ashokan Methodist Church.—Sunday school 10:30 o'clock. Epworth League 6:45 o'clock. Leader, Joyce Merrihew, president of the league. Congregational hymn service 7:15 o'clock. Patriotic dedication worship service 7:30 p. m. Music by Epworth League choir. Guest speaker, Dr. Arthur G. Carroll, district superintendent. United States and Christian flags will be presented to the church and appropriate services will be observed. Mrs. Leah Jones of Kingston gave the American flag and the Epworth League gave the Christian flag. There are six other things to be presented to the church at the same time. The occasion is the official reopening of the church after it has been painted. Choir rehearsal Tuesday, October 20, 7:30 p. m.

Methodist Church, the Rev. David Wesley Soper, minister, New Paltz—Dedication of Service Flag, with 13 stars, and reading of names of young men in service of the country, 11 a. m. Color guard from American Legion. Sermon theme, "The Soldier and the Saint." Anthem by choir, directed by Mrs. Mary Kevan; Miss Margaret Newton, organist. Church school for all ages, 9:45 o'clock. Kempis Club meets for light refreshments in church parlor, followed by presentation of two short papers by White Plains young men, "Why I Am a Christian," 6:30 p. m. All young folks invited. Annual Black Diamond supper Thursday evening, October 22, from 5:30 until all are served. Swiss steak and all extras. Choir rehearsal Friday at 7:30 o'clock.

Evangelical Lutheran Church of the Redeemer, Wurts and Rogers streets, the Rev. Russell S. Gaenzle, pastor.—Sunday school at 9:30 a. m. Worship service at 10:45 o'clock. Sermon topic: "An Unseen Power." Church hour school for younger children at 10:45 a. m. Intermediate Luther League at 6:30 p. m. Meeting of finance committee on Monday at 7:45 o'clock. Confirmation class on Tuesday at 4 p. m. Boy Scouts on Tuesday at 7:15 o'clock. Senior choir rehearsal on Thursday at 7:30 p. m. Junior choir mothers' meeting on Thursday at 7:45 o'clock. Senior Luther League Halloween party at the home of Benson and Sherwin Rogers on Friday at 7:45 o'clock. Junior choir practice on Saturday at 9:30 a. m. for boys and 10:15 a. m. for girls.

The First Presbyterian Church, Elmendorf street and Tremper avenue, the Rev. William J. McVey, minister.—Church School for all over primary age meets at 9:45 a. m., while the school for kindergarten and primary groups meets from 11 to 12 o'clock, with provision for the care of nursery children. The church service of worship at 11 o'clock. Sermon by the pastor on "Our Heavenly Father's Knowledge and Care." Young People's Society meets for worship and discussion at 7:30 p. m. Open to all high school youth. Week-day School of Christian Education on Wednesday at 2:30 p. m., for pupils of No. 6 school. Choir rehearsals: Wednesday, 3:30 o'clock, for Junior Choir girls; Thursday, 3:30 p. m., for Junior boys; Thursday, 7 p. m., for Senior choir. Scout Troop on Thursday at 7 p. m. Entertainment sponsored by the Sunday School for the benefit of the boys in the Armed Forces on Friday at 8 o'clock. Freewill offering.

St. John's Episcopal Church, Albany and Tremper avenues, the Rev. Maurice W. Venno, rector — Holy Communion, 8 a. m. Church school, 9:30 o'clock. Morning prayer 10:45 o'clock. Sermon: "Are Any Workmen Out of Work?" Sunday, October 18, 5 p. m., meeting of Acolyte Guild, followed by supper at 6. 7:30 p. m., sound movies shown to Acolytes and Young People (members of parish ages 16 to 30 cordially invited to come). 8:30 p. m., gathering of Young People at the rectory for discussion. Young People may feel free to come without special invitation. Monday at 2:30 p. m., Parish Aid Society meeting. Returns on tickets requested. Wednesday, October 21, turkey dinner to be held. Servings at 5, 6 and 7 p. m. Tickets now on sale. Thursday, October 22, 8 p. m., Men's Club Ladies' night. Sound movies, refreshments. October 29 the Men's Club will hold a public card party. Consult the Eagle for further announcements.

Annual Church Fair and Supper

REFORMED CHURCH, PORT EWEN

TUESDAY, OCTOBER 20th

Supper Served from 5:30 on

MENU:

Roast Turkey and Dressing, Mashed Potatoes, Gravy, Boiled Onions, Cabbage Salad, Celery, Cranberry Sauce, Biscuits
Apple Pie
Tea, Coffee

Adults $1.00 Children 50c

Entertainment at 8 o'clock

Fancy Articles, Handkerchiefs and Children's Booths
ICE CREAM AND CANDY ON SALE.

GOOD NEWS BIBLE LECTURE

SUNDAY EVENING
OCT 18th, at 7:30 o'clock

Seventh-day Adventist Church
124 Smith Avenue

THE MASTERY OF EUROPE

Can one man secure it and keep it. What will be the outcome of the situation in Europe?

H. R. ROLFE
Bible Lecturer

Bible Prophecy Knows. It does not guess.
Illustrated with stereopticon pictures.

Special Music — Song Service
Everyone Welcome ADMISSION FREE

SAUGERTIES CHURCHES

Saugerties, Oct. 10 — Church services for Sunday will be as follows:

Platte Cove Methodist Church, —Morning worship service 9:15 o'clock. Message by the pastor.

Reformed Church of High Woods, the Rev. Oscar Jelsma, pastor—Sunday School to be held 1:30 p. m., Sunday service 2:30 p. m.

St. Paul Lutheran Church of West Camp, the Rev. LaRoy Dietrich, pastor.—9:45 a. m., Sunday school. 11 o'clock, morning worship.

St. Thomas Chapel of Veteran, the Rev. John B. Conroy, pastor. —First, third and fifth Sundays of the month 10:30 a. m. Second and fourth Sundays at 8:30 a. m. First Fridays at 7 a. m.

St. Joseph's R. C. Church of Glasco, the Rev. Joseph Rivoli, pastor.—Masses are held at this church each Sunday morning during July and August at 8, 10 and 11 o'clock.

St. Patrick's R. C. Church of Quarryville, the Rev. John B. Conroy, pastor.—Masses, first, third and fifth Sundays of the month at 8:30 a. m. Second and fourth Sundays at 10 a. m.

Plattekill Reformed Church of Mt. Marion, the Rev. Oscar Jelsma, pastor—Sunday service to be held 10:30 a. m., Sunday School at 11:30 a. m.

First Congregational Church of Ulster.—10 a. m., church school. Morning worship, sermon by the pastor at 11 o'clock. Special meetings of officers and evening worship as announced from the pulpit.

Glasco Methodist Church, the Rev. Robert Baines, pastor.—Regular morning worship with preaching by the pastor every Sunday at 11 o'clock. Miss Laura Lent, organist. Everybody is welcome.

Sacred Heart Church of Palenville.—Mass will be celebrated at 9 a. m. Confessions will be heard every Saturday at 7:30 p. m. They will also be heard on Thursday preceding the first Friday of the month.

Centerville Methodist Church, the Rev. Robert Baines, pastor; telephone Kingston 398.—Sunday school with classes for all ages at 1:45 p. m. Preaching service with the pastor delivering the Gospel message at 2:45 p. m.

Katsbaan Reformed Dutch Church, the Rev. J. Foster Welwood, pastor.—10 a. m., Sunday school. 11 o'clock, morning worship and sermon. 6:30 p. m., Intermediate Christian Endeavor Society meeting.

Quarryville Methodist Church. —The morning worship is held at 9:45 o'clock with the pastor in charge. Sunday school meets at 11 a. m. Epworth League at 7:30 p. m. Prayer meetings are held Wednesdays at 7:30 p. m.

Saugerties Methodist Church, the Rev. Thomas Falshaw, pastor. —9:45 a. m., Sunday school. Classes for all ages. 10:45 a. m., divine worship and sermon by the pastor. Evening worship service as announced. All are welcome to these services.

Saugerties Atonement Lutheran Church, the Rev. Ray C. Kulman, pastor.—9:30 a. m., Sunday school. Classes for all ages. 10:30 o'clock, morning worship with the pastor in charge. 7:30 p. m., the vesper service. Meetings as announced by the pastor.

Blue Mountain Reformed Dutch Church, the Rev. Eugene C. Duryee, pastor.—Church school meets Sunday at 10 o'clock. Morning worship and sermon by the pastor at 11 o'clock. Evening worship and special meetings will be announced at the regular services.

Flatbush Reformed Dutch Church, the Rev. S. W. Ryder, pastor.—Sunday school at 9:45 a. m. 10:45 o'clock, morning worship and sermon by the pastor. The Y. P. S. C. E. meets at 8 p. m. Special meetings will be announced by the pastor.

Saugerties Reformed Dutch Church, the Rev. John Neander, B. D., pastor—The Bible school meets every Sunday in the chapel at 10 o'clock. The morning worship with sermon in the church at 11 o'clock. Choir rehearsal will be held on Thursday evening at 7:30 o'clock.

St. John's Methodist Episcopal Church of Malden.—10 a. m., Sunday school with classes for all ages. 11 o'clock, morning worship and sermon by the pastor. 6:45 p. m., Epworth League. 8 o'clock, evening worship. Prayer meetings are held on Thursday at 7:30 o'clock.

Saugerties First Baptist Church, the Rev. John E. Greening, pastor. —10:30 o'clock, morning worship. Sunday school 12 m. 7:30 p. m., song service with gospel message. Thursday evening at 7:30 o'clock mid-week prayer and praise service. All are welcome to attend the services.

Riverside A. M. Church of Glasco, the Rev. C. J. Gadsden, pastor.—1:30 p. m., Sunday school. 3 p. m., preaching service with holy communion every first Sunday. 6:45 p. m., A C. E. League meets. Class and prayer meeting every Tuesday evening at 8 o'clock. Choir rehearsal Friday evening at 8 o'clock.

Trinity Episcopal Church, Barclay Heights, the Rev. William T. Renison, rector. — Holy Communion at 8 a. m. Church school service at 9:45 o'clock. Morning service and sermon at 11 o'clock. (Holy Communion on the first Sundays of the month at 11 a. m.) Young people's service, 7:30 p. m.

Christian Science Speaker Gives Talk at Woodstock

Peter B. Biggins of the board of lectureship of the First Church of Christ, Scientist, Boston, spoke at the Woodstock town hall Thursday night.

Mr. Biggins, who is from Seattle, Wash., discussed "Christian Science, How to Apply It." He held that "today it is a matter of common knowledge that Christian Science is giving to those who study and apply it; health of body, peace of mind and an ever-expanding hope for better things."

He quoted the reference to the wise man who "built his house upon a rock" and said, "that rock is Christ, Truth. That is the rock on which the teaching of Christian Science is built."

The speaker said that Mrs. Eddy had "learned and proved scientifically that the truths set forth in this sacred volume (the Bible) can be applied definitely to the healing of disease." He made reference to her analysis of evil and her "definition of devil as animal magnetism or hypnotism."

Bible Society to Meet

The annual meeting of the Ulster County Bible Society will be held on Thursday, at 2:30 p. m., in the St. James Methodist Church. All members are urged to be present. In the evening at 7:30 o'clock there will be a public meeting in the same place, with Dr. James Oscar Boyd of New York speaking. Dr. Boyd is one of the secretaries of the American Bible Society and was for many years in charge of the work in Egypt and adjacent lands. The public is invited to attend.

Last Chance to Register

If you fail to register by 10 o'clock this evening, you will lose your vote in the important state election on November 3.

Trinity Lutheran Group To Hold Autumn Rally

Trinity Lutheran Sunday School will celebrate the Autumn Rally Day Service in the church assembly rooms Sunday morning at 9:30 o'clock. The program follows:

Hymn—Lord Jesus Christ Be Present Now .. Sunday School
Invocation .... Oscar Lawatsch
Opening Versicles—The Lord Is in His Holy Temple .... Oscar Lawatsch and Sunday School
Song—"The Church in the Wildwood" .... Janet Schulze, Betty Wagner, Geraldine Kiraly, Beverly Nichols, Delores Nichols, Betty Bickert, Alma Rider, and Marilyn Albrecht.
Recitation—"We Welcome You" . Charles Baechtle
Vocal Solo—"Dear to the Heart of God" .... Janet Schulze
Sermonette — "With Both Hands Earnestly" .... the Rev. Frank Lawrence Gollnick.
Hymn—"Old Trinity Anew" .... Sunday School
Recitation—"The Time to Begin" Betty Ostrander
Song—"Hold on! Hold on!" .... Group of eight girls.
Reading—"Dr. Martin Luther, the Greatest Educator of Medieval and Modern Times." .... Miss Sophie Schmidtkonz
Song—"Whispering Hope" ..... Soprano, Delores Nichols Alto, Marilyn Albrecht
Hymn—"When He Cometh" ... Sunday School

Church Radio Program

In co-operation with the local broadcasting station, WKNY, the Kingston Ministerial Association has arranged for the following programs over the air next week: The morning Church service from the First Baptist Church at 11 a. m., conducted by the pastor, the Rev. E. Victor Kane, whose sermon subject will be "God's Trumpeter." Morning devotions each day Monday through Friday at 8:30 a. m., will feature the following ministers as speakers: Monday, the Rev. James H. Russell, pastor of the Congregational Church of Saugerties; Tuesday, the Rev. Thomas Falshaw, pastor of the Methodist Church, Saugerties; Wednesday, the Rev. Oscar Jelsma, pastor of the Mt. Marion and High Woods Reformed Churches; Tuesday, the Rev. Grover C. Bagley, pastor of the Malden Methodist Church; Friday, the Rev. Leroy S. Deitrich, pastor of the Lutheran Church at West Camp. Saturday at the same hour, the International Sunday school lesson for October 25 will be presented by the Rev. Arthur S. Cole, former pastor of First Baptist Church.

Baroness Aids Harvest

Delano, Calif. (AP) — Among 150 women of all classes who turned out to save the grape harvest, a friend recognized Baroness Heloise de Paszthory of Pasadena. The titled laborer explained that though born in Budapest, she believes in America and thought it her patriotic duty to turn out.

The ship Sarah Constant brought North America's first permanent English colonists to Jamestown in the spring of 1607.

Vassar College Is Key Center Of Information

Vassar College has been appointed to serve as one of 150 Key Centers of Information set up throughout the nation by the U. S. Office of Education. Eleven districts outside the metropolitan area have been designated for New York state, and a college or university in each district has been asked to serve as key center. Vassar College is the key center for the Mid-Hudson area comprising the counties of Dutchess, Columbia, Putnam, Ulster, Orange and Sullivan.

The purpose of the key center is to make it possible for all people within the service area to avail themselves of the resources of the college in obtaining the material they need for understanding the war and the problems of post-war settlement.

The idea behind the whole project is that each center, because it is local, will be able to find out and help to meet the special needs and interests of its own region. It is a cooperative enterprise. Its success depends on the interest and support of all the local communities, not merely on the collection of information on the shelves of the Vassar College Library. The key center must be of use to the local agencies and organizations already at work. It can develop its usefulness only in response to the suggestions of community leaders throughout the district.

Churches, schools, libraries, civic and service clubs, veterans' organizations, welfare, youth, and all other groups are urged to help make a key center program which will be lively, interesting and of value to a nation at war.

As a first step in launching such a program, the Vassar key center will issue a bi-monthly newsletter containing brief, carefully annotated lists on war topics of immediate interest. These reading lists will be based on pamphlets and periodicals sent to the Key Center Library of Information from a wide variety of sources and easily available to all. In addition the newsletter will describe such services as it is prepared to offer and will report on key center activities throughout the district.

The first issue of the newsletter will come out late in October. In order to receive it, send names and addresses to the Key Center, Vassar College, Poughkeepsie, N. Y.

NAPANOCH

Napanoch, Oct. 16—Mr. and Mrs. Harold Butler spent the week-end in New York.

Private Paul Zweifel and Private Horace Everett are stationed at Fort Bragg, N. C.

Mrs. D. E. Smith is spending some time with relatives at Buffalo.

Miss Alida Wright is spending a few days in New York.

Bert Doughty made a trip to Grahamsville on Monday.

Mrs. Hannah Harp has moved into one of Henry Hoornbeek's houses.

Mr. and Mrs. Berlin Wright and Mrs. William Wright called on Mrs. S. M. Aldrich of Lake Katrine Sunday afternoon.

Mr. and Mrs. Henry Farrington are visiting relatives at Saranac Lake this week.

Dr. and Mrs. George Augustine spent a few days this week in Philadelphia, Pa.

Mrs. Maud Schaffer spent Sunday and Monday in New York.

Miss Erna DeWitt of Middletown was in town Wednesday visiting her mother, Mrs. F. M. DeWitt.

Mr. and Mrs. Davey and daughter of New York called on friends here recently.

Private Julian Van Wagener of Camp Upton spent Monday with his parents, Mr. and Mrs. Nial Van Wagener.

Albert Lake, who is employed at Bogota, N. J., spent the week-end at his home here.

Private James Furman of Aberdeen, Md., visited his parents, Mr. and Mrs. Floyd Furman, over the week-end.

Leon Reynolds of Kingston has been spending a few days with his father, Cantine Reynolds.

Miss Helen Van Wert has returned home after spending a few days in New York.

The Rondout Paper Mill Club gave a turkey dinner last Friday evening at Wenig's, to the boys who are entering the Army.

Miss Constance Diefelter and Mrs. Marion Doughty, who are attending school at Albany, spent the week-end with their parents.

Mrs. L. E. Westbrook is working at the post office in place of Postmaster F. D. Hurd, who is on a vacation.

Mr. and Mrs. Paul Westbrook of Middletown and children spent Sunday with Mr. and Mrs. L. E. Westbrook.

Mrs. Russell Gobel went to New York city Sunday, where she called on her father, who is a patient at a New York hospital.

Knitted Work Requested

The Ulster County Chapter American Red Cross has issued an appeal to all who have had yarn for knitting garments at home, to bring in the finished work as soon as possible. It is imperative that these knitted garments be shipped now in order to be of use in winter.

Red Cross Gets Sweaters to Men Over on Solomons

Survivors of Three U. S. Cruisers Sunk in War With Japs Receive Knit Goods

American Red Cross sweaters, kit bags, and comfort supplies, prepared by Red Cross volunteers in widely-separated sections of the country, were distributed in the midst of battle to the survivors of the U. S. S. Cruisers Astoria, Vincennes, and Quincy, whose sinkings in the Solomon Islands were announced Monday.

The supplies were carried into the great naval battle which screened the landing operations of U. S. Marines in the Solomons by the Red Cross Field Director, Alfred S. Campbell, of Lambertville, New Jersey, and his two assistants, John J. Clancy, Jr., of Syracuse, New York, and David S. Oman, of Carrollton, Ohio, who witnessed the battle from one of the transports which the Japanese sought to sink.

Campbell, in Washington to report to Red cross Chairman Norman H. Davis on Red Cross activities in the Pacific, related how the survivors and wounded were given clothes and kit bags, containing cigarettes, soap, razors, tooth brushes, playing cards, and other comfort articles as they lay on the decks and gangways of one of the transports following the battle.

As the supplies were distributed to the survivors of the U. S. S. Astoria, Captain William G. Greenman, commander of the vessel, accompanied the Red Cross men to give each man of his command a pat on the back, Campbell said.

"Captain Greenman was mighty tired," Campbell said, "but he gave up much needed sleep to see to it that his men were getting proper attention. The spirit of the men was marvelous.

"Many of the men were wounded, yet I did not hear one groan or complaint from any of them.

"They were incredulous at first that Red Cross supplies could be distributed so fast. Let me tell you, it helped their morale. It was concrete evidence that the folks at home had not forgotten them, and it gave them a feeling that they were backed up by the country.

"One sailor remarked unbelievingly that he didn't see how the folks at home could have learned of the battle so quickly."

Gave Men Lift

The kit bags had been prepared by Red Cross volunteers in Cincinnati, Elyria (O.) San Francisco, and Texas, and it gave the men a lift to receive sweaters prepared in familiar cities in the United States, Campbell said.

Many of the men were without clothes following the naval action and Campbell and Clancy collected surplus clothing from other ships during the day to give to the survivors. Red Cross Assistant Field Director Oman landed with the marines and stayed with their wounded during the action, Campbell revealed.

In describing the battle, Campbell said that the first inkling that any of the men on his transport had that the attack was about to begin came when two flares, apparently dropped from aircraft, floated down above their ship. From then on, the action developed into one of unbelievable bravery on the part of the invading Americans.

"I saw one mess boy who had been struck in the arm," said Campbell. "He was smiling as surgeons removed a shell fragment weighing three-quarters of a pound. When asked what he had been hit with, the mess boy replied, 'I guess it was a small Japanese salvo.' He kept the fragment as a souvenir," Campbell added.

Expresses Thanks

Appreciation of the work of the American Red Cross during and following the initial phases of the battle for the Solomons was expressed to Campbell by Captain Greenman, of the Astoria, one of the two commanders of the stricken cruisers to survive the battle.

In a letter to Campbell, made public by the Red Cross today, Captain Greenman wrote:

"In behalf of the surviving officers and men of the U. S. S. Astoria, I wish to express to you our deepest appreciation of the assistance rendered by you and by the American Red Cross to our personnel at a time when all were practically destitute of the essentials for health and comfort.

"Not only did you supply us with sufficient Red Cross kitbags for each officer and man when they were sorely needed, but you collected from shore and other sources, razors, tooth brushes and other necessary toilet equipment which added extensively to the physical comfort of all, and particularly the wounded.

"By copy of this letter, I wish to advise the head of the Military and Naval Welfare Service of the Red Cross of your timely aid and the initiative you displayed in procuring equipment which added much to the comfort of our officers and men.

In 1766 Rhode Island enacted laws "for the preservation of the oyster" to keep coastal beds from being scraped bare.

For Your Dancing Pleasure...
THE MUSIC OF
JOHNNY MICHAEL'S ORCHESTRA
UNDER THE DIRECTION OF LEW BOHUNICKI
WEDNESDAY through SUNDAYS
—at—
THE BARN
"Your Friendly Night Club"

WORF'S RESTAURANT
97 ABEEL ST.
SATURDAY NIGHT
ROAST TURKEY DINNER 60c
Hot Turkey Sandwiches, 35c
Beer - Wines - Liquors

George's Tavern
Maple Hill, Rosendale
Modern and Old Fashioned
— DANCING —
EVERY SATURDAY NIGHT
Music by the Kingston Rangers
Come and have a good time
BEER - WINES - LIQUORS
GEORGE BAYER, Prop.

Pulaski Rally Slated

Kazimir Hudela, Kingston member of the Pulaski Memorial Foundation, invites the people of Polish descent residing in this vicinity to attend the annual Pulaski Memorial Day gathering and war bond rally to be held at Pulaski Park, Poughkeepsie, Sunday afternoon, October 18. Mr. Hudela hopes to see a large delegation of loyal citizens from Kingston present for this patriotic occasion, with the understanding that "everyone who goes is expected to return home with a war bond."

Granted Divorce

Justice Harry E. Schirick has granted an interlocutory decree of divorce in the case of Raymond Jackson against Ethel Jackson. Michael Nardone appeared for the plaintiff at the trial held at special term on October 14 in this city. The parties were married at Coxsackie on October 21, 1923, and the plaintiff alleges acts at Amenia upon which he bases his complaint. The defendant was served in the action at Amenia.

PORT EWEN

Port Ewen, Oct. 17—Methodist Church, the Rev. F. W. Coutant, pastor.—Sunday School 10:10 a. m. Worship with preaching at 11:10 o'clock. Sermon subject: "Christian Conformity." Youth Fellowship Service at 6:30. p. m.

The Friendship Society will meet at the church hall Wednesday at 7:30 p. m. There will be a short devotional and business session followed by games and refreshments.

At a recent trustee election the following were reelected: Harry Jump, Henry Neher and Lewis Suffir for a term of three years, William Schweigel, Samuel Tinnie and H. H. Vincent for a term of two years.

Reformed Church, the Rev. George Berens, pastor.—Church School at 10 o'clock. Morning worship at 11 o'clock, sermon by the pastor on "Our Protestant Convictions Regarding Salvation." Junior Christian Endeavor at 11 o'clock in the C. E. room. Leader is Evelyn Berens. Intermediate Christian Endeavor at 7 o'clock. Leader, Dorothy Bonesteel. Topic, "Heros of the Church." Senior Christian Endeavor at 7 o'clock. Leader Marjorie Bonesteel. Topic, "Heroes of the Church."

Members of the Men's Community Club whose last names begin with the letter "A" through "D" are asked to meet in the bowling room Monday evening to lay plans for the Halloween party October 30.

Church of the Presentation, the Rev. Michael J. Curley, C.Ss.R., pastor.—Masses at 8 o'clock and 10:30 o'clock. The St. Martin's Club will receive communion at the 8 o'clock Mass. Christian Doctrine will take place at 8:45 a. m. Altar boys for the 8 o'clock Mass will be Joseph Beichert and Joseph O'Reilly, and for the 10:30 Mass, Baldi Ferraro and Miles Fisk. Rosary devotions and benediction will be held Sunday and Wednesday evening at 7:30 o'clock. Altar boys for the evening services will be James Doyle, censor bearer; Donald McGowan, boat bearer; John Dempsey and Donald Van Loan. Week-day Mass will be celebrated at 7 a. m. with James Doyle as altar boy.

There will be a meeting of the altar boys on Monday, October 19, at 3:30 o'clock.

The St. Martin's Club will meet Wednesday, October 21, at 8 p. m.

The annual bazaar will be held at St. Leo's Hall on the evenings of November 24 and 25.

The committee in charge of the entertainment to be given in the Reformed Church Hall Tuesday evening in connection with the fair and turkey supper, have arranged an interesting program. It will consist of vocal duets, chorus singing, saxophone and piano-accordion solos, violin trios, readings and pantomimes.

Donations for the novelty booth may be left at the home of Elnora Hotaling, chairman, or taken to the church hall Tuesday afternoon.

The candy committee requests the members of the Dorcas Society and ladies of the church to donate candy for their booth.

All women who can help prepare the turkey dinners are requested to come to the Reformed Church Hall Monday and Tuesday afternoons as near to 1 o'clock as possible.

Physical Fitness Class

Registration for a proposed physical fitness class for women in conjunction with other night school classes will take place Monday evening at Kingston High school. A class will be formed of 30 or more. The class period will be of an hour's duration and will run for about eight weeks.

It's Area Cider Time

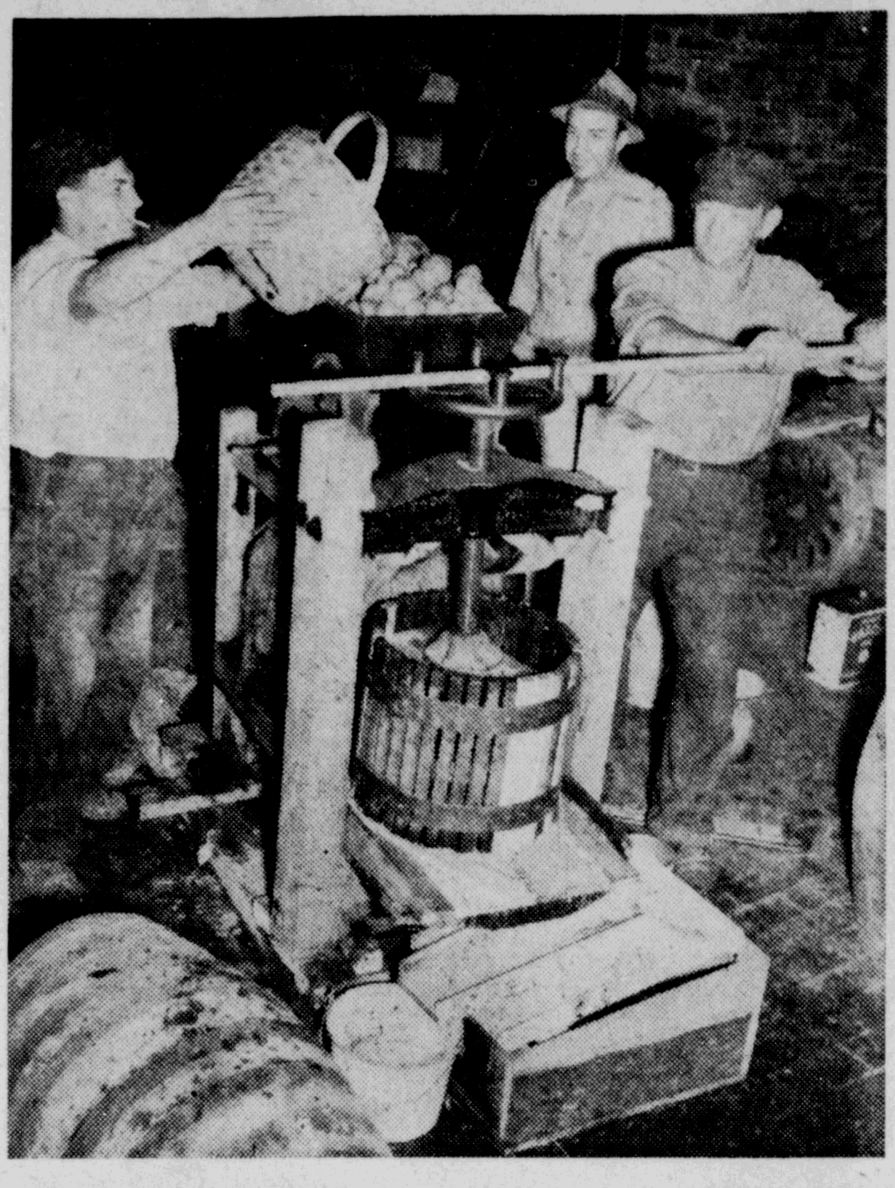

Freeman Photo

This is the time of year the cider starts running. It is one of the methods of preserving the vital quality of apples. Photo above shows Thomas Penning, George Whittaker and "Buck" Wolven, of High Woods operating a hand press.

Group of 124 Goes To Albany for U. S. Army Examination

(Continued from Page One)

Joseph Ralph Cozza.
Richard Fitzgerald.
James V. Hickey.
William J. Mayer.
Fred Lester Ballard.
Joseph E. Darwak.
Albert M. Hawkins.
John E. Clampett.
Angelo E. Fata.
William Davis Hawk, Jr.
Francis A. Boss.
Roger J. Vreeland.
Harry S. Gage.
Bernard A. Coughlin.
Joseph S. Klonowski.
John F. Golgoski.
John Joseph Bernard.
Arthur J. Organtini.
Milton Peck.
William A. Keating.
Joseph J. Brooks.
James J. Costello.
Wilson R. Elmendorf.
Carl F. Brandt.
Albert O. Sonnenberg.
John J. Steinhilber.
Fred William Miller, Jr.
William A. Bittner.
Thomas M. McCann.
William J. Norton.
John F. McCutcheon.
Peter Lewis Secreto.
Martin A. Noble.
John F. Joy.
John F. Sass.
Clarence R. Curtis.
Francis T. Bongartz.
James G. Garbarino.
Francis R. Lynch.

Slight Rain Falls

There was a precipitation of .07 of an inch of rain in Kingston on Thursday and Friday, making the total rainfall so far this month of .73 of an inch, according to the records in the city engineer's office in the city hall. Intermittent showers of rain fell on the two days while the temperatures in the city ranged from a low of 55 degrees to a high of 73 degrees. This morning at 6 o'clock the city hall thermometer recorded a low of 54 degrees.

Last Chance to Register

If you fail to register by 10 o'clock this evening, you will lose your vote in the important state election on November 3.

New Woes Added To Form Worries

Truck Application Blanks Are Now Necessary

"Something has been added" to the woes of the farmers. This time it is the necessity of filling out complicated application blanks for certificates of necessity for the operation of their farm trucks."

Under Order No. 21 recently issued by the Office of Defense Transportation at Detroit every registered truck owner—including what is known as farm licensed trucks—is compelled to secure a certificate of necessity for his truck, by November 15.

Applications for these certificates are now being mailed to all licensed truck owners.

To assist the farmers in filling out these applications, which involve a mass of detail, the Ulster County U. S. D. A. War Board has named a committee of five, known as the Farm Transportation Committee.

The Committee, composed of Harry J. Beatty, chairman, Frank G. Elliott of New Paltz, Harry Scarpati of Stone Ridge, James Styles of Cottekill and C. H. Hummer, Jr., of Kingston, met last night and made plans for assisting the farmers in filling out their applications.

It was decided to designate nine places in the county where farm truck owners might come on the nights of October 22, 23 and 24 and receive assistance in filling out the application forms.

The places designated and where some member of the committee or an assistant will be on hand to assist applicants are Accord, Ellenville, Highland, Kingston, Marlborough, New Paltz, Saugerties, Stone Ridge and Wallkill.

There are two types of forms to be filled out, one for farmers owning but a single truck and another form where three or more trucks are owned. Work sheets for use in arriving at the statistics demanded in the forms will be provided at the designated instruction points.

Tuesday night the Farm Transportation Committee will meet with volunteer assistants and discuss the procedure to be followed so that all may become thoroughly familiar with the requirements.

Youth Is Urged To Enlist in Forces

Albany, N. Y., Oct. 17 (AP)—Men 18 and 19 years old were urged today by New York's adjutant general to enlist in the armed forces because modern warfare "calls for youth."

Reviewing a youth parade, one of several in the state to stimulate recruiting of 18 and 19-year-olds, Brig. Gen. Ames T. Brown asserted in a prepared address:

"There is no doubt this is a young man's war. Fighting outside the protective armor of mechanized equipment has become an encounter between men carrying an arsenal of equipment, and the fighting itself has become a warfare requiring bravery, initiative, good muscles and an inexhaustible supply of energy which only youth can produce."

General Brown emphasized a youth can choose the branch of service he prefers, and added "his army or navy career may give him the equivalent of a college education."

"The man who says that 18 years is too young for the American soldier forgets his American history," the general continued, pointing out that in colonial settlements a boy became a man at 18 and assumed "the legal obligation of sharing the defense against the Indians and participating as a soldier in the colonial wars."

Firemen to Meet

Tuesday evening the Ulster County Volunteer Firemen's Association will hold its regular monthly meeting in Woodstock as the guests of the Woodstock fire department. An interesting program has been arranged for the meeting and at the close refreshments will be served. The county firemen will hold the November meeting in Rosendale as the guests of the Rosendale-Tillson fire departments.

Food Production, Farm Sales Are Suffering Now

Albany, N. Y., Oct. 17 (AP)—Food production and farm sales are suffering seriously under a War Production Board order halting wiring of rural buildings for electricity, a farm broker declared today, and "a very substantial food shortage next year" is threatened.

"Something should be done to change this freezing order if the government expects crops to be produced in sufficient volume to help beat Hitler and the Japs," Roger W. Huntington of Waterville said in a statement.

Huntington, president of the New York State Farm Brokers' Association, asserted farm sales are lagging because prospective buyers find they can not take advantage of power lines running near the farms. Many buyers need the power, he explained, to operate milking machines, grinders and other equipment.

Nurses in South Africa hospitals may now go stockingless.

Rosendale Plants Must Bargain With An A. F. L. Union

(Continued from Page One)

represented the independent union at the hearing here, said that he had just received the examiner's report this morning, had not fully studied its recommendations and could not say whether or not there would be an appeal made from its recommendation.

Leonard Warren, of Curtis & Warren, Coxsackie attorneys, represented A. J. Snyder and the Rosendale companies at the hearing and James C. Paradise questioned witnesses as attorney for the N. L. R. B.

The A. F. L. union, plaintiff in the proceedings, made a point of testimony to the effect that prominent in the formation of the independent union were men who held positions as foremen in the companies.

Colombia forsees a large export trade for its coal.

EXCLUSIVE!
The Battle of Midway
3 full pages of thrilling natural color pictures
SUNDAY, OCT. 18 ISSUE
NEW YORK MIRROR
Order Your Copy Now!

ORPHEUM TONITE USUAL ATTRACTIONS
KIDDIES! BE SURE TO ATTEND TODAY'S MATINEE
LAST TIMES WEAVER BROS. —in— "SHEPARD of the OZARK"
ROY ROGERS —in— "SONS of the PIONEERS"

SUNDAY — A DON'T MISS SHOW — SUNDAY
CHARLES STARRETT in "LAWLESS PLAINSMEN"

READE'S KINGSTON
MOVIE GUIDE
READE'S Broadway
PHONE KINGSTON 1613
NOW SHOWING
BOGART'S BEST!

HUMPHREY BOGART goes into action for Uncle Sam as he travels—
"Across the PACIFIC"
with MARY ASTOR
Sidney GREENSTREET
A Warner Bros. Picture

OUR NEXT ATTRACTION
"LADY IN A JAM"
—Starring—
IRENE DUNNE
On Sat., Sun. and Hol., Evening Prices will go into effect at 3:30 P. M.

READE'S Kingston
PHONE KINGSTON 271
NOW SHOWING
GINGER IS QUITE A KID—BUT WATCH HER WHEN SHE ACTS HER AGE!

GINGER ROGERS and RAY MILLAND
"The Major and the Minor"
A Paramount Picture with Rita Johnson

OUR NEXT ATTRACTION
"SOMEWHERE I'LL FIND YOU"
—Starring—
CLARK GABLE LANA TURNER
On Sat., Sun. and Hol., Evening Prices will go into effect at 3:30 P. M.

COME ONE, COME ALL, TO
TUTTY'S GRILL
At the Foot of Delaware Ave. Hill
Spaghetti and Meat Balls, All kinds of Sandwiches
Dancing Every Saturday Night
Music by DOC FISHER and his Home Town Boys
Beer — Wines — Liquors

SATURDAY NITE
ROSE MARIE
9 W
DANCING BY THE FIRESIDE
MUSIC by McCARTHY ORCHESTRA

BROADWAY TAVERN
ACROSS FROM EVERETT & TREADWELL
Special Sunday Dinner $1.00
Tomato or Pineapple Juice or Chicken Soup
Virginia Baked Ham or Chicken Fricassee with Biscuits
Carrots and Peas or Cauliflower
Homemade Apple Pies, Fruit Jello, Pound Cake
Coffee, Tea or Milk
BEER WINES LIQUORS
SAM SPERLING, Manager

DANCING TONITE
BECAUSE IT'S NOT FAR TO TAKE A CAR
THE AVALON
ROUTE 28 — 3 MILES FROM KINGSTON
Featuring
GEORGE MARGOLIS and his ORCHESTRA
MADELINE HEDGES, Songstress.
Best of Foods. Beer, Wines and Liquors.
SWING AND SWAY THE AVALON WAY
AL JONES, Prop. PHONE 4464. FRANK JONES, Mgr.

EMPLOYEES DAY SALE AT SEARS
MONDAY ONLY — OCTOBER 19

One day is taken from the great Sears Leadership Sale and devoted to a sale of the Employees and by the Employees for their friends, relatives and neighbors. We have taken items from our certain and various departments and reduced them so that they represent a great saving to the purchaser. Come in and look around the store. You'll surely find something that you will need, whether it is a reduced item or a regular item. Back us up to make Employees Day the biggest day of the year! That is our goal.

CLOTHES PINS — Good Quality — CUT TO 2c per doz.
WOOD TRAYS — Reg. 89c — CUT TO - - 75c
CURTAIN STRETCHER — Has been selling at $2.79 — NOW ONLY - - $2.38
REFRIGERATOR PAN — Good Quality Enamelware — CUT TO - - 59c
KITCHEN GADGETS — Large Assortment — REDUCED TO 9c ea.
DINNERWARE SET — 32 Pc.——Service for 6 — Reg. $5.98 — CUT TO - - - $5.47
19 x 34" CHENILLE RUG — Washable—24 only—Reg. $1.19 — CUT TO - - - 77c

BEDROOM SUITE — Walnut—3 pc. Reg. $89.00 — CUT TO - - $77.00
TABLE LAMPS — Silk Shades. Reg. $4.95 — REDUCED TO - $3.79
CHENILLE BEDSPREADS — Single or Double — CUT TO - - - $2.88
NURSERY CHAIR — Choice of color. Reg. $1.98 — NOW ONLY - - $1.49
LIVING ROOM SUITE — 3 Pc. Velour — Reg. $139.29 — CUT TO - - $129.95
DESK LAMP — Goose Neck. Reg. $1.29 — REDUCED TO $1.00
KITCHEN STOOL — Leather Seat. Reg. $2.59 — CUT TO - - - $1.98
RUBBER STAIR PADS — 10x24"—Black—Reg. 29c — CUT TO - - - 25c
FELT BASE RUGS — Size 9x12. Reg. $4.98 — REDUCED TO - $4.49

FLOOR LAMP — 6-Way Indirect — Reg. 9.95 — CUT TO $7.49 — 6 ONLY — Silk shade. Heavy wrought iron stand. Heavy bronze base. Assorted colors on shades.

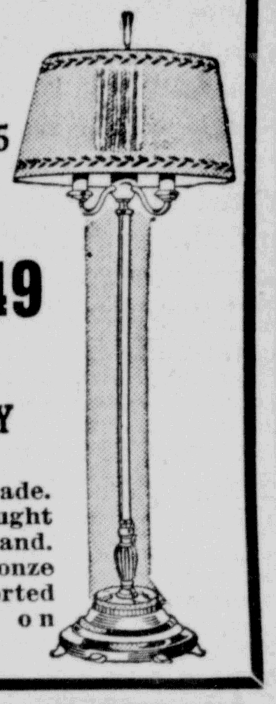

RAYON FACE JUTE RUG — Size 9x12 Reg. $14.98 — NOW ONLY - - $11.88
FELT BASE YARD GOODS — 9x12' width. Reg. 35c yd. — CUT TO - - 4 yds. for $1.00
RAG OR YARN RUG — Assorted colors. — SPECIAL PRICE $1.47
SLIPOVER SWEATER — 10% wool. Reg. $3.49 — NOW ONLY - - $2.97
ZELAN SPORT JACKET — Reversible — Reg. $4.79 — CUT TO - - - $3.97
Water Repellent JACKET — Zip Front. Reg. $3.29 — CUT TO - - - $2.97
MEN'S WORK SHIRTS — Jean Cloth. Reg. $1.39. 40 Only — CUT TO - - $1.09
MEN'S MACKINAW JACKET — Plaid—18 only—Special Price for This Sale $3.47
MEN'S MELTON JACKETS — Heavy Weight — REDUCED TO - $3.47
MEN'S WORK SHOES — Leather Sole. Reg. $2.79 — CUT TO - - - $2.37
MEN'S LACE PACS — Sheepskin. Reg. $1.49 — NOW ONLY - - $1.44
MEN'S WORK SHOES — Rubber Sole. Reg. $2.59 — SALE PRICE - - $2.44

MEN'S ALL WOOL SWEATER

Only 12 of these left. Reg. $2.29 — CUT TO $1.88
Full length zipper front. Close knit for long wear. Two-tone assorted colors. Two deep pockets. Knit wrist for extra warmth.

THERMOS JUG — Gallon Size. Reg. $2.19 — CUT TO - - - $1.78
SWEAT SHIRTS — Fleece lined. Reg. 89c — NOW ONLY - - - 59c
CLEANSING TISSUE — Box of 500. Reg. 23c — REDUCED TO - - 18c
BOX SOAP — 12 Big Cakes. Reg. 69c — CUT TO - - - 54c
BICYCLE KICKUP STANDS — Will Not Rattle — CUT TO - - - 55c
AUTO HEATER — Installed in your car — ONLY - - - $9.45
Cross Country MOTOR OIL — 5 Qt. Can. Reg. $1.10 — CUT TO - - - 79c
TUBE REPAIR KIT — Large amount of rubber patches — SALE PRICE - - - 19c
ALCOHOL — 188 Proof — In your container 88c Gal.

3-WHEEL BAND SAW — Only Six Left—Reg. $19.95 — CUT TO - - - $17.77
LIGHT BULBS — 25 - 50 - 75 Watts — CUT TO 2 for 15c
LIGHT FIXTURE — For Living Room. Reg. $11.95 — NOW ONLY $8.88
GRASS SEED — 1-lb. package — During This Sale 19c
WEATHER STRIP — Rubber Covered — DURING THIS SALE 2c ft.

$2.25 Trade-In Allowance ON ALL CROSS COUNTRY BATTERIES
Style Shown $6.70
24-month guarantee. 45-plates. Choose Cross Country for lower cost per month of use . . . extra power for quick starting.

SAVE MONEY ON 50,000 ITEMS IN SEARS CATALOG, USE OUR CATALOG ORDER SERVICE
SEARS, ROEBUCK AND CO.
SEARS SELL ANYTHING AND EVERYTHING TOTALING $10 OR MORE ON THE EASY PAYMENT PLAN
311 WALL ST. PHONE 3336 KINGSTON, N. Y.

Sunday Church Services

Notices for this column will not be printed unless received by 2:30 o'clock Friday afternoon at the downtown editorial office.

Sacred Heart Church (Catholic), Esopus, the Rev. George Bleniein, C.Ss.R. Masses at 7:30 and 10 o'clock.

Hurley Reformed Church, Hurley—Sunday school 9:30 a. m., preaching service at 10:30 o'clock, the Rev. H. Freer, officiating.

Methodist Church, Esopus, the Rev. Frank Coutant, pastor—Sunday school at 9:30 a. m. Morning worship at 10 o'clock.

Phoenicia Methodist Church, the Rev. F. W. Stine, pastor—Church School at 10 a. m. Worship at 11 a. m. Youth Fellowship at 7 p. m. at parsonage.

Flatbush Reformed Church, the Rev. S. W. Ryder, pastor.—Sunday, October 18: Church School, 9:45 a. m. Morning worship with sermon by pastor, 10:45 o'clock. Meeting of Y. P. S. C. E., 8 p. m.

Holy Trinity Church, (Episcopal), Highland, the Rev. R. O'Brien, rector. Morning prayer and sermon on the first and third Sundays of the month at 11 a. m. and Holy Communion and sermon on the second and fourth Sundays.

Tillson Reformed Church — Preaching at 9:30 a. m. The Rev. John B. Steketee will conduct the service, speaking on the topic of "Loyalty to Christ". The Sunday school meets at 10:30. The lesson is on "Growth in Christ."

The Church of Jesus Christ of Latter Day Saints—Sunday services will be held in the American Legion hall from 10 to 12 a. m. Sunday school begins at 10 o'clock and speaking service at 11:15 o'clock., Elder Harry C. Gray conducting services. The public is invited.

West Hurley Methodist Church, the Rev. R. B. Guice, pastor.—Morning worship 10:30 o'clock. Music by choir, Mrs. Nussbaum, soloist. Message by the pastor. Sunday school 11:30 o'clock. Epworth League Thursday 7:30 o'clock. Prayer meeting Thursday 8 p. m.

Rondout Presbyterian Church, the Rev. D. Linton Doherty, pastor—Sunday school and Adult Bible Class at 9:45 a. m. Morning worship at 10:45 o'clock. The pastor will preach the second sermon in the series on the Apostles' Creed. Mid-week service Thursday evening at 7:45 o'clock.

Church of the Ascension, (Episcopal), West Park, the Rev. R. O'Brien, rector. Holy Communion at 7:30 a. m. on Sundays. Holy Communion and sermon on the first and third Sundays of the month at 11 o'clock and morning prayer and sermon on the second, fourth and fifth Sundays. Church school, 11 o'clock in parish house.

The Ponckhockie Congregational Church—Sunday School at 10 a. m. Church Service at 11 a. m. Subject: "Blessings from God" Mrs. Fatum will sing. Sermon by Frederick Fatum. Christian Endeavor at 7 p. m. All members are asked to attend as final plans will be made for the hymn sing to be held Sunday evening.

Glenford Methodist Church.—Sunday school 1:30 o'clock. Worship service 2:30 o'clock. Music by the choir. Message by the pastor, the Rev. Robert B. Guice. Epworth League Fall Institute in Clinton Avenue Church Friday, October 23, at 7:30 o'clock. All interested young people and leaders of youth are welcome to this Institute.

Seventh-day Adventist, 124 Smith avenue, the Rev. H. R. Rolfe, pastor—Saturday services: Sabbath School at 1:30 p. m. Preaching service at 3 o'clock. Sermon subject, "The Broken Pinion." Sunday services: Song service and illustrated lecture, 7:30 p. m. Friday evening, prayer meeting at 8 o'clock.

Wurts Street Baptist Church, corner Wurts and Spring streets. —Bible School at 10 a. m. Morning worship at 11 o'clock, will be conducted by the Rev. Halsey W. Morgan, pastor of the Baptist Church at Port Crane, N. Y. All members of the church and congregation are earnestly urged to attend this service.

Alliance Church, corner Franklin and Pine streets, the Rev. L. H. Luck, pastor.—Sunday School, 9:45 a. m. This is Rally Day in our Sunday School and we hope that everyone will make a special effort to come and make this the best "get together" we've ever had. Morning worship, 11 a. m. Young People's meeting, 3 p. m. Evening service, 7:45 o'clock. This service will be in charge of the Young People's Society.

Salvation Army, W. J. Hoffman, adjutant—Captain and Mrs. Phil Carney will be in charge of the Salvation service starting 8 p. m. Captain Phil. Carney is a Kingston boy and has been in charge of several large Salvation Army Corps including Albany. The theme of the new campaign is "Christ is the Answer." Holiness meeting, 11 o'clock. Sunday school, 2 a. m. Young People's Meeting, 6:30 a. m.

First Church of Christ Scientist, 161 Fair street—Morning services at 11 o'clock. Subject: "Doctrine of Atonement." Sunday School at 9:30 o'clock. Wednesday evening testimonial meetings at 8 o'clock. The reading room at 161 Fair street is open from 1:30 p. m. to 4 o'clock, Monday, Tuesday, Thursday and Friday, excepting holidays. All are invited to attend the services and to use the reading room where all authorized Christian Science literature may be read, borrowed or purchased.

St. Paul's Evangelical Lutheran Church, 355 Hasbrouck avenue, the Rev. O. L. Schreiber, Ph. D., pastor—Services for the Twentieth Sunday after Trinity are as follows: Catechetical class at 9:30 a. m. Bible school at 9:45 a. m. Morning worship at 10:45. Topic of sermon: "The Bridal of the Heavenly and the Earthly." The Ladies' Aid Society will serve a chicken pie supper on Tuesday evening beginning at 5:30 o'clock. Choir rehearsal on Thursday evening at 7 o'clock.

Fair Street Reformed Church, the Rev. Dr. Frank B. Seeley, minister—The Bible School meets at 10 o'clock. Divine worship at 11 o'clock. The Rev. Edwin Luidens of New Brunswick Seminary will preach. Youth Fellowship meets at 7 o'clock with Jane Herdman and Thomas Doyle leaders. Classical Conference on Evangelism Monday at 2 p. m. Mid-week prayer service Thursday evening at 7:30 o'clock. Girls chorus meets for rehearsal at the close of the prayer service.

The Church of the Nazarene is concluding a special week-end of services Sunday. The speaker is the Rev. Estelle Crutcher of Dover, N. J. Mrs. Crutcher will speak to the Sunday School at 9:45 o'clock and at the morning and evening services. At 2 p. m. the Rev. Mrs. Crutcher will speak over WKNY at "Inspiration Time," conducted by the church. The young people will meet at 7 o'clock with the evening service at 7:45 o'clock. The regular mid-week prayer meeting will be held on Wednesday at 7:45 o'clock.

Hudson River View Baptist Church, Goldrick Landing, the Rev. W. R. Washington, pastor.—Sunday School, 10 a. m. Preaching by the pastor, 11 o'clock. Preaching by the Rev. Oscar Palmer, accompanied by his choir and congregation, 3 p. m. Monday, 7:30 p. m. Pastor's Aid Club meeting at the church. Tuesday, 7:30 p. m., the Willing Workers' Club will meet at 236 Catherine street. Wednesday at 7:30 o'clock, prayer meeting. Thursday, choir rehearsal at the home of Mrs. Landerway, 248 Catherine street. Wednesday Pastor Washington will attend the state convention at 153rd street, New York city, the Rev. G. W. Sims, pastor.

St. Mark's A. M. E. Church, Foxhall avenue, the Rev. Oscar Palmer, pastor.—Preaching by the pastor at 11 a. m. Sunday School, 12:30 p. m. At 3:30 p. m., the Rev. Mr. Palmer and people will worship with the Rev. Walter Washington at the River View Baptist Church. Song and candle service at 8 o'clock. Wednesday evening prayer and praise service. Thursday, 7:30 p. m., glee club rehearsal. Friday evening, senior rehearsal. October 30 the Bethel Glee Club will present a variety concert at Odd Fellows' Hall.

The Clinton Avenue Methodist Church, 122 Clinton avenue, the Rev. William R. Peckham, minister—Church School at 10 a. m. with classes for every age. Divine worship at 11 o'clock. Sermon: "The Woman of Samaria." Young People's devotional service, Mary Card, leader, at 6:30 p. m. Evening worship at 7:30 p. m., music by the choir, sermon: "Parting of the Ways." Monday at 8 p. m., Mrs. Frank Bliss group of W. S. C. S. will meet in Epworth parlors. Tuesday at 8 p. m. the Clinton Avenue Couples Club will meet in Epworth Hall. Thursday at 7:30 p. m., mid-week service.

Franklin Street African Methodist Episcopal Zion Church, Rev. C. F. A. Kirton, pastor.—Morning worship, 11 a. m.; sermon by the Rev. J. H. Tucker, presiding elder of the Hudson River District. Church school, 12:30 p. m. Christian Endeavor, 6:30 p. m. Dedicatorial service of the church's service flag in honor of its men who have gone to the army, 7:45 o'clock. Parents, relatives and friends are invited. Tuesday evening 8 o'clock, class meeting. Wednesday evening, 8 o'clock, Senior Choir rehearsal. Friday evening, 7 o'clock, prayer meeting. Thursday, October 29, annual turkey dinner.

Trinity Evangelical Lutheran Church, Spring and Hone streets, the Rev. Frank Lawrence Gollnick, pastor—Sunday School at 9:30 a. m. Junior Sermon: "With Both Hands Earnestly." Rally Day service. Church service at 11 o'clock. Theme: "Thou Openest Thine Hand." Monday at 7 p. m. service men's committee meeting. Tuesday, 4 o'clock, Confirmation class. Wednesday at 8 p. m., the Ladies' Aid Society will hold a Halloween social in the church assembly hall. A special program has been arranged and refreshments will be served. Thursday at 7 p. m. Junior Choir rehearsal. Senior Choir rehearsal at 8 o'clock.

St. James Methodist Church, corner Fair and Pearl streets, the Rev. Joseph W. Chasey, minister. —Church School, 9:45 a. m. Morning worship, 11 o'clock; sermon subject. "Life's Anchor, the Anchor That Holds." Epworth League, 6:15 p. m. Reports of the Youth Conference will be given. Evening worship, 7:30 o'clock; sermon subject, "The Man Who Was Too Impetuous." Monday, 3:45 p. m., Junior League. Tuesday, 7:15 o'clock, Boy Scouts. Wednesday, 2:30 o'clock, Circle 3 will meet at the home of Mrs. N. Hogeboom, 149 Main street. Mrs. Jane Schmid will be the assisting hostess. Thursday, 7:30 p. m., mid-week service.

Progressive Baptist Church, the Rev. L. A. Weaver, pastor; Bible School 9:30 a. m. Lesson subject, Growth In Christ." Sermon 11 a. m. by pastor, and 7 to 8 B. T. U. lesson topic, "High Points in Church History." Sermon by the Rev. W. R. Washington, pastor Hudson Riverview Baptist Church. Music by his choir; Monday night Mission Circle at the church, Tuesday 7 to 8 p. m. Junior Church meets; Wednesday evening praise and prayer service, Thursday weekly dinner and choir rehearsal at night. All members and friends who desire their name to be sealed in the corner stone of the new church home must make contributions Sunday.

First Reformed Church, the Rev. Arthur E. Oudemool, minister; the Rev. Herbert C. Greenland, associate minister.—Sunday School at 9:45 o'clock with classes for all ages. Morning worship, beginning at 10:50 o'clock with organ music. Sermon by the Rev. Mr. Oudemool, "Predestined to Be Christians." Creche in the Church House for the care of little children of parents who desire to attend church. Junior C. E. at 5 o'clock in the Church House. Senior C. E. will meet at 6 o'clock in the Church House to go over in a body to the young people's meeting of the St. James Church. Mid-week service Thursday evening at 7:30 o'clock in the chapel with the Rev. Mr. Greenland conducting the service.

First Baptist Church, Albany avenue and Broadway, the Rev. H. Victor Kane, minister—Church School at 10 a. m. Morning worship at 11 o'clock. Sermon: "God's Trumpeter," the Rev. Mr. Kane preaching. Baptist Youth Fellowship 6 p. m, Crusader and Junior High Groups meet at 6 p. m. with Senior High and older Young People at 7 o'clock. Monday: Boy Scouts meet in the troop rooms at 7:30 o'clock. Circle 2 will meet with Mrs. Emerson Davis, 94 Roosevelt avenue at 8 p. m. Thursday: Due to the absence of the pastor, who will attend the Baptist State Convention at Buffalo, there will be no mid-week service. Friday: Junior choir rehearsal at 7 p. m.

Holy Cross Church, Pine Grove avenue, the Rev. Stanley Dean, rector—Sunday Masses: Low Mass at 7:30. Children's Mass with hymns and instruction, 9 o'clock. High Mass and sermon at 10:30 o'clock. Communions at 7:30 and 9 o'clock Masses. Preacher at high Mass, the rector. Daily Masses at 7:30 o'clock except Wednesday and Friday. Wednesday Mass at 6:30 o'clock intention of men in service of our country. Friday Mass at 9 o'clock. Confessions: Saturday from 4 to 5 and 7 to 8 p. m.

The Reformed Church of the Comforter, Wynkoop Place, the Rev. Russell Damstra, minister—Sunday school, 9.45 a. m. Morning worship, 10:45 o'clock. The pastor will speak on the subject, "God at Hand." Young people's meetings at 6:30 and 7:15 o'clock. The Men's Club will meet Tuesday evening at 8 o'clock. Harold Eide will speak on his experiences in the far north. All men and young men of the church and community are invited. Social Club will meet Wednesday evening at 8 o'clock. The Missionary Union of the Classis of Ulster will meet at Bloomington Thursday at 10 a. m. Bible study and prayer service Thursday at 7:30 followed by choir rehearsal.

Emanuel Baptist Church, 150 East Union street, the Rev. John Baptist Holmes, pastor—Sunday School at 9:30 a. m. Deacon's devotional service at 10 o'clock. Choir session at 10:45 o'clock. Sermon by Dr. W. M. Reuis of Newark, N. J. at 11 o'clock. A special missionary service given by President Mrs. Fannie Wade at 3 p. m. A special sermon to be delivered by Dr. W. M. Reuis. B. T. U. hour 6 p. m. All young people requested to attend the meeting. Theme, "Serving Through Great Conflict." Dr. Reuis will be the guest speaker at 8 o'clock. Dr. Reuis will conduct meetings for five nights next week. Annual turkey dinner to be held November 3. Mrs. Lucille Gordon, chairman.

The Trinity Methodist Church, Wurts and Hunter streets, the Rev. Roscoe S. Strivings, minister —Church School at 10 o'clock with classes for all. Divine worship at 11 o'clock with sermon on "The Conquest of Fear." Methodist Youth Fellowship meets at 6:30 o'clock. Evening worship at 7:30 o'clock, special music by the junior choir, sermon on "The Light from the Cross." Men's Brotherhood supper meeting Tuesday at 6:30 o'clock. Young Women's World Friendship Club meets at 7:45 o'clock. Tuesday evening at the home of Mrs. Henry Terpening. Jr. Sunday School Board meeting Wednesday at 7:30 o'clock at George E. Lowe's; 220 Albany avenue. Mid-week Bible Study Class Thursday evening. Junior choir rehearsal and party Friday at 6:45 p. m.

Immanuel Evangelical Lutheran Church, Livingston street, the Rev. E. L. Witte, pastor. Sunday School and Bible Class at 9 a. m. Annual Mission Sunday. English festival service at 10 a. m.; the sermon theme, "A Light to All in Darkness." German festival service at 11:15 a. m.; the sermon theme, "Laboring for the Cause of the Heavenly Master." Men's Club meets Monday evening at 8 o'clock. Registration for the English communion service, Sunday, October 25, will be held Tuesday afternoon and evening from 3:30 to 8 o'clock. Ladies' Aid Society meets Tuesday evening at 7:30 o'clock. Annual chicken pie supper and bazaar of the Ladies' Aid Society will be held Wednesday evening, October 21, beginning at 5 o'clock. The choir will meet Thursday evening at 8 o'clock.

Ashokan Methodist Church.—Sunday school 10:30 o'clock. Epworth League 6:45 o'clock. Leader, Joyce Merrihew, president of the league. Congregational hymn service 7:15 o'clock. Patriotic dedication worship service 7:30 p. m. Music by Epworth League choir. Guest speaker, Dr. Arthur G. Carroll, district superintendent. United States and Christian flags will be presented to the church and appropriate services will be observed. Mrs. Leah Jones of Kingston gave the American flag and the Epworth League gave the Christian flag. There are six other things to be presented to the church at the same time. The occasion is the official reopening of the church after it has been painted. Choir rehearsal Tuesday, October 20, 7:30 p. m.

Methodist Church, the Rev. David Wesley Soper, minister, New Paltz—Dedication of Service Flag, with 13 stars, and reading of names of young men in service of the country; 11 a. m. Color guard from American Legion. Sermon theme, "The Soldier and the Saint." Anthem by choir, directed by Mrs. Mary Kevan; Miss Margaret Newton, organist. Church school for all ages, 9:45 o'clock. Kempis Club meets for light refreshments in church parlor, followed by presentation of two short papers by White Plains young men, "Why I Am a Christian," 6:30 p. m. All young folks invited. Annual Black Diamond supper Thursday evening, October 22, from 5:30 until all are served. Swiss steak and all extras. Choir rehearsal Friday at 7:30 o'clock.

Evangelical Lutheran Church of the Redeemer, Wurts and Rogers streets, the Rev. Russell S. Gaenzle, pastor.—Sunday school at 9:30 a. m. Worship service at 10:45 o'clock. Sermon topic: "An Unseen Power." Church hour school for younger children at 10:45 a. m. Intermediate Luther League at 6:30 p. m. Meeting of finance committee on Monday at 7:45 o'clock. Confirmation class on Tuesday at 4 p. m. Boy Scouts on Tuesday at 7:15 o'clock. Senior choir rehearsal on Thursday at 7:30 p. m. Junior choir mothers' meeting on Thursday at 7:45 o'clock. Senior Luther League Halloween party at the home of Benson and Sherwin Rogers on Friday at 7:45 o'clock. Junior choir practice on Saturday at 9:30 a. m. for boys and 10:15 a. m. for girls.

The First Presbyterian Church, Elmendorf street and Tremper avenue, the Rev. William J. McVey, minister.—Church School for all over primary age meets at 9:45 a. m., while the school for kindergarten and primary groups meets from 11 to 12 o'clock, with provision for the care of nursery children. The church service of worship at 11 o'clock. Sermon by the pastor on "Our Heavenly Father's Knowledge and Care." Young People's Society meets for worship and discussion at 7:30 p. m. Open to all high school youth. Week-day School of Christian Education on Wednesday at 2:30 p. m., for pupils of No. 6 school. Choir rehearsals: Wednesday, 3:30 o'clock, for Junior Choir girls; Thursday, 3:30 p. m., for Junior boys; Thursday, 7 p. m., for Senior choir. Scout Troop on Thursday at 7 p. m. Entertainment sponsored by the Sunday School for the benefit of the boys in the Armed Forces on Friday at 8 o'clock. Freewill offering.

St. John's Episcopal Church, Albany and Tremper avenues, the Rev. Maurice W. Venno, rector — Holy Communion, 8 a. m. Church school, 9:30 o'clock. Morning prayer 10:45 o'clock. Sermon: "Are Any Workmen Out of Work?" Sunday, October 18, 5 p. m., meeting of Acolyte Guild, followed by supper at 6. 7:30 p. m., sound movies shown to Acolytes and Young People (members of parish ages 16 to 30 cordially invited to come). 8:30 p. m., gathering of Young People at the rectory for discussion. Young People may feel free to come without special invitation. Monday at 2:30 p. m., Parish Aid Society meeting. Returns on tickets requested. Wednesday, October 21, turkey dinner to be held. Servings at 5, 6 and 7 p. m. Tickets now on sale. Thursday, October 22, 8 p. m., Men's Club Ladies' night. Sound movies, refreshments. October 29 the Men's Club will hold a public card party. Consult the Eagle for further announcements.

OLD-FASHIONED REVIVAL
Charles E. Fuller, Director
Old Hymns and Gospel Preaching
WKNY—4:00 P. M. Sundays 1400 Kilocycles
Continuous International Gospel Broadcast

Annual Church Fair and Supper
REFORMED CHURCH, PORT EWEN
TUESDAY, OCTOBER 20th
Supper Served from 5:30 on
MENU:
Roast Turkey and Dressing, Mashed Potatoes, Gravy, Boiled Onions, Cabbage Salad, Celery, Cranberry Sauce, Biscuits
Apple Pie
Tea, Coffee
Adults $1.00 Children 50c
Entertainment at 8 o'clock
Fancy Articles, Handkerchiefs and Children's Booths
ICE CREAM AND CANDY ON SALE.

GOOD NEWS
BIBLE LECTURE
SUNDAY EVENING
OCT 18th, at 7:30 o'clock
Seventh-day Adventist Church
124 Smith Avenue
THE MASTERY OF EUROPE
Can one man secure it and keep it. What will be the outcome of the situation in Europe?
H. R. ROLFE
Bible Lecturer
Bible Prophecy Knows. It does not guess. Illustrated with stereopticon pictures.
Special Music — Song Service
Everyone Welcome ADMISSION FREE

SAUGERTIES CHURCHES

Saugerties, Oct. 10 — Church services for Sunday will be as follows:

Platte Cove Methodist Church, —Morning worship service 9:15 o'clock. Message by the pastor.

Reformed Church of High Woods, the Rev. Oscar Jelsma, pastor—Sunday School to be held 1:30 p. m., Sunday service 2:30 p. m.

St. Paul Lutheran Church of West Camp, the Rev. LaRoy Dietrich, pastor.—9:45 a. m., Sunday school. 11 o'clock, morning worship.

St. Thomas Chapel of Veteran, the Rev. John B. Conroy, pastor. —First, third and fifth Sundays of the month 10:30 a. m. Second and fourth Sundays at 8:30 a. m. First Fridays at 7 a. m.

St. Joseph's R. C. Church of Glasco, the Rev. Joseph Rivoli, pastor.—Masses are held at this church each Sunday morning during July and August at 8, 10 and 11 o'clock.

St. Patrick's R. C. Church of Quarryville, the Rev. John B. Conroy, pastor.—Masses, first, third and fifth Sundays of the month at 8:30 a. m. Second and fourth Sundays at 10 a. m.

Plattekill Reformed Church of Mt. Marion, the Rev. Oscar Jelsma, pastor—Sunday service to be held 10:30 a. m., Sunday School at 11:30 a. m.

First Congregational Church of Ulster.—10 a. m., church school. Morning worship, sermon by the pastor at 11 o'clock. Special meetings of officers and evening worship as announced from the pulpit.

Glasco Methodist Church, the Rev. Robert Baines, pastor.—Regular morning worship with preaching by the pastor every Sunday at 11 o'clock. Miss Laura Lent, organist. Everybody is welcome.

Sacred Heart Church of Palenville.—Mass will be celebrated at 9 a. m. Confessions will be heard every Saturday at 7:30 p. m. They will also be heard on Thursday preceding the first Friday of the month.

Centerville Methodist Church, the Rev. Robert Baines, pastor; telephone Kingston 398.—Sunday school with classes for all ages at 1:45 p. m. Preaching service with the pastor delivering the Gospel message at 2:45 p. m.

Katsbaan Reformed Dutch Church, the Rev. J. Foster Welwood, pastor.—10 a. m., Sunday school. 11 o'clock, morning worship and sermon. 6:30 p. m., Intermediate Christian Endeavor Society meeting.

Quarryville Methodist Church. —The morning worship is held at 9:45 o'clock with the pastor in charge. Sunday school meets at 11 a. m. Epworth League at 7:30 p. m. Prayer meetings are held Wednesdays at 7:30 p. m.

Saugerties Methodist Church, the Rev. Thomas Falshaw, pastor. —9:45 a. m., Sunday school. Classes for all ages. 10:45 a. m., divine worship and sermon by the pastor. Evening worship service as announced. All are welcome to these services.

Saugerties Atonement Lutheran Church, the Rev. Ray C. Kulman, pastor.—9:30 a. m., Sunday school. Classes for all ages. 10:30 o'clock, morning worship with the pastor in charge. 7:30 p. m., the vesper service. Meetings as announced by the pastor.

Blue Mountain Reformed Dutch Church, the Rev. Eugene C. Duryee, pastor.—Church school meets Sunday at 10 o'clock. Morning worship and sermon by the pastor at 11 o'clock. Evening worship and special meetings will be announced at the regular services.

Flatbush Reformed Dutch Church, the Rev. S. W. Ryder, pastor.—Sunday school at 9:45 a. m. 10:45 o'clock, morning worship and sermon by the pastor. The Y. P. S. C. E. meets at 8 p. m. Special meetings will be announced by the pastor.

Saugerties Reformed Dutch Church, the Rev. John Neander, B. D., pastor—The Bible school meets every Sunday in the chapel at 10 o'clock. The morning worship with sermon in the church at 11 o'clock. Choir rehearsal will be held on Thursday evening at 7:30 o'clock.

St. John's Methodist Episcopal Church of Malden.—10 a. m., Sunday school with classes for all ages. 11 o'clock, morning worship and sermon by the pastor. 6:45 p. m., Epworth League. 8 o'clock, evening worship. Prayer meetings are held on Thursday at 7:30 o'clock.

Saugerties First Baptist Church, the Rev. John E. Greening, pastor. —10:30 o'clock, morning worship. Sunday school 12 m. 7:30 p. m., song service with gospel message. Thursday evening at 7:30 o'clock mid-week prayer and praise service. All are welcome to attend the services.

Riverside A. M. Church of Glasco, the Rev. C. J. Gadsden, pastor.—1:30 p. m., Sunday school. 3 p. m., preaching service with holy communion every first Sunday. 6:45 p. m., A. C. E. League meets. Class and prayer meeting every Tuesday evening at 8 o'clock. Choir rehearsal Friday evening at 8 o'clock.

Trinity Episcopal Church, Barclay Heights, the Rev. William T. Renison, rector. — Holy Communion at 8 a. m. Church school service at 9:45 o'clock. Morning service and sermon at 11 o'clock. (Holy Communion on the first Sundays of the month at 11 a. m.) Young people's service, 7:30 p. m.

Christian Science Speaker Gives Talk at Woodstock

Peter B. Biggins of the board of lectureship of the First Church of Christ, Scientist, Boston, spoke at the Woodstock town hall Thursday night.

Mr. Biggins, who is from Seattle, Wash., discussed "Christian Science, How to Apply It." He held that "today it is a matter of common knowledge that Christian Science is giving to those who study and apply it; health of body, peace of mind and an ever-expanding hope for better things."

He quoted the reference to the wise man who "built his house upon a rock" and said, "that rock is Christ, Truth. That is the rock on which the teaching of Christian Science is built."

The speaker said that Mrs. Eddy had "learned and proved scientifically that the truths set forth in this sacred volume (the Bible) can be applied definitely to the healing of disease." He made reference to her analysis of evil and her "definition of devil as animal magnetism or hypnotism."

Bible Society to Meet

The annual meeting of the Ulster County Bible Society will be held on Thursday, at 2:30 p. m., in the St. James Methodist Church. All members are urged to be present. In the evening at 7:30 o'clock there will be a public meeting in the same place, with Dr. James Oscar Boyd of New York speaking. Dr. Boyd is one of the secretaries of the American Bible Society and was for many years in charge of the work in Egypt and adjacent lands. The public is invited to attend.

Last Chance to Register

If you fail to register by 10 o'clock this evening, you will lose your vote in the important state election on November 3.

Trinity Lutheran Group To Hold Autumn Rally

Trinity Lutheran Sunday School will celebrate the Autumn Rally Day Service in the church assembly rooms Sunday morning at 9:30 o'clock. The program follows:

Hymn—Lord Jesus Christ Be Present Now .. Sunday School
Invocation .... Oscar Lawatsch
Opening Versicles—The Lord Is in His Holy Temple .... Oscar Lawatsch and Sunday School
Song—"The Church in the Wildwood" .... Janet Schulze, Betty Wagner, Geraldine Kiraly, Beverly Nichols, Delores Nichols, Betty Bickert, Alma Rider, and Marilyn Albrecht.
Recitation—"We Welcome You" . Charles Baechtle
Vocal Solo—"Dear to the Heart of God" .... Janet Schulze
Sermonette — "With Both Hands Earnestly" .... the Rev. Frank Lawrence Gollnick.
Hymn—"Old Trinity Anew" .... Sunday School
Recitation—"The Time to Begin" Betty Ostrander
Song—"Hold on! Hold on!" .... Group of eight girls.
Reading—"Dr. Martin Luther, the Greatest Educator of Medieval and Modern Times." .... Miss Sophie Schmidtkonz
Song—"Whispering Hope" ..... Soprano, Delores Nichols Alto, Marilyn Albrecht
Hymn—"When He Cometh" ... Sunday School

Church Radio Program

In co-operation with the local broadcasting station, WKNY, the Kingston Ministerial Association has arranged for the following programs over the air next week: The morning Church service from the First Baptist Church at 11 a. m., conducted by the pastor, the Rev. E. Victor Kane, whose sermon subject will be "God's Trumpeter." Morning devotions each day Monday through Friday at 8:30 a. m., will feature the following ministers as speakers: Monday, the Rev. James H. Russell, pastor of the Congregational Church of Saugerties; Tuesday, the Rev. Thomas Falshaw, pastor of the Methodist Church, Saugerties; Wednesday, the Rev. Oscar Jelsma, pastor of the Mt. Marion and High Woods Reformed Churches; Tuesday, the Rev. Grover C. Bagley, pastor of the Malden Methodist Church; Friday, the Rev. Leroy S. Deitrich, pastor of the Lutheran Church at West Camp. Saturday at the same hour, the International Sunday school lesson for October 25 will be presented by the Rev. Arthur S. Cole, former pastor of First Baptist Church.

Baroness Aids Harvest

Delano, Calif. (AP) — Among 150 women of all classes who turned out to save the grape harvest, a friend recognized Baroness Heloise de Faszthory of Pasadena. The titled laborer explained that though born in Budapest, she believes in America and thought it her patriotic duty to turn out.

The ship Sarah Constant brought North America's first permanent English colonists to Jamestown in the spring of 1607.

Vassar College Is Key Center Of Information

Vassar College has been appointed to serve as one of 150 Key Centers of Information set up throughout the nation by the U. S. Office of Education. Eleven districts outside the metropolitan area have been designated for New York state, and a college or university in each district has been asked to serve as key center. Vassar College is the key center for the Mid-Hudson area comprising the counties of Dutchess, Columbia, Putnam, Ulster, Orange and Sullivan.

The purpose of the key center is to make it possible for all people within the service area to avail themselves of the resources of the college in obtaining the material they need for understanding the war and the problems of post-war settlement.

The idea behind the whole project is that each center, because it is local, will be able to find out and help to meet the special needs and interests of its own region: It is a cooperative enterprise. Its success depends on the interest and support of all the local communities, not merely on the collection of information on the shelves of the Vassar College Library. The key center must be of use to the local agencies and organizations already at work. It can develop its usefulness only in response to the suggestions of community leaders throughout the district.

Churches, schools, libraries, civic and service clubs, veterans' organizations, welfare, youth, and all other groups are urged to help make a key center program which will be lively, interesting and of value to a nation at war.

As a first step in launching such a program, the Vassar key center will issue a bi-monthly newsletter containing brief, carefully annotated lists on war topics of immediate interest. These reading lists will be based on pamphlets and periodicals sent to the Key Center Library of Information from a wide variety of sources and easily available to all. In addition the newsletter will describe such services as it is prepared to offer and will report on key center activities throughout the district.

The first issue of the newsletter will come out late in October. In order to receive it, send names and addresses to the Key Center, Vassar College, Poughkeepsie, N. Y.

NAPANOCH

Napanoch, Oct. 16—Mr. and Mrs. Harold Butler spent the week-end in New York.

Private Paul Zweifel and Private Horace Everett are stationed at Fort Bragg, N. C.

Mrs. D. E. Smith is spending some time with relatives at Buffalo.

Miss Alida Wright is spending a few days in New York.

Bert Doughty made a trip to Grahamsville on Monday.

Mrs. Hannah Harp has moved into one of Henry Hoornbeek's houses.

Mr. and Mrs. Berlin Wright and Mrs. William Wright called on Mrs. S. M. Aldrich of Lake Katrine Sunday afternoon.

Mr. and Mrs. Henry Farrington are visiting relatives at Saranac Lake this week.

Dr. and Mrs. George Augustine spent a few days this week in Philadelphia, Pa.

Mrs. Maud Schaffer spent Sunday and Monday in New York.

Miss Erna DeWitt of Middletown was in town Wednesday visiting her mother, Mrs. F. M. DeWitt.

Mr. and Mrs. Davey and daughter of New York called on friends here recently.

Private Julian Van Wagener of Camp Upton spent Monday with his parents, Mr. and Mrs. Nial Van Wagener.

Albert Lake, who is employed at Bogota, N. J., spent the week-end at his home here.

Private James Furman of Aberdeen, Md., visited his parents, Mr. and Mrs. Floyd Furman, over the week-end.

Leon Reynolds of Kingston has been spending a few days with his father, Cantine Reynolds.

Miss Helen Van Wert has returned home after spending a few days in New York.

The Rondout Paper Mill Club gave a turkey dinner last Friday evening at Wenig's, to the boys who are entering the Army.

Miss Constance Diefelter and Mrs. Marion Doughty, who are attending school at Albany, spent the week-end with their parents.

Mrs. L. E. Westbrook is working at the post office in place of Postmaster F. D. Hurd, who is on a vacation.

Mr. and Mrs. Paul Westbrook of Middletown and children spent Sunday with Mr. and Mrs. L. E. Westbrook.

Mrs. Russell Gobel went to New York city Sunday, where she called on her father, who is a patient at a New York hospital.

Knitted Work Requested

The Ulster County Chapter American Red Cross has issued an appeal to all who have had yarn for knitting garments at home, to bring in the finished work as soon as possible. It is imperative that these knitted garments be shipped now in order to be of use in winter.

Red Cross Gets Sweaters to Men Over on Solomons

Survivors of Three U. S. Cruisers Sunk in War With Japs Receive Knit Goods

American Red Cross sweaters, kit bags, and comfort supplies, prepared by Red Cross volunteers in widely-separated sections of the country, were distributed in the midst of battle to the survivors of the U. S. S. Cruisers Astoria, Vincennes, and Quincy, whose sinkings in the Solomon Islands were announced Monday.

The supplies were carried into the great naval battle which screened the landing operations of U. S. Marines in the Solomons by the Red Cross Field Director, Alfred S. Campbell, of Lambertville, New Jersey, and his two assistants, John J. Clancy, Jr., of Syracuse, New York, and David S. Oman, of Carrollton, Ohio, who witnessed the battle from one of the transports which the Japanese sought to sink.

Campbell, in Washington to report to Red cross Chairman Norman H. Davis on Red Cross activities in the Pacific, related how the survivors and wounded were given clothes and kit bags, containing cigarettes, soap, razors, tooth brushes, playing cards, and other comfort articles as they lay on the decks and gangways of one of the transports following the battle.

As the supplies were distributed to the survivors of the U. S. S. Astoria, Captain William G. Greenman, commander of the vessel, accompanied the Red Cross men to give each man of his command a pat on the back, Campbell said.

"Captain Greenman was mighty tired," Campbell said, "but he gave up much needed sleep to see to it that his men were getting proper attention. The spirit of the men was marvelous.

"Many of the men were wounded; yet I did not hear one groan or complaint from any of them.

"They were incredulous at first that Red Cross supplies could be distributed so fast. Let me tell you, it helped their morale. It was concrete evidence that the folks at home had not forgotten them, and it gave them a feeling that they were backed up by the country.

"One sailor remarked unbelievingly that he didn't see how the folks at home could have learned of the battle so quickly."

Gave Men Lift

The kit bags had been prepared by Red Cross volunteers in Cincinnati, Elyria (O.) San Francisco, and Texas, and it gave the men a lift to receive sweaters prepared in familiar cities in the United States, Campbell said.

Many of the men were without clothes following the naval action and Campbell and Clancy collected surplus clothing from other ships during the day to give to the survivors. Red Cross Assistant Field Director Oman landed with the marines and stayed with their wounded during the action, Campbell revealed.

In describing the battle, Campbell said that the first inkling that any of the men on his transport had that the attack was about to begin came when two flares, apparently dropped from aircraft, floated down above their ship. From then on, the action developed into one of unbelievable bravery on the part of the invading Americans.

"I saw one mess boy who had been struck in the arm," said Campbell. "He was smiling as surgeons removed a shell fragment weighing three-quarters of a pound. When asked what he had been hit with, the mess boy replied, 'I guess it was a small Japanese salvo.' He kept the fragment as a souvenir," Campbell added.

Expresses Thanks

Appreciation of the work of the American Red Cross during and following the initial phases of the battle for the Solomons was expressed to Campbell by Captain Greenman, of the Astoria, one of the two commanders of the stricken cruisers to survive the battle.

In a letter to Campbell, made public by the Red Cross today, Captain Greenman wrote:

"In behalf of the surviving officers and men of the U. S. S. Astoria, I wish to express to you our deepest appreciation of the assistance rendered by you and by the American Red Cross to our personnel at a time when all were practically destitute of the essentials for health and comfort.

"Not only did you supply us with sufficient Red Cross kitbags for each officer and man when they were sorely needed, but you collected from shore and other sources, razors, tooth brushes and other necessary toilet equipment which added extensively to the physical comfort of all, and particularly the wounded.

"By copy of this letter, I wish to advise the head of the Military and Naval Welfare Service of the Red Cross of your timely aid and the initiative you displayed in procuring equipment which added much to the comfort of our officers and men.

In 1766 Rhode Island enacted laws "for the preservation of the oyster" to keep coastal beds from being scraped bare.

For Your Dancing Pleasure...
THE MUSIC OF
JOHNNY MICHAEL'S ORCHESTRA
UNDER THE DIRECTION OF LEW BOHUNICKI
WEDNESDAY through SUNDAYS
—at—
THE BARN
"Your Friendly Night Club"

The Kingston Daily Freeman

By carrier: 24 cents per week
By carrier per year in advance $11.00
By mail per year Outside Ulster County 10.00
By mail in Ulster County per year, $8.00; six months, $4.50; three months, $2.50; one month, $1

Entered as Second Class Matter at the Post Office at Kingston, N. Y.

Jay E. Klock
Editor and Publisher—1891-1936

Published by Freeman Publishing Company, Freeman Square, Kingston, N. Y. Lucia de L. Klock, President; Frederick Hoffman, Vice President; Harry du Bois Frey, Secretary and Treasurer. Address Freeman Square, Kingston, N. Y.

Member of The Associated Press
The Associated Press is exclusively entitled to the use for republication of all news dispatches credited to it or not otherwise credited in this paper and also the local news published herein.
All rights of republication of special dispatches herein are also reserved.

Member American Newspaper Publishers' Association.
Member Audit Bureau of Circulations.
Member New York State Publishers' Association.
Member New York Associated Dailies.
Official Paper of Kingston City.
Official Paper of Ulster County.

Please address all communications and make all money orders and checks payable to Freeman Publishing Company, Freeman Square.

Telephone Calls
New York Telephone—Main Office, Downtown, 2200. Uptown Office, 832.

National Representative
Burke, Kuipers & Mahoney, Inc.
New York Office ....420 Lexington Avenue
Chicago Office ....203 N. Wabash Avenue
Atlanta Office ....1220 Rhodes-Haverty Building
Dallas Office ....807 Southwestern Life Building
Oklahoma City ....558 First National Building

KINGSTON, NEW YORK, OCTOBER 17, 1942.

REGAIN PRE-WAR STATUS

Kingston's Italian population, which includes 410 foreign-born, will be completely restored to the freedom of its pre-war status, beginning next Monday, when the stigma of "enemy alien" is removed from the non-citizens among them. The Government's decision to take the action, announced this week by Attorney General Biddle, will affect 599,111 Italians in the United States.

Of the 410 foreign-born Italians, only those who had been naturalized were exempt from four types of restrictions. The others were not allowed to travel without permits, to change their places of residence or employment without permission, to move about without identification certificates, or to possess cameras, short wave radios and other proscribed articles.

The action favoring the Italians was taken stated Mr. Biddle, because the immigrants and the native-born alike have shown that their first loyalty is to the United States and that they are thoroughly behind the struggle against Fascism and Nazism.

YOUNG SOLDIERS

It may be assumed that most of the boys in the upper high school and lower college classes are not very enthusiastic just now about dropping their school work and entering the army. They are as patriotic as anybody. But it is sad to face the breaking of home and school ties and plunge into a new, strange world, not knowing when, or whether, they will ever be able to return to their studies.

Arrangements will doubtless be made, however, to take most of the younger men at the stopping point between high school and job or college.

The boys of this generation, for all their seeming recklessness, are good patriots and good sports. They seem to have grown up, for the most part, almost literally without fear. They will carry into the war the toughness of mind and body that they have acquired in the school room and on the athletic fields. Regardless of the seeming frivolity of any of them, nobody need be surprised if they prove to be the best soldiers that have ever fought under the American flag. They know what it's about, and there is bred in them the determination to win.

CAR THRIFT

Government control tightens around the automobile traffic that used to be as free as the service-station air. Never, perhaps, have Americans been pushed around and restricted in their operations as they are going to be now, while the rubber crisis lasts. And they will have to grin and take. Easy-going Uncle Sam, when he cracks down in an emergency, can be almost as tough as Hitler.

It is going to be pitiful to see all those millions of citizens held not only to 35 miles an hour but to 55 miles a week. That is only eight miles a day. It may even become worse than that, in all but essential driving cases, before it gets better.

Fortunately a nation of rubber-wasters is at last beginning to take the situation seriously. You can see them, by thousands, as they park their cars, pausing to take a sad look at the vanishing tire-tread. They begin also to watch the speedometer and count the miles in tens, or even in ones, instead of thousands. And that is good for both tires and souls.

INVASION

Not since the War of 1812 has the soil of the American homeland been attacked by an invader. Yet this war may see just that, warned Major-General Sherman Miles in an address at Boston. He said:

"Hitler has in the United States and particularly in New England, the most profitable target he ever had, for this country now is the arsenal of democracy. He is a gone goose if the wheels are allowed to keep turning, and let us give him credit for sense enough to know it.

"Surprise and speed are his principal elements, whereby he hopes to achieve confusion. That is the main thing for us to prevent. We must be prepared to defend the country against unpredictable attack, probably by fifth columnists, parachutists or commandos. They will be small but determined and highly trained bodies of men."

A hit-and-run invasion is by no means improbable. Before Hitler finally throws up the sponge, he may try everything once.

HOUSE HEATING

With fuel economy enjoined, and possibility of higher prices, old-time fuel thrift is in order. This is the time to get ready for it. People who have been used to 70 or 75 degrees of heat are expected to get it down to 65 or less.

This naturally means less fuel for the furnace.

It also means warmer clothing than has been customary in recent years.

It means closing off rooms that are not really needed for living, thus saving heat.

It means considerable use of a grate fire if there is one in the living room, thus enabling the family to save furnace fuel.

It means, in many cases, keeping up a fire in the kitchen stove and spending the evenings there; and lucky are the people with old-fashioned kitchens.

It is well not to overlook the old practice of keeping warm by going out into the cold. That is, hardening yourself so that you do not need so high a temperature indoors.

It's too bad, all these domestic scraps about what to scrap.

REPUBLICAN NOMINATIONS

Governor
Thomas E. Dewey

Lieutenant Governor
Thomas W. Wallace

Comptroller
Frank C. Moore

Attorney General
Nathaniel L. Goldstein

Representatives at Large
Charles Muzzicato
Winifred C. Stanley

Member of Congress
Jay LeFevre

State Senator
Arthur H. Wicks

Member of Assembly
John F. Wadlin

District Attorney
N. LeVan Haver

County Clerk
Robert A. Snyder

THAT BODY OF YOURS

By James W. Barton, M.D.

(Registered in accordance with the Copyright Act).

CANCER OF TONGUE

A small sore is discovered on the tongue and treated with a boracic acid solution or a combination of borax and honey. The sore does not heal, perhaps a lump occurs in the neck, and before the patient or family realize it, a precious life has been lost — caused by cancer of the tongue.

Not every sore on the tongue is cancer but a sore that does not heal in a reasonable time in a cancer patient should be suspected of being cancer.

It is in these early cases of tongue cancer that brilliant results are obtained by the three methods of treating cancer—surgery, X-rays, and radium.

When a physician has had the opportunity of treating about 200 cases of cancer of the tongue over a period of two years, learning the results obtained therefrom, it is worth much to physicians and to the general public.

With the object of obtaining a better understanding of the general problem of treating cancer of the tongue, Dr. Geo. E. Richards, Toronto, suggests, "the adoption of some uniform classification which would at least bring into one group those patients for whom there is a reasonable hope of cure." Of the 200 cases he has treated, 167 have been analyzed and put into four groups with sores (accordng to size) and into three groups where the cancer has spread to glands in nearby tissues. These latter were classified according to the distance from the original sore.

Dr. Richards points out that just as perfect cleanliness (asepsis) is absolutely necessary in surgery, so is the avoidance of injury to the cancer absolutely necessary if successful results are to be obtained. The usual method in his cases is to complete the treatment of the first or original cancer sore on the tongue before treating the neighboring glands or tissues by surgery. If surgery is not advisable, irradiation (X-rays or radium) is used in the neighboring tissues to which the cancer has extended. Treatment is continued until the original sore and the neighboring tissues have completely healed.

Of 119 patients treated three or more years, 37 per cent are living and free from the disease; 27 per cent are living and free from the disease for five or more years.

It is gratifying to know that even when cancer of the tongue has extended into tissues of the neck, such wonderful results can now be obtained by surgery, X-rays, and radium.

Cancer: Its Symptoms and Treatment

Everyone should know as much about cancer as possible as 'Cancer is Curable if Found Early'. Send today for Dr. Barton's informative booklet entitled 'Cancer: Its Symptoms and Treatment' (No. 110). To obtain it just send ten cents and a three cent stamp, to cover cost of handling and mailing, to The Bell Library, Post Office Box 75, Station O, New York, N. Y., mentioning The Kingston Daily Freeman.

Twenty and Ten Years Ago

Oct. 17, 1922.—Clarence R. Hockenburg and Mrs. Frances W. Brodock married by the Rev. J. Evans Bold.

Snow fell during the night in the Catskills.

Three extra large wagon boxes were added to the equipment of street department to be used to carry leaves swept up from the streets.

There were 81 children Schick-tested at diphtheria clinic held by the health board which proved so successful it was decided to hold another.

Oct. 17, 1932.—B. C. Van Ingen, superintendent of schools, was the speaker at the opening dinner meeting in the Boy Scout finance campaign held in Epworth Hall.

Mrs. Michael Lynn died in Kripplebush.

Death of Silas L. Snyder of Rosendale.

Mrs. Charles C. Rieser died in her home on Hasbrouck avenue.

Mr. and Mrs. Harry Ellsworth celebrated their 25th wedding anniversary on October 15, in their home in St. Remy.

FOOD FIGHTS FOR FREEDOM

By Bressler

Today in Washington

Government Is Trying to Settle Problem Growing From Migration of Workers

By DAVID LAWRENCE

Washington, Oct. 17 — Face to face with the mistakes of the past, the federal government is trying to straighten out the migration of labor that has depleted certain industries of their workers because other industries paying higher wages lured them away.

The war labor board, in its first acknowledged exception within the tenets of the President's stabilization-of-wages order, finds itself compelled to permit an increase of one dollar a day to 10,000 copper, lead and zinc workers in Idaho and Utah. This is not only an increase in wages beyond any cost of living formula, but it is plainly labelled as an incentive to bring back workers who have gone to aircraft or other industries in recent months.

While workers who have been getting the previous wage rate are "frozen" in their jobs, the unions demanded, it is said, some form of compensation, and this now has been definitely related to or founded upon the incentive principle.

It is generally agreed in Washington that such critical materials as copper, lead and zinc must be mined in greater and greater quantities and that workers are needed. The fact is the war labor board is confronted with a condition and not a theory and has rested its case frankly on the grounds of expediency.

The decision or order must be approved by the director of economic stabilization, James F. Byrnes, but it is doubtful whether he can find an alternative that will satisfy the situation.

What is much more embarrassing, however, is the proclamation of a wage increase in the face of a national announcement that wage increases were to be stopped except to correct substandard wage scales or cost of living inequities. To use the wage increase to do battle with the perplexing subject of migration is merely to reveal that in a free economy, the competition between industries will draw labor to the highest wage level and will hurt those who do not go with the procession.

The wage spiral which now causes such difficulty began with a decision by the then called national defense mediation board, which announced an upswing of ten cents an hour in the automobile industry in June, 1941. This set the pattern for other industries, and soon the hourly rates began to rise in all related machine industries.

The announcement also by the administration in 1940 and reiterated in 1941 and 1942 that the 40-hour week law would not be amended and the sophistry that nobody was prevented from working his employes more than forty hours a week was widely publicized. But it has resulted in the biggest single increase in pay envelopes that has ever been known. To lengthen the work week was no problem, but to pay for it, the United States began inflating.

When the earnings of a copper miner in Idaho and Utah are compared with what he could get as a worker in one of Kaiser's shipyards or in the airplane factories, it becomes apparent why the miners left home and sought elsewhere the total earnings for work weeks that included heavy overtime bonuses and even premium pay for holidays.

It was inevitable that sometime there would come a day of reckoning—a time when the nation would face a shortage of manpower and an extravagant wage expense on government contracts and orders paid for by the taxpayers in ever increasing levies. Now comes a series of restrictive measures and freezing orders in a desperate effort to halt inflation.

What has happened in the copper mines has happened on the farms, too. The food supply of the nation is not yet imperilled, but the drain of farm labor by high wages paid by the government itself to get camps or planes or ships built has left a painful residue of unsolved problems.

Maybe in the end all manpower will have to be drafted and put on a basis somewhat similar to Selective Service. The American Legion for years after the last war cried out for universal conscription. If wage increases are given now on the incentive principle, the spiral will not stop till wages in a given region or area in all industries are about the same, which means that there must be an upward move of the lowest salaries to whatever happens to have been the highest scale in the best paid industry in an area or region.

(Reproduction Rights Reserved)

"AT CENTURY'S TURN"

By H. L. VAN DEUSEN

In the days at the turn of the century one of the most popular amusement resorts during the summer months was Kingston Point Park and I recall that on April 26, 1907, Bert Morphy, "the man who sang to beat the band," signed a contract to sing that summer in the park. Older readers will recall Morphy and his "ice cream" suit of pure, white ducks.

As I recall it Morphy is the man who introduced that widely known song "In the Good Old Summer Time" in Kingston and that summer all of the young folks were humming and singing it. Morphy made a big hit in his engagement here.

A. Wesley Thompson was mayor of Kingston in 1907, and on April 29, of that year he appointed Henry L. Wachmeyer and Daniel B. Deyo as members of the Board of Health.

Mr. Wachmeyer was a member of the firm who conducted the Wachmeyer furniture house on East Strand, which now houses the Ulster Provisioners Cooperative Association, while Mr. Deyo was one of the leading attorneys of the city.

With coal now selling for $12 a ton in the city it is interesting to recall that in April, 1907, domestic sizes were selling at $5.75 a ton.

Howard Chipp for years was one of the outstanding lawyers of Kingston, and he died on May 3, in his home on Fair street, in his 75th year. Mr. Chipp had a keen, incisive mind, and was widely known as a public speaker. For years he was in demand to speak at banquets and other functions.

He was also deeply interested in the history of the city and many of his best known addresses were founded on the old days in the city's history. Mr. Chipp was born and lived in Kingston all his life.

Mr. Chipp was one of the founders and a trustee of the Kingston Club. For a number of years he was a director of the Rondout National Bank, and at his death was serving as a trlstee of the Ulster County Savings Institution.

Another well known man who died on May 2, 1927, in his home in Rifton was the Rev. Henry Smith, who for many years was the efficient secretary of both the Ulster County Bible Association and the Ulster County Sunday School Association. His duties as secretary made him widely known throughout Ulster county, where he had spoken in the large majority of the Protestant churches on the work of the two organizations.

It was on April 19, 1927 that the Common Council approved a resolution that the salary of the mayor of Kingston, effective January 1, 1928, should be $5,000 a year. The resolution was introduced in the council by Alderman Ray Haines of the Second ward, and was unanimously adopted.

ELLENVILLE

Ellenville, Oct. 16—Mr. and Mrs. Sidney D. Delaney have returned from a vacation spent with Mr. and Mrs. Gustave Hjerpe of Schenectady and Mr. and Mrs. Bernard Harvith of Delmar.

Mrs. Harold E. Rippert spent the holiday week-end with friends in Jersey City, N. J.

Sergeant and Mrs. James Coughlin spent the week-end with his mother, Mrs. Joseph Coughlin.

Mr. and Mrs. Allen D. Potter spent the week-end with Mr. and Mrs. Louis Schmidt of Bergenfield, N. J.

Frank Milne and sister, Miss Ethel Milne, of Ridgewood, N. J., were holiday week-end guests of Mrs. Henry Turner.

Mr. and Mrs. M. W. Benson of Brooklyn spent the week-end with Mr. and Mrs. Floyd Howe.

Miss Mary Stosly of Westwood, N. J., and Miss Kathryn Wilkins of New York spent the week-end with friends in town and attended the Colville-Mihalko wedding.

Mrs. Ben Miller and Miss Leonore Silverman spent a few days the latter part of the week in New York.

Private Ira Garlinghouse, stationed at Fort Monmouth, N. J., spent the week-end with his parents, Mr. and Mrs. I. Garlinghouse.

Mr. and Mrs. Kenneth Hornbeck and family of Albany visited the former's parents, Mr. and Mrs. Fred M. Hornbeck, Sunday.

The Misses Emma Mansfield and Betty Blumenauer are at the Medical Center in New York for three months' training in connection with their nursing courses at the Benedictine Hospital, Kingston.

Henry Kemmerer of Albany spent the week-end with Mrs. Kemmerer and infant daughter at the home of her parents, Mr. and Mrs. D. F. Vanderlyn.

Mrs. Frank E. Ray, Sr., spent the holiday week-end with her niece, Mrs. Lillian Smith, at the Embassy Hotel, New York.

Miss Mildred White and Miss Winifred Wright of Rockville Center, L. I., were week-end guests of her uncle and aunt, Mr. and Mrs. Fred J. Frear.

Miss Harriet McCartney of Marlborough visited her parents, Dr. and Mrs. Robert McCartney, during the week-end.

Mr. and Mrs. Arthur Moll and family of Bellaire, L. I., were week-end guests at the home of Mrs. F. A. Bueltmann.

Mr. and Mrs. Walter Backman spent a few days last week in New York city.

A daughter, Dolores Marie, was born to Mr. and Mrs. Francis R. Damms of Clinton avenue, this village, Friday, October 9, at the Veterans' Memorial Hospital.

Mr. and Mrs. John Mihalko returned to their home in Oneonta Monday after spending a few days with their son-in-law and daughter, the Rev. and Mrs. Lloyd W. Bell.

Miss Phyllis Burton, worthy matron, and Mrs. Walter Renson, associate matron of Wawarsing Chapter, O. E. S., have been attending the 73rd annual session of the Grand Chapter of the O. E. S. of the state of New York.

Mrs. Myra C. McNally of Fort Lauderdale, Fla., has been spending a few days at the home of Mr. and Mrs. Irving T. McNally.

Dr. and Mrs. Alden Townsend of Dansville were week-end visitors at the home of the former's parents, Mr. and Mrs. Andrew Townsend.

Mrs. Edward Glennon has returned to her home here after a week's visit with her son, Richard Glennon, and family at Woodhaven, L. I.

Mr. and Mrs. William L. Douglas and son, John, spent several days at Saratoga where they visited Miss Nancy Douglas, a student at Skidmore College.

WEST HURLEY

West Hurley, Oct. 16—Mrs. John D. Groves is convalescing at her home after spending several weeks in the Kingston Hospital due to a fall.

Donald Rice had a recent appendix operation and is getting along nicely.

On Tuesday evening, the ladies of the Methodist Church entertained their husbands at supper and an evening of games at the church hall. Later in the evening Hobart Rowe showed some interesting movies which was enjoyed by all.

Theodore Salvucci is now at his home after spending a number of weeks at the Benedictine Hospital for a deep cut in his head. He was accidentally hit with a golf club. Theodore is still unable to attend Kingston High School.

William Dodd, who was recently inducted into the army is stationed at Fort Bragg, S. C.

The Catskill Mountain Young People's Union of the Kingston district will meet at the West Hurley Methodist Church on Friday evening, October 16 at 7:30.

Miss Edith Berry is spending some time at her home here.

Mr. and Mrs. Howard Van Bentheizen and children of Hempstead, L. I., spent a few days at the home of Mr. and Mrs. George Berry.

Miss Lina Burhans is ill at her home.

Mr. and Mrs. Morris Rowe have moved into the Tiller bungalow on John street.

Admiral Back on Duty

London (AP)—Ten years ago Rear-Admiral Fischer Watson commanded the 33,500-ton battleship Nelson. He retired in 1933. Recently he stepped ashore from his latest command since he came back into service—a 45-ton motor vessel of the naval ferry command.

Last Chance to Register

If you fail to register by 10 o'clock this evening, you will lose your vote in the important state election on November 3.

What Congress Is Doing Today

(By the Associated Press)

Senate

In recess until Monday.

Joint conference committee continues work on tax bill.

House

Considers bill to lower draft age with vote scheduled late in the day. (Convenes at 11 a. m., EWT).

Yesterday

Senate in recess.

House

Routine session.

The Dutch are boycotting German plays.

A DIME YOU'LL NEVER MISS MAY SAVE A SOLDIER'S LIFE!

It's a fact that a single 10-cent piece can be the means of saving a soldier's life—because the five cartridges it buys can make the difference between victory and defeat for one of our boys. Think then what more money will do, if put *regularly* into U. S. War Savings Stamps! Order them delivered to your home, week after week, by your newspaper carrier boy. This coupon, filled in, will be all the authorization he needs. Hand it to him next time he stops!

I would like to have ...... 10-cent War Savings Stamps delivered to my home each week until further notice.

NAME ....
Address ....
City .... State ....
Route No. ....
Branch ....

Kingston Daily Freeman

MARLBOROUGH

Marlborough, Oct. 16—Perry J. Walsh, who purchased the Marlborough newspaper from Will Plank, has been ordered to report for service in the army. His brother, David Walsh has been appointed acting publisher.

At the regular meeting of the Marlborough Firemen held recently, it was voted by the members to remember the seven men who belong to the company and are now in the armed forces, each is to receive $5, and if cash cannot be sent a gift for that amount will be sent. The firemen who are already in service include: Augustine Tuturro, listed as missing in action since last spring, and Ralph McMullen, Thomas Polizzi, Alonzo Pressler, Virgil Brought, and Robert Good. Two new members were added to the firemen and are Patsy Anocone and John Pascale. A check from the fire commissioners for yearly inspection was reported as received. Following the meeting, refreshments were served by J. Doyle Hutchins and Franklin Stevenes.

The Red Cross rest center has been completed and necessary appointments made, for use of injured persons during an air raid or other emergency, under the supervision of Mrs. A. Stuart Ferguson, local red cross chairman. The Marlborough School has been designated as the center, and use of the school auditorium has been approved by the school, because of the cafeteria and its facilities. Miss Emily Pattison, girls physical instructor has been named as manager of the rest center, her assistant will be Mrs. John Palmer, manager of the school cafeteria. Dr. W. Barton Harris is the physician in charge, nurses named for service at the center are Mrs. Hunter DeWitt and Mrs. Robert Cole, first aiders include Miss Muriel Rall, Miss Lillian Lent, Miss Christine Chillura, Miss Olive Atkins, George Pierson and Donald Traphagen. Girl and Boy Scouts will serve as messengers are Doris Dalby, Mary Marcks, Charlotte Wygant, Jacqueline Palmer, John Gow, Richard Barley, Harold Velie and Barton Harris.

The Catholic Daughters of America will hold a food sale in the Carpenter building on the corner of King and Western avenue on Election Day.

Mr. and Mrs. Frank Johnston entertained relatives from New York, Wednesday.

Mrs. Neil Twomey of Newburgh former local resident was a recent guest at the home of Mr. and Mrs. Jack Casey and family.

Mr. and Mrs. Nathaniel Clark are the parents of a son born in St. Luke's Hospital, Newburgh, Tuesday.

Mrs. William B. Martin and infant son have returned to their home on the North Road after spending a few weeks at the home of her parents in Ellenville. Miss Marcella McCourt will be with Mrs. Martin for the next few weeks.

Mr. and Mrs. Robert Nickerson of New Paltz spent the week-end at the home of Mrs. Nickerson's parents, Mr. and Mrs. Harry Masten, recently.

Sergeant Donald Masten of West Point spent the week-end with his mother, Mrs. Mattie Masten.

Mrs. William Hill and son of Middle Hope recently visited with Mrs. May Dyer.

Minton Mattice is enjoying a two-weeks vacation from his duties in the Grand Union Store.

The Misses Elaine Johnston and Shirley Cosman spent Monday in West Park with Mr. and Mrs. Raymond Mackey.

Mrs. Frank Johnston recently entertained Miss Lorraine Borcher of Cornwall and Mrs. Joseph Samlley of Poughkeepsie.

Mr. and Mrs. Salvatore Pira and son have moved into the Plank Apartment on Orange street. Mr. Pira is employed in New Windsor, and they formerly resided in New York.

STONE RIDGE

Stone Ridge, Oct. 16—Reformed Church. Sunday schools meets at 10 a. m. Worship service at 11 o'clock. The Rev. Ivan Dykstra, pastor, will speak on the subject "Worship." The Boy Scouts meet Wednesday evening at 7:30 o'clock at the Church. Union prayer service Thursday evening at 8 o'clock at the church. Christian Endeavor will meet Friday evening at 7:30 o'clock. Choir rehearsal Friday evening at 8 o'clock at the home of Mr. and Mrs. Louis Sahler.

Methodist Church. Sunday school meets at 10:30 a. m. Worship service at 11:30 o'clock, the Rev. William Winchell, pastor. A chicken supper will be served at the church on October 29. The Sunday school will sponsor a Halloween Party Friday evening, October 30. The public is invited and all are asked to come in Halloween costume.

St. Peter's Episcopal Church, the Rev. Auguste Marlier, rector. Worship service at 11 o'clock. Sunday school meets at 11 o'clock. On Friday evening, October 9, a card party was held at the parish house. This was the first event held at the new parish house and was well attended.

The Red Cross will meet Tuesday afternoon at 2 o'clock to sew garments at the home of Mrs. Charles Hardenbergh.

A regular grange meeting will be held Monday evening at the Grange Hall.

Frank Silkworth, school tax collector, is receiving taxes at his home until October 25 at one per cent.

Miss Genevieve Bailey, a teacher at the Drew School for Young Women at Carmel, is spending the week-end at the home of Miss Dorothy Palen.

Mr. and Mrs. Howard Hinkley and daughter, Joan Marie, visited Sunday at the home of Mrs. Hinkley's aunt and uncle, Mr. and Mrs. Albert Sherman.. Mr. and Mrs. Ernest Sherman and daughter, Violette and friend, Richard Kelder of Ellenville, were also guests of Mr. and Mrs. Albert Sherman, Sunday.

Robert Dorfner, Sr., is now at the St. Luke's Hospital. Mrs. Dornfer and son, Jack, are reported improving.

Who Thought That Up?

Ft. Leavenworth, Kas. — For years officers attending the army command and general staff school fought the battle of Gettysburg in their tactical studies.

They're going in for more up to date stuff now.

Terrain maps of the old civil war battle grounds, over which officers pored until they could find their way around Gettysburg at night, are being replaced with terrain maps of present war areas.

Certain venomous sea snakes swarm by the thousand in tropical waters.

SOCIAL ACTIVITIES

SOCIETIES • CLUBS • PERSONALS

Program Announced For Membership Rally

An interesting program has been arranged by Mrs. Arthur Laidlaw for the annual fall membership rally to be held at the Y. W. C. A., next Tuesday evening at 8 p. m. Members are urged to attend and to bring interested friends. The program is as follows:

President's Greetings, Mrs. A. Noble Graham.

Sextette, "Dance of the Leaves," Boccherini; "Mah Lindy Lou," Strickland; Misses Alma Burger, Caroline Fort, Caroline McCreery, Collette Magnusson, Ruth Mueller, Virginia Witte of the Oratorio Society, accompanied by Mrs. William Eltinge.

"Wheels Within Wheels at the 'Y'," a narrative in verse by Mrs. Arthur Laidlaw, introducing the activities program at the "Y".

Song, "Follow the Gleam", led by Miss Dorothy Lowe.

Talk, "Our World-wide Association" by Mrs. Robert Davis, formerly Y. W. C. A., secretary at Utica.

Solos by Miss June Van DerZee, accompanied by Mrs. Charles Bassett.

Challenge to Y. W. C. A. members, Mrs. Herbert Fister, membership chairman.

Group singing, led by Mrs. Davis. Social hour, in charge of Mrs. Charles Terwilliger.

Movies In Color Will Be Shown at Lecture

Mr. and Mrs. J. O. Stewart and their daughter, Mrs. "Pete" Stewart Linke, started from Capetown, in their own car without guide or escort and toured their way to Cairo for 13,000 miles of travelling in four and a half months. Mr. Stewart was working out a dream of a lifetime and for the whole trip the family took natural color movies. These movies will be shown at the Fair Street Reformed Church, Friday evening, October 23, at 8 o'clock. The entertainment will be given under the auspices of the Service Club, and will be conducted personally by the Stewart family. Mr. Stewart was born and grew in West Hurley, and is today president of the Stewart Lumber Co. Inc., of Brooklyn.

The movies have been shown at churches and club meetings including a lecture in Constitution Hall, Washington, D. C. sponsored by the National Geographic Society in its series of lecture programs. Dramatic sequences showing a herd of elephants blocking the road in the Congo; 20,000 head of zebra, wildebeest, giraffes, gazelles and antelopes on the Kafue River flats, tribes of lions, the strange Watussi natives of the Belgian Congo with their villages and dances; the road wiped out by a river of molten lava and the Nile valley are only a few of the highlights in the picture trip.

Tickets for the travelogue and lecture may be obtained from any member of the Service Club or at the door.

Group of Songs Will Be Given by Girls

A group of songs by the Girls Ensemble of Clinton Avenue Methodist Church will be sung over Station WKNY, Sunday from 12:30 to 12:55 p. m. The program, which has been chosen under the direction of Mrs. Josephine Mortel Dederick, is as follows:

Life All Victorious ......Schubert
Happy Days ....Stresski
Jerusalem, from Gounod's Gallia, with incidental solo by Miss Carol Atkins
Panis Angelicus ......C. Franck
Incline Thine Ear—Hummel, with incidental solo by Miss Collette Magnusson
Oh, My Soul Praise Him
Devotion ....Mascagni

Junior Married Women Meet

The Junior Married Women's Club of the Y. W. C. A. held their regular meeting on Thursday evening at 8 p. m. at which time Mrs. Raymond Rignall was the guest speaker. Programs for the year were distributed by the chairman, Mrs. James Rapp and plans completed for a book exchange, of which Mrs. William Kelly is in charge. Other necessary business was transacted with the president, Mrs. John Connors, Jr., presiding. Hostesses for the social hour were Mrs. Harold Bunting, Mrs. Connors and Mrs. Fred Bruhn.

To Relieve Distress of MONTHLY
FEMALE WEAKNESS
due to functional periodic disturbances—try Lydia E. Pinkham's Compound TABLETS (with added iron). Also fine stomachic tonic! Follow label directions. Well worth trying!

Now Available At
The GOVERNOR CLINTON Hotel
Kingston, N.Y.
A Limited Number of Rooms at Attractive Rates for Permanent Occupancy
SHOWER FACILITIES — YOUR INSPECTION INVITED.
Minimum Rates { Single $8.50 per week / Double $11.00 per week
A HOTEL RESIDENCE OFFERS:
A Solution to Your Domestic Labor and Fuel Problems,
A Convenient Business and Social Address
PHONE 2700 R. R. GROSS, Mgr.

D. A. R. Celebrates 50th Anniversary

In celebration of the 50th birthday of Wiltwyck Chapter, Daughters of the American Revolution, members were entertained at tea yesterday afternoon at the home of Mrs. William Macgregor Mills, regent of the chapter. The chapter met for the first time as an incorporated group, October 11, 1892 with Miss Mary Isabella Forsyth as regent. However, Chapter Day is observed on the anniversary of the burning of Kingston by the British during the American Revolution.

The home was decorated with garden flowers and the center piece for the tea table was a three tier cake trimmed with yellow and white. Mrs. Philip Eltinge, who has been a member of the chapter for 50 years was given the honor of cutting the cake. Mrs. Harris Inglis and Mrs. Maynard Mizel, first and second vice regents, assisted in pouring. There were 50 members in attendance.

Following the serving of tea, Mrs. W. Dean Hays read an original poem written in commemoration of the chapter's 50th anniversary. Telegram of congratulations was also read from Mrs. William Pouch, president general of the national D. A. R.

Mrs. Mills introduced Mrs. Stanley Manlove, state regent, who spoke of the war projects of the society and stated that the goal of the National Society was the purchase of half a million war bonds this year. More than 260,000 were purchased at the convention in the spring. She also brought greetings from Mrs. Thomas Boyd of Denver, Col., who has been a guest at Wiltwyck Chapter and whom Mrs. Manlove met at the Pennsylvania State Convention.

Arrangements for the tea were made by the entertainment committee headed by Mrs. Herman Schwenk. She was assisted by Mrs. Maynard Mizel, Mrs. Arthur Quimby, Mrs. C. L. Schreiber, Mrs. Adam Porter, Mrs. Hiram Whitney and Mrs. John Saxe.

Republican Women Entertained At Tea and Program

The Women's Republican Club entertained at tea yesterday afternoon for approximately 75 guests at the Governor Clinton Hotel. A short program had been arranged consisting of two movies and greetings from several of the Republican candidates. The meeting was opened with the singing of "The Star Spangled Banner" by Mrs. Arthur Wicks.

Assistant District Attorney, Frederick H. Stang, was introduced by Mrs. Harry B. Walker, president of the Kingston Women's Republican Club. Mr. Stang presided at the program entertainment.

The first of the movies was an instructive film used by the army to warn against discussing or mentioning any military information which one may have. The second movie pictured Thomas E. Dewey, Republican candidate for governor, in roles he has played as district attorney and speaker.

Following these, Mr. Stang introduced Roscoe V. Elsworth, county Republican chairman. Greetings were also brought from Jay LeFevre and N. LeVan Haver who were unable to be present and in person by Senator Arthur H. Wicks, Assemblyman John Wadlin and Robert A. Snyder, candidate for county clerk.

The tea table was arranged by Miss Mary Treadwell and Mrs. Parker K. Brinnier. The flower arrangements of lavender azalea-mums were arranged by Mrs. R. R. Gross. Those who assisted in pouring were Mrs. Harry B. Walker, Mrs. Robert A. Snyder, Miss Mary Treadwell, Mrs. Roscoe Elsworth, and Mrs. John Wadlin.

Club Notices

Nurses Association District 11

The regular quarterly meeting of the New York State Nurses Association, District No. 11, will be held at Kingston Hospital, Friday, November 6, at 2 p. m.

Clinton Avenue Couples Club

The Clinton Avenue Couples Club will meet for its monthly meeting October 20, in Epworth Hall at 8 p. m. All members are urged to attend.

Trinity Lutheran Ladies' Aid to Entertain at Halloween Social

The Ladies' Aid Society of Trinity Lutheran Church will entertain at a Halloween Social at the church hall, Spring and Hone streets, Wednesday evening, October 21. An interesting program to start at 8 p. m. has been planned around the theme of Halloween.

This Line-up Wins Regardless of Score

Freeman Photo

The Kingston football team did not win the game with Port Jervis last night, but the majorettes pictured above would win on any field From left to right, Capt. Virginia Crawford, Ruth Senor, Shirley Hotaling, Mary Frances Matthews, Bernardette Brizee, Marie McAndrew, Gail Feeley, Lois Croswell and Capt. Maureen Troy.

American Legion Auxiliary Installs Officers, Yearly Reports Are Given

The American Legion Auxiliary held an enthusiastic meeting in their rooms at the Legion Building, Friday evening. The meeting was opened by the outgoing president, Mrs. Ernest Jansen. Mrs. Jansen presented small gifts to seven members who had attended every meeting during the year. Those so honored were Mrs. M. J. Dulin, Mrs. Elsa Hart, Mrs. Jane McManus, Miss Margaret McManus, Mrs. Joseph Sills, Mrs. John Waterman and Mrs. Culver Ten Broeck. Mrs. Alfred Messinger, vice-president, then took the chair while Mrs. Jansen gave her yearly report. She commended the officers and chairmen for their splendid cooperation during the year and reviewed briefly the outstanding achievements of the year. She said that although the country had been at war for less than a year, responsibilities and obligations had increased many times. She added that the Auxiliary having lived through one war was well qualified to meet the problems of this one. This of necessity entails work and sacrifices, yet the Auxiliary is ever ready to meet all obligations, she said.

The meeting was then turned over to Mrs. Raymond Woodard, past County Chairman, who acted as installing officer. She installed the following officers for the ensuing year:

President, Mrs. Culver Ten Broeck, first vice president, Mrs. Alfred Messinger; second vice-president, Mrs. Joseph Sills; secretary and historian, Miss Grace Sills; treasurer, Mrs. Roy Jacob; chaplain, Miss Margaret McManus; sergeant-at-arms, Mrs. John Waterman.

Mrs. Woodard congratulated the auxiliary on their selection of officers and asked that they be given the fine support for which the auxiliary is noted. Corsages were presented to the new president, Mrs. TenBroeck, to Mrs. Woodard, the installing officer and to Mrs. Jansen, the outgoing president. Mrs. Jansen was also presented with a beautiful past-president's pin in honor of her year of service. Mrs. TenBroeck in accepting the presidency, thanked the members and pledged them her best. She then took over the meeting and appointed the following committee chairmen for the coming year:

Americanism, Mrs. Joseph Sills; Cancer Control, Mrs. Edward Hillis; Chaplain and Good Cheer, Miss Margaret McManus; Child Welfare, Mrs. Raymond Woodard; Empire and National News, Mrs. VanDemark; Music, Mrs. Winters; Girl's State, Mrs. Matthews; Membership, Mrs. Alfred Messinger; Pan American Study, Mrs. Hillis; Publicity and Radio, Mrs. Jansen; Rehabilitation, Mrs. Harry Whitney; Poppy, Mrs. Herman DuBois; Emergency Voluntary Service, Mrs. Sam Mann; Community Service, Mrs. Christopher Roche, Coupons, Mrs. M. J. Dulin; Legislative, Mrs. Joseph Sills; Trophies and Awards, Mrs. Messinger; American Legion Mountain Camp, Mrs. Edward Luedtke; National Defense, Mrs. Ernest Cronquist; Historian, Miss Grace Sills; Armistice Ball, Mrs. Jansen.

Other committees will be appointed later.

It was voted to offer services to the Servicemen's Center to provide refreshments when the Center so desired. The Auxiliary will present an American flag to them at a later date.

It was reported that Miss Suzanne Hart, the daughter of one of our members, Mrs. Ashton Hart, had been honored with a scholarship by the American Legion. She is now enrolled at Cornell University.

The Fall District Conference will be held at Albany, November 4. President Mrs. TenBroeck and membership chairman, Mrs. Messinger, are to attend. All others who can go are urged to do so as no bulletins concerning the year's work are to be published this year. The work will be outlined in detail at this conference.

The next county meeting will be held at Saugerties, Thursday evening, October 22.

Mrs. Sills, the Americanism chairman, asked Mrs. Woodard to read a poem by Ella Wheeler Wilcox which had been printed in the papers for Columbus Day, 1917. It was appropriate and inspiring for the present day.

After the meeting, Mrs. TenBroeck was honored by the Auxiliary with a beautifully decorated cake. Mrs. TenBroeck comes to this new office with a great deal of ability and enthusiasm and the public can well expect to benefit because of her leadership.

Miss Skinner Marked For Career in Infancy

It is one of Otis Skinner's cherished beliefs that his daughter in infancy was marked for the theatre when a stagehand, holding her in his arms, brushed her against a piece of scenery. The beautiful dark-eyed baby, who was to become well-known as Cornelia Otis Skinner, was delightedly watching her father and mother, Maude Durbin, in a Shakespearean play when she received this career-determining imprint. For several years after that backstage rite, until her mother's retirement from the stage, she was to come under all the influences of the theatre.

Miss Skinner's unique acting gifts, which her audience will see when she comes to the Kingston High School Auditorium for a program of her original monologues Wednesday evening, October 21, were to make themselves apparent during Miss Skinner's school days. At Baldwin School and later at Bryn Mawr College, her schoolmates drafted her for their productions and on one occasion she played Macbeth to Ann Harding's Macduff. Leaving Bryn Mawr before graduation, she went to Paris for study at the Sorbonne, at the Comedie Francaise under Denis d'Ines, and at the Theatre DuVieux Colombier under Jacques Copeau.

It was only natural that she should make her debut under her father's wing which she did as Dona Sarasate in Ibanez's "Blood and Sand," which Mr. Skinner presented for the first time on any stage in Buffalo, August, 1921.

The next four years brought increasingly important roles in a number of plays, including "Will Shakespeare," with Katherine Cornell; "Tweedles," "In the Next Room," "The Wild Westcotts," "In His Arms," and "White Collars." These parts, however, were not what the young artist wanted. Her childhood experiences in "going it alone" came back to her and with the experience the professional stage had given her, she wrote and performed the first of her original character sketches—first for her friends and then professionally. She was well aware of the risk in attempting a one-woman show on Broadway. The experiment proved to be eminently successful and Miss Skinner has the plaudits of the New York critics to justify the boldness of her venture.

Tea, Musical Planned At Home for Aged

The public is invited to attend the Silver Tea and Musical at the Home for the Aged, 80 Washington avenue, Friday, October 23, from 3 to 5 o'clock. Friday is Donation Day at the home and this year the board of managers entertains at tea in the afternoon.

Mrs. John Saxe will have charge of the tea table and she will be assisted by Mrs. Conrad J. Heiselman and Mrs. Alfred Schmid in serving. Co-chairmen who are arranging for the program are Mrs. Charles Hardenbergh and Mrs. William Warren. Chairman of publicity is Mrs. William A. Frey.

Suppers-Food Sales

Bazaar and Chicken Pie Supper

The general chairman in charge of the annual bazaar and chicken pie supper being held by the Ladies' Aid Society of Immanuel Evangelical Lutheran Church on Livingston street, Wednesday, October 21, will be Mrs. Charles Petri, Sr. The table arrangements will be in charge of Mrs. Ernest Witte.

Card Parties

Girls' Friendly Society

The Girls Friendly Society of Holy Cross Church will hold a card party in Holy Cross Parish House, Monday, October 19, at 8:15 o'clock.

Sons of Union Auxiliary

Auxiliary No. 53 Sons of Union Veterans will hold a card party, October 20, at 14 Henry street starting at 8:15 o'clock. The public is invited.

New President Receives Gavel

Freeman Photo

Last evening, the installation of officers for the coming year was held at the American Legion Auxiliary meeting in the Legion Rooms, West O'Reilly street. Shown above, left to right, are Mrs. Raymond Woodard, installing officer; Mrs. Culver Ten Broeck, new president; and Mrs. Ernest Jansen, outgoing president.

Personal Notes

Mrs. Claude C. Donohue will entertain this evening at her home, 209 Washington avenue in honor of her daughter, Miss Patricia Donohue. Invitations have been issued to 40 guests.

Donald Sweeney and a classmate, Robert Lundburg, of Walden, who attend Brothers College, Drew University, Madison, N. J., are guests of Mr. Sweeney's parents, Mr. and Mrs. Harry Sweeney of Linderman avenue. James Winchell, also a student at Brothers College is visiting his parents, Mr. and Mrs. Edward Winchell in Sawkill.

Miss Rita McAndrew of Adams street spent the last week-end in Wilmington, Del.

Word has been received from Fort Monmouth, N. J., that Peter J. Barmann, Jr., son of Mrs. Peter Barmann of 34 South Pine street has been graduated from the Officers' Candidate Department of the Eastern Signal Corps School at Fort Monmouth, N. J., and has received his commission as second lieutenant.

Harold F. King and Miss Elinor King of Fair street are attending the Columbia-Army football game at Baker Field today.

Mrs. Myron S. Teller entertained her card club yesterday at luncheon and an afternoon of bridge at her home, 212 Fair street.

Mr. and Mrs. Albert Eltinge and Ernest Eltinge of Ledge End Inn, Twilight Park, were dinner guests last evening of Judge and Mrs. Joseph M. Fowler.

Miss Dorothea Daley of Poughkeepsie is spending the week-end as the guest of Mr. and Mrs. William Guldy of Hunter street.

Humble Bombs

An Alaskan Army Outpost (AP)—On the barrel of one of the heaviest field guns ever unloaded in Alaska was an inscription. From breech to muzzle, it read, "So Solly, Please." The gun has gone into firing position.

Last Chance to Register

If you fail to register by 10 o'clock this evening, you will lose your vote in the important state election on November 3.

Mothers Announce Daughters' Engagements

MISS DOROTHY WEBSTER

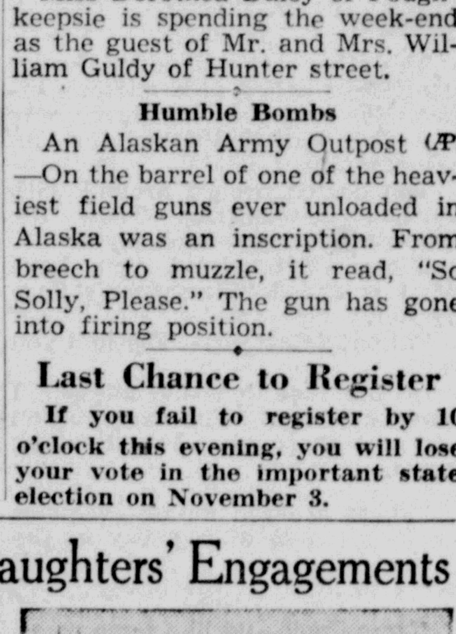

MISS DOROTHY MESSINGER

Mrs. Gershom Trobee Randall of 132 St. James street, announces the engagement of her daughter, Miss Dorothy Marie Webster, to Ralph W. McPhee, Jr. Mr. McPhee is the son of Mr. and Mrs. Ralph W. McPhee of Ann Arbor, Mich.

Miss Webster was a graduate of Kingston High School in June, 1940. She attended Temple Secretarial School in Washington, D. C., and is now employed by the Civil Aeronautics Administration at the Washington National Airport. Miss Webster is the daughter of Grove Webster, formerly of this city and now of Alexandria, Va., and Phoenix, Ariz.

Mr. McPhee is a graduate of the University of Michigan and has been employed by American Airlines, Inc., for the past three years. He is now training as co-pilot with American Airlines in Chicago, Ill.

The wedding will take place in Chicago in November.

Mrs. Anna E. Messinger of 218 Greenkill avenue, announces the engagement of her daughter, Miss Dorothy Ann Messinger, to Second Lieutenant Francis H. Burger, son of Mr. and Mrs. Charles Burger of 67 Van Buren street. No date has been set for the wedding.

The Coming Week

(Organizations desiring notices inserted in the weekly calendar notify the Social Editor not later than Thursday. Phone 2200).

Sunday, October 18

6:30 p. m.—Intermediate Luther League at Lutheran Church of the Redeemer.

Monday, October 19

12:30 p. m.—Federated Women's Club luncheon at First Baptist Church. State President, Mrs. Guy Cheney, guest of honor.

3:45 p. m.—Junior League at St. James Methodist Church.

6:30 p. m. — First Reformed Church Couples Club picnic.

7 p. m. — Trinity Lutheran Church Service Men's Committee.

7:45 p. m.—Olympian Club, hostess, Miss Isabel Thompson, 9 Orchard street.

8 p. m.—Girl's Friendly card party at Holy Cross Church.

W. S. C. S. Group of Mrs. Frank Bliss at Clinton Avenue Methodist Church Sunday School rooms.

Immanuel Lutheran Church Men's Club.

8:30 p. m.—Mannerchor card party at 37 Greenkill avenue.

Tuesday, October 20

2:30 p. m.—St. John's Women's Auxiliary at Parish Hall.

3:30 p. m.—Lowell Club, hostess, Mrs. Wesley D. Hale, Broadway.

5:30 p. m.—Chicken pie supper at St. Paul's Lutheran Church.

6:30 p. m.—Trinity Methodist Men's Brotherhood supper meeting and movies at church.

7:30 p. m.—Altar Guild of St. Mary, the Virgin, at Holy Cross Parish Hall.

7:30 p. m.—Ladies' Aid Society at Immanuel Lutheran Church.

7:45 p. m.—Young Women's World Friendship Club of Trinity Methodist Church at home of Mrs. Henry Terpening, Jr., 54 Montrepose avenue.

8 p. m.—Membership rally at Y. W. C. A.

Clinton Avenue Methodist Church Couples Club at Epworth Hall.

Men's Club at Reformed Church of the Comforter, speaker, Harold B. Eide, "Experiences in the Far North."

Hadassah Red Cross workers at home of Mrs. Nathan Feldman, 110 Wall street.

Wednesday, October 21

10 a. m.—Missionary Societies Conference of Reformed Churches at Bloomingdale Reformed Church.

2:30 p. m.—Circle No. 3 of St. James Methodist Church Ladies' Aid at home of Mrs. N. Hogeboom, 149 Main street.

3:30 p. m.—Atharhacton Club, hostess, Mrs. Joseph McNelis, 209 Main street.

5 p. m.—Annual bazaar and chicken pie supper at Immanuel Lutheran Church.

5:30 p. m.—Annual turkey dinner at St. John's Episcopal Church

7 p. m.—St. Vincent's Guild at Holy Cross Church.

7:45 p. m.—Trinity Methodist Church Sunday School board at home of George Lowe, 220 Albany avenue.

8 p. m.—Halloween social at Trinity Lutheran Church.

Adult Social Club at Reformed Church of the Comforter

8:30 p. m.—Cornelia Otis Skinner at Kingston High School Auditorium.

Thursday, October 22

5 p. m.—Turkey dinner at Kripplebush Church.

Turkey dinner at Mt. Marion Church.

5:30 p. m.—Turkey dinner at Rifton Methodist Church.

7:30 p. m.—Lutheran Church of the Redeemer Junior Choir Mothers.

8 p. m.—Junior Guild of St. Anne at Holy Cross parish hall.

Friday, October 23

2 p. m.—Choir Mother's of First Reformed Church food sale at Rose's Super Market.

3 p. m.—Little Gardens Club at home of Mrs. W. H. Niles, 193 Pearl street.

3:45 p. m.—Silver tea and musical for donation day at Home for Aged.

6:45 p. m.—Junior choir rehearsal and party at Trinity Methodist Church.

7:30 p. m.—Senior Luther League of Lutheran Church of the Redeemer Halloween party at home of Sherwin and Benson Rogers, Sleightsburg.

8 p. m.—Service Club of Fair Street Reformed Church presents Travelogue of Mr. and Mrs. J. O. Stewart at church hall.

Children of Mary Sodality Halloween party and dance at St. Joseph's School Hall.

Vestry meeting at Holy Cross Rectory.

8:15 p. m.—Weiner Hose Card party at fire station, East O'Reilly street.

8:30 p. m.—Commencement exercises at Kingston High School Auditorium for class of Kingston Hospital School of Nursing.

Workers Will Be Entertained Maternal Health Center Drive

The captains and their teams for the drive for the Maternal Health Center will be entertained at tea, Tuesday afternoon, October 20, at the home of Mrs. Henry L. Bibby, 97 Wall street. All workers will be given their instructions and cards at that time.

Mrs. Bibby will be assisted by Mrs. James O. Winston and Mrs. Julia Searing Leaycraft.

The work of the center will be explained by Mrs. Henry J. Wood, county chairman, Dr. M. Elizabeth Moore, medical director, and Mrs. Maud Rogers, who will represent the State Federation.

All captains are urged to be present with their workers. Mrs. Frances Knauth is chairman of the tea.

Siren Lures Customer

Brighton, Me.(AP)—A surprise blackout cost Clayton Sanborn a customer. The sound of the shrill siren unnerved Sanborn as he demonstrated a gun to the prospective buyer and he triggered the trigger. The charge hit the ceiling and the customer departed a few high steps in his rapid exit. He didn't return.

Beeswax is used in the manufacture of at least 400 articles.

Good Taste Today

By Emily Post

(Author of "Etiquette," "The Personality of a House," "The Blue Book of Social Usage," etc.)

SIGNATURES ON FLORIST'S CARDS

Whether to sign their names John and Mary or Mary and John is one of those "iffy" questions, that depend upon who signs the names. The one who signs usually writes the other's name first. At present a florist asks how these names are to be written by this florist for the givers when the order is telephoned.

The best answer, I think, is to write the husband's name first when last name is included; and the wife's name first for the more intimate signature of given names alone. For example, "John and Mary Smith" (because closer to Mr. and Mrs. John Smith). "Mary and John" is usually written to family or intimate friends—but the rule is not a fixed one.

Serving Fruit and Vegetable Juices

Dear Mrs. Post: Why is it that orange juice is seldom, if ever, seen at a luncheon?

Answer: I don't know why unless because orange juice is associated with breakfast. At luncheon fruit as a first course is usually cut up into what (for reasons unknown!) is called a fruit "cocktail."

Secretary Asks About Her Name

Dear Mrs. Post: What is the best way for a secretary to sign her name on business letters which she herself has to write?

Answer: Either Mary Blank or M. E. Blank. In the first instance it will be taken for granted that she is Miss and in the second, Mr. In other words, if she is Mrs. and prefers to be so addressed, she should prefix (Mrs. J. K.) before either form.

Depends on Who It Is

Dear Mrs. Post: If an enlisted man has plenty of money is there any reason why his buddies would resent his throwing a big party?

Answer: I think this depends very much on who he is. If he is the son of a well-to-do father it is probable that any extravagant spending would be resented as showing off! On the other hand, if he has earned his money himself; if, for example, he is one of the motion picture stars now in the service, he could give a big party and have his buddies think it perfectly all right. But even so, he should not continue to do things that the others can't.

Mrs. Post is sorry she can no longer answer personal letters. She is glad however to have many printed slips on a variety of subjects to offer to her readers. Today's slip is "A SMALL WEDDING." Be sure to send a three-cent stamped, self-addressed envelope with your request to Mrs. Post, in care of Kingston Daily Freeman, P. O. Box 150, Times Square Station, New York, N. Y. Leaflets cannot be mailed unless self-addressed envelope bears correct amount of postage.

(Released by The Bell Syndicate, Inc.)

Y.W.C.A. Program For Coming Week

The local Y.W.C.A. announces the following schedule of activities for the coming week:

Monday

4 p. m.—Handcraft class.
4 p. m.—Junior defense class.
4 p. m.—Knitting class.
4 p. m.—Cooking class.
7:15 p. m.—Tri-Hi cabinet.
7:30 p. m.—Metalcraft class.

Tuesday

3:30 p. m.—Sophomore Club.
4 p. m.—Sewing class.
4 p. m.—Cooking class.
4 p. m.—Dramatics group.
7:15 p. m.—Rally rehearsal.
7:30 p. m.—T.N.T. business meeting.
7:30 p. m.—Home nursing class.
8 p. m.—Y.W.C.A. fall members' rally.

Wednesday

9 a. m.—Canteen group.
1:15 p. m.—Metalcraft class.
2 p. m.—Nutrition class.
3:30 p. m.—M.J.M. Club.
3:30 p. m.—Live Y'er Club.
6:10 p. m.—Business Girls' Club supper; making of conference favors.

Thursday

2:30 p. m.—Women's Club.
3:30 p. m.—Cheerio Club.
7:30 p. m.—Tri-Arc Club.

Friday

3:30 p. m.—Tri-Hi cabinet.
4 p. m.—Junior members' recreation.
7 p. m.—Nutrition class.
7:30 p. m.—Wassaic recreation.

Saturday

9:30 a. m.—Girl Reserve Club officers' training course.
3 p. m.—Business Girls' conference at Utica.

Gaffney-Meehan

Miss Elsie Claire Meehan of West Hartford, Conn., and Lieutenant Charles H. Gaffney of the United States Army were united in marriage, September 17, at St. Peter's Church, Columbia, S. C. They were attended by Miss Constance Johnson and Lieutenant John Gavin of Columbia, S. C.

The bride is the daughter of the late Mr. and Mrs. Thomas Meehan of Newburgh, and a graduate of the Newburgh Free Academy and Hunter College. Lieutenant Gaffney is the son of Mr. and Mrs. Daniel Gaffney of Marlborough and a graduate of the Marlborough Central High School, Fordham College and Fordham Law School. He is a member of the New York State Bar Association.

Consumer installment debt in the United States was reduced by about $1,500,000,000 in the first six months of this year, reports the Department of Commerce.

The coast-line of Alaska is 4,750 miles long.

WORF'S RESTAURANT
97 ABEEL ST.
SATURDAY NIGHT
ROAST TURKEY DINNER 60c
Hot Turkey Sandwiches, 35c
Beer - Wines - Liquors

George's Tavern
Maple Hill, Rosendale
Modern and Old Fashioned
— DANCING —
EVERY SATURDAY NIGHT
Music by the Kingston Rangers
Come and have a good time
BEER - WINES - LIQUORS
GEORGE BAYER, Prop.

Pulaski Rally Slated

Kazimir Hudela, Kingston member of the Pulaski Memorial Foundation, invites the people of Polish descent residing in this vicinity to attend the annual Pulaski Memorial Day gathering and war bond rally to be held at Pulaski Park, Poughkeepsie, Sunday afternoon, October 18. Mr. Hudela hopes to see a large delegation of loyal citizens from Kingston present for this patriotic occasion, with the understanding that "everyone who goes is expected to return home with a war bond."

Granted Divorce

Justice Harry E. Schirick has granted an interlocutory decree of divorce in the case of Raymond Jackson against Ethel Jackson. Michael Nardone appeared for the plaintiff at the trial held at special term on October 14 in this city. The parties were married at Coxsackie on October 21, 1923, and the plaintiff alleges acts at Amenia upon which he bases his complaint. The defendant was served in the action at Amenia.

PORT EWEN

Port Ewen, Oct. 17—Methodist Church, the Rev. F. W. Coutant, pastor.—Sunday School 10:10 a. m. Worship with preaching at 11:10 o'clock. Sermon subject: "Christian Conformity." Youth Fellowship Service at 6:30. p. m.

The Friendship Society will meet at the church hall Wednesday at 7:30 p.m. There will be a short devotional and business session, followed by games and refreshments.

At a recent trustee election the following were reelected: Harry Jump, Henry Neher and Lewis Suffir for a term of three years, William Schweigel, Samuel Tinnie and H. H. Vincent for a term of two years.

Reformed Church, the Rev. George Berens, pastor.—Church School at 10 o'clock. Morning worship at 11 o'clock, sermon by the pastor on "Our Protestant Convictions Regarding Salvation." Junior Christian Endeavor at 11 o'clock in the C. E. room. Leader is Evelyn Berens. Intermediate Christian Endeavor at 7 o'clock. Leader, Dorothy Bonesteel. Topic, "Heros of the Church." Senior Christian Endeavor at 7 o'clock. Leader Marjorie Bonesteel. Topic, "Heroes of the Church."

Members of the Men's Community Club whose last names begin with the letter "A" through "D" are asked to meet in the bowling room Monday evening to lay plans for the Halloween party October 30.

Church of the Presentation, the Rev. Michael J. Curley, C.Ss.R., pastor.—Masses at 8 o'clock and 10:30 o'clock. The St. Martin's Club will receive communion at the 8 o'clock Mass. Christian Doctrine will take place at 8:45 a. m. Altar boys for the 8 o'clock Mass will be Joseph Beichert and Joseph O'Reilly, and for the 10:30 Mass, Baldi Ferraro and Miles Fisk. Rosary devotions and benediction will be held Sunday and Wednesday evening at 7:30 o'clock. Altar boys for the evening services will be James Doyle, censor bearer; Donald McGowan, boat bearer; John Dempsey and Donald Van Loan. Week-day Mass will be celebrated at 7 a. m. with James Doyle as altar boy.

There will be a meeting of the altar boys on Monday, October 19, at 3:30 o'clock.

The St. Martin's Club will meet Wednesday, October 21, at 8 p. m.

The annual bazaar will be held at St. Leo's Hall on the evenings of November 24 and 25.

The committee in charge of the entertainment to be given in the Reformed Church Hall Tuesday evening in connection with the fair and turkey supper, have arranged an interesting program. It will consist of vocal duets, chorus singing, saxophone and piano-accordion solos, violin trios, readings and pantomimes.

Donations for the novelty booth may be left at the home of Elnora Hotaling, chairman, or taken to the church hall Tuesday afternoon.

The candy committee requests the members of the Dorcas Society and ladies of the church to donate candy for their booth.

All women who can help prepare the turkey dinners are requested to come to the Reformed Church Hall Monday and Tuesday afternoons as near to 1 o'clock as possible.

Physical Fitness Class

Registration for a proposed physical fitness class for women in conjunction with other night school classes will take place Monday evening at Kingston High school. A class will be formed of 30 or more. The class period will be of an hour's duration and will run for about eight weeks.

It's Area Cider Time

Freeman Photo

This is the time of year the cider starts running. It is one of the methods of preserving the vital quality of apples. Photo above shows Thomas Penning, George Whittaker and "Buck" Wolven, of High Woods operating a hand press.

Group of 124 Goes To Albany for U. S. Army Examination

(Continued from Page One)

Joseph Ralph Cozza.
Richard Fitzgerald.
James V. Hickey.
William J. Mayer.
Fred Lester Ballard.
Joseph E. Darwak.
Albert M. Hawkins.
John E. Clampett.
Angelo E. Fata.
William Davis Hawk, Jr.
Francis A. Boss.
Roger J. Vreeland.
Harry S. Gage.
Bernard A. Coughlin.
Joseph S. Klonowski.
John F. Golgoski.
John Joseph Bernard.
Arthur J. Organtini.
Milton Peck.
William A. Keating.
Joseph J. Brooks.
James J. Costello.
Wilson R. Elmendorf.
Carl F. Brandt.
Albert O. Sonnenberg.
John J. Steinhilber.
Fred William Miller, Jr.
William A. Bittner.
Thomas M. McCann.
William J. Norton.
John F. McCutcheon.
Peter Lewis Secreto.
Martin A. Noble.
John F. Joy.
John F. Sass.
Clarence R. Curtis.
Francis T. Bongartz.
James G. Garbarino.
Francis R. Lynch.

Slight Rain Falls

There was a precipitation of .07 of an inch of rain in Kingston on Thursday and Friday, making the total rainfall so far this month of .73 of an inch, according to the records in the city engineer's office in the city hall. Intermittent showers of rain fell on the two days while the temperatures in the city ranged from a low of 55 degrees to a high of 73 degrees. This morning at 6 o'clock the city hall thermometer recorded a low of 54 degrees.

Last Chance to Register

If you fail to register by 10 o'clock this evening, you will lose your vote in the important state election on November 3.

New Woes Added To Form Worries

Truck Application Blanks Are Now Necessary

"Something has been added" to the woes of the farmers. This time it is the necessity of filling out complicated application blanks for certificates of necessity for the operation of their farm trucks."

Under Order No. 21 recently issued by the Office of Defense Transportation at Detroit every registered truck owner—including what is known as farm licensed trucks—is compelled to secure a certificate of necessity for his truck, by November 15.

Applications for these certificates are now being mailed to all licensed truck owners.

To assist the farmers in filling out these applications, which involve a mass of detail, the Ulster County U. S. D. A. War Board has named a committee of five, known as the Farm Transportation Committee.

The Committee, composed of Harry J. Beatty, chairman, Frank G. Elliott of New Paltz, Harry Scarpati of Stone Ridge, James Styles of Cottekill and C. H. Hummer, Jr., of Kingston, met last night and made plans for assisting the farmers in filling out their applications.

It was decided to designate nine places in the county where farm truck owners might come on the nights of October 22, 23 and 24 and receive assistance in filling out the application forms.

The places designated and where some member of the committee or an assistant will be on hand to assist applicants are Accord, Ellenville, Highland, Kingston, Marlborough, New Paltz, Saugerties, Stone Ridge and Wallkill.

There are two types of forms to be filled out, one for farmers owning but a single truck and another form where three or more trucks are owned. Work sheets for use in arriving at the statistics demanded in the forms will be provided at the designated instruction points.

Tuesday night the Farm Transportation Committee will meet with volunteer assistants and discuss the procedure to be followed so that all may become thoroughly familiar with the requirements.

Youth Is Urged To Enlist in Forces

Albany, N. Y., Oct. 17 (AP)—Men 18 and 19 years old were urged today by New York's adjutant general to enlist in the armed forces because modern warfare "calls for youth."

Reviewing a youth parade, one of several in the state to stimulate recruiting of 18 and 19-year-olds, Brig. Gen. Ames T. Brown asserted in a prepared address:

"There is no doubt this is a young man's war. Fighting outside the protective armor of mechanized equipment has become an encounter between men carrying an arsenal of equipment, and the fighting itself has become a warfare requiring bravery, initiative, good muscles and an inexhaustible supply of energy which only youth can produce."

General Brown emphasized a youth can choose the branch of service he prefers, and added "his army or navy career may give him the equivalent of a college education."

"The man who says that 18 years is too young for the American soldier forgets his American history," the general continued, pointing out that in colonial settlements a boy became a man at 18 and assumed "the legal obligation of sharing the defense against the Indians and participating as a soldier in the colonial wars."

Firemen to Meet

Tuesday evening the Ulster County Volunteer Firemen's Association will hold its regular monthly meeting in Woodstock as the guests of the Woodstock fire department. An interesting program has been arranged for the meeting and at the close refreshments will be served. The county firemen will hold the November meeting in Rosendale as the guests of the Rosendale-Tillson fire departments.

Food Production, Farm Sales Are Suffering Now

Albany, N. Y., Oct. 17 (AP)—Food production and farm sales are suffering seriously under a War Production Board order halting wiring of rural buildings for electricity, a farm broker declared today, and "a very substantial food shortage next year" is threatened.

"Something should be done to change this freezing order if the government expects crops to be produced in sufficient volume to help beat Hitler and the Japs," Roger W. Huntington of Waterville said in a statement.

Huntington, president of the New York State Farm Brokers' Association, asserted farm sales are lagging because prospective buyers find they can not take advantage of power lines running near the farms. Many buyers need the power, he explained, to operate milking machines, grinders and other equipment.

Nurses in South Africa hospitals may now go stockingless.

Rosendale Plants Must Bargain With An A. F. L. Union

(Continued from Page One)

represented the independent union at the hearing here, said that he had just received the examiner's report this morning, had not fully studied its recommendations and could not say whether or not there would be an appeal made from its recommendation.

Leonard Warren, of Curtis & Warren, Coxsackie attorneys, represented A. J. Snyder and the Rosendale companies at the hearing and James C. Paradise questioned witnesses as attorney for the N. L. R. B.

The A. F. L. union, plaintiff in the proceedings, made a point of testimony to the effect that prominent in the formation of the independent union were men who held positions as foremen in the companies.

Colombia forsees a large export trade for its coal.

EXCLUSIVE!
The Battle of Midway
3 full pages of thrilling natural color pictures
SUNDAY, OCT. 18 ISSUE
NEW YORK MIRROR
Order Your Copy Now!

ORPHEUM
TONITE
USUAL ATTRACTIONS
KIDDIES! BE SURE TO ATTEND TODAY'S MATINEE
LAST TIMES WEAVER BROS. —in— "SHEPARD of the OZARK"
ROY ROGERS —in— "SONS of the PIONEERS"

Based upon the comic strip created by CHIC YOUNG
with SINGLETON ★ with LAKE ★ with SIMMS
SUNDAY — A DON'T MISS SHOW — SUNDAY
CHARLES STARRETT in "LAWLESS PLAINSMEN".

READE'S KINGSTON
MOVIE GUIDE
READE'S Broadway
PHONE KINGSTON 1613
NOW SHOWING
BOGART'S BEST!

OUR NEXT ATTRACTION
"LADY IN A JAM"
—Starring—
IRENE DUNNE
On Sat., Sun. and Hol., Evening Prices will go into effect at 3:30 P. M.
READE'S Kingston
PHONE KINGSTON 871
NOW SHOWING
GINGER IS QUITE A KID—BUT WATCH HER WHEN SHE ACTS HER AGE!

OUR NEXT ATTRACTION
"SOMEWHERE I'LL FIND YOU"
—Starring—
CLARK GABLE LANA TURNER
On Sat., Sun. and Hol., Evening Prices will go into effect at 3:30 P. M.

COME ONE, COME ALL, TO
TUTTY'S GRILL
At the Foot of Delaware Ave. Hill
Spaghetti and Meat Balls, All kinds of Sandwiches
Dancing Every Saturday Night
Music by DOC FISHER and his Home Town Boys
Beer – Wines – Liquors

SATURDAY NITE
ROSE MARIE
9 W
DANCING BY THE FIRESIDE
MUSIC by McCARTHY ORCHESTRA

BROADWAY TAVERN
ACROSS FROM EVERETT & TREADWELL
Special Sunday Dinner $1.00
Tomato or Pineapple Juice or Chicken Soup
Virginia Baked Ham or Chicken Fricassee with Biscuits
Carrots and Peas or Cauliflower
Homemade Apple Pies, Fruit Jello, Pound Cake
Coffee, Tea or Milk
BEER WINES LIQUORS
SAM SPERLING, Manager

DANCING TONITE
BECAUSE IT'S NOT FAR TO
TAKE A CAR
THE AVALON
ROUTE 28 — 3 MILES FROM KINGSTON
Featuring
GEORGE MARGOLIS and his ORCHESTRA
MADELINE HEDGES, Songstress.
Best of Foods. Beer, Wines and Liquors.
SWING AND SWAY THE AVALON WAY
AL JONES, Prop. PHONE 4464. FRANK JONES, Mgr.

EMPLOYEES DAY SALE AT SEARS
MONDAY ONLY — OCTOBER 19
One day is taken from the great Sears Leadership Sale and devoted to a sale of the Employees and by the Employees for their friends, relatives and neighbors. We have taken items from our certain and various departments and reduced them so that they represent a great saving to the purchaser. Come in and look around the store. You'll surely find something that you will need, whether it is a reduced item or a regular item. Back us up to make Employees Day the biggest day of the year! That is our goal.

CLOTHES PINS — Good Quality — CUT TO 2c per doz.
WOOD TRAYS — Reg. 89c — CUT TO - - 75c
CURTAIN STRETCHER — Has been selling at $2.79 — NOW ONLY - - $2.38
REFRIGERATOR PAN — Good Quality Enamelware — CUT TO - - 59c
KITCHEN GADGETS — Large Assortment — REDUCED TO 9c ea.
DINNERWARE SET — 32 Pc.—Service for 6 — Reg. $5.98 — CUT TO - - - $5.47
19 x 34" CHENILLE RUG — Washable—24 only—Reg. $1.19 — CUT TO - - - 77c
BEDROOM SUITE — Walnut—3 pc. Reg. $89.00 — CUT TO - - $77.00
TABLE LAMPS — Silk Shades. Reg. $4.95 — REDUCED TO - $3.79
CHENILLE BEDSPREADS — Single or Double — CUT TO - - - $2.88
NURSERY CHAIR — Choice of color. Reg. $1.98 — NOW ONLY - - $1.49
LIVING ROOM SUITE — 3 Pc. Velour — Reg. $130.29 — CUT TO - - $129.95
DESK LAMP — Goose Neck. Reg. $1.29 — REDUCED TO $1.00
KITCHEN STOOL — Leather Seat. Reg. $2.59 — CUT TO - - - $1.98
RUBBER STAIR PADS — 10x24"—Black—Reg. 29c — CUT TO - - - 25c
FELT BASE RUGS — Size 9x12. Reg. $4.98 — REDUCED TO - $4.49
FLOOR LAMP — 6-Way Indirect — Reg. 9.95 — CUT TO $7.49 — 6 ONLY — Silk shade. Heavy wrought iron stand. Heavy bronze base. Assorted colors on shades.
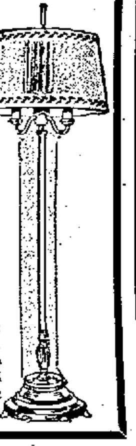
RAYON FACE JUTE RUG — Size 9x12 Reg. $14.98 — NOW ONLY - - $11.88
FELT BASE YARD GOODS — 9x12' width. Reg. 35c yd. — CUT TO - - 4 yds. for $1.00
RAG OR YARN RUG — Assorted colors. — SPECIAL PRICE $1.47
SLIPOVER SWEATER — 10% wool. Reg. $3.49 — NOW ONLY - - $2.97
ZELAN SPORT JACKET — Reversible — Reg. $4.79 — CUT TO - - - $3.97
Water Repellent JACKET — Zip Front. Reg. $3.29 — CUT TO - - - $2.97
MEN'S ALL WOOL SWEATER — Only 12 of these left. — Reg. $2.29 — CUT TO $1.88 — Full length zipper front. Close knit for long wear. Two-tone assorted colors. Two deep pockets. Knit wrist for extra warmth.

THERMOS JUG — Gallon Size. Reg. $2.19 — CUT TO - - - $1.78
SWEAT SHIRTS — Fleece lined. Reg. 89c — NOW ONLY - - - 59c
CLEANSING TISSUE — Box of 500. Reg. 23c — REDUCED TO - - 18c
BOX SOAP — 12 Big Cakes. Reg. 69c — CUT TO - - - 54c
BICYCLE KICKUP STANDS — Will Not Rattle — CUT TO - - - 55c
AUTO HEATER — Installed in your car — ONLY - - - $9.45
Cross Country MOTOR OIL — 5 Qt. Can. Reg. $1.10 — CUT TO - - - 79c
TUBE REPAIR KIT — Large amount of rubber patches — SALE PRICE - - - 19c
ALCOHOL — 188 Proof — In your container — 88c Gal.
3-WHEEL BAND SAW — Only Six Left—Reg. $19.95 — CUT TO - - - $17.77
LIGHT BULBS — 25 - 50 - 75 Watts — CUT TO 2 for 15c
LIGHT FIXTURE — For Living Room. Reg. $11.95 — NOW ONLY $8.88
GRASS SEED — 1-lb. package — During This Sale 19c
WEATHER STRIP — Rubber Covered — DURING THIS SALE 2c ft.
MEN'S WORK SHIRTS — Jean Cloth. Reg. $1.39. 40 Only — CUT TO - - $1.09
MEN'S MACKINAW JACKET — Plaid—18 only—Special — Price for This Sale $3.47
MEN'S MELTON JACKETS — Heavy Weight — REDUCED TO - $3.47
MEN'S WORK SHOES — Leather Sole. Reg. $2.79 — CUT TO - - - $2.37
MEN'S LACE PACS — Sheepskin. Reg. $1.49 — NOW ONLY - - $1.44
MEN'S WORK SHOES — Rubber Sole. Reg. $2.59 — SALE PRICE - - $2.44
$2.25 Trade-In Allowance ON ALL CROSS COUNTRY BATTERIES — Style Shown $6.70 — 24-month guarantee. 45-plates. Choose Cross Country for lower cost per month of use . . . extra power for quick starting.

SAVE MONEY ON 50,000 ITEMS IN SEARS CATALOG. USE OUR CATALOG ORDER SERVICE
SEARS, ROEBUCK AND CO.
SEARS SELL ANYTHING AND EVERYTHING TOTALING $10 OR MORE ON THE EASY PAYMENT PLAN
311 WALL ST. PHONE 3336 KINGSTON, N. Y.

Flashes of Life Sketched in Brief

(By the Associated Press)

This Is War

Buffalo, N. Y.—An unscheduled blackout alarm sounded during a campaign speech being delivered by John L. Kelly, candidate for city court judge, but it didn't bother him.

He kept right on talking—in total darkness.

They Also Serve

Springfield, Mass. — Another women's organization has been suggested—the WHAMS.

Dr. H. Hughes Wagner, a Methodist pastor, says that women who must stay home and take care of their families make a splendid contribution to the war effort and should be organized as the Women's Homemakers' Army Mobilization.

Time Saver

Gunnison, Colo.—When Sheriff H. G. Lashbrook goes campaigning, his horse rides along in the back of a pickup truck. Lashbrook maintains it saves time as well as tires and gasoline.

When Lashbrook reaches Schofield Pass, which has no highway, he parks his car and set out on horseback.

He saves a 530-mile, 17-hour drive. The horse travels the short cut in six hours.

U. S. S. Snatch

San Francisco—A boat now on the ways has been named the U. S. S. Snatch.

It's a Navy rescue boat. One of its functions will be to snatch seamen from rafts and lifeboats.

Traffic Hazards

Los Angeles — If it isn't one thing it's another for motorcycle officer Owen W. Nolten.

First a woman motorist bit him on the arm when he tried to give her a ticket.

The next day his motorcycle hit a bump, tossed him off.

His injuries aren't serious.

Last Chance to Register

If you fail to register by 10 o'clock this evening, you will lose your vote in the important state election on November 3.

Carrying the News . .

Paul Revere's famous ride was the means of spreading the news to the people ....

The FREEMAN

will carry the news to the

Boys in Service...

DAILY for

1/2 Price!

The Freeman recognizes the services rendered by the Boys fighting for Uncle Sam — and we are glad to offer this reduction in rates as a small token of our appreciation of their sacrifices.

Send HIM the Freeman . . .

— Military Rates —

(Payable in Advance)

1 YEAR $5.00

6 MONTHS $2.75

3 MONTHS $1.50

And we suggest:

Added Purchases of War Bonds & Stamps

with your saving on his subscription! He'll appreciate the adequate equipment your Bond and Stamp purchases will help buy HIM — just as he will eagerly await his daily copy of The FREEMAN.

Kingston Daily Freeman

3 Broadway. 239 Fair St.

Crossword Puzzle

ACROSS

1. Noisy
5. Knocks
9. Exclamation
12. One opposed
13. Ipecac plant
14. Wooden pin
15. Encounter
16. Seasoning herb
17. Sick
18. Long step
20. Renown
21. Article
23. Atmosphere
24. Free
26. Wander aimlessly
29. Paradise
30. Repulsive
31. Rustics: archaic
33. Toward
35. Soak up
36. Wander
37. Exclamation
38. And: French
39. Put into type again
40. Form into a fabric
41. Notion
43. Individual mold of potted meat
45. New Zealand tree
47. Swamp
48. Type measure
49. Newspaper paragraph
50. Synthetic fabrics
53. Right time or season: Scotch
54. Israelite tribe
55. Heroine of "Lohengrin"
58. Ship's diary
59. Soon
60. Praise
61. Compass point
62. Crew
63. Hastened

DOWN

1. Strike heavily: slang
2. Unity
3. American Indians
4. Flowering herb
5. Addresses again
6. Greedy
7. Masculine name
8. Salt
9. Narcotic
10. Petrified track of a worm
11. Casts eyes
19. Free
20. Hobbles
21. Entertain
22. Mutual bargaining and arrangement
25. Depend
27. High mountain
28. Scarcer
32. Confirming
34. Made of a certain cereal
36. Place to sit
37. Insect
39. Measure of paper
40. Dog houses
42. Sprinkle with flour
44. Constellation
45. Name
46. Scene of action
51. English river
52. Strike with the open hand
54. Loiter
56. Institute suit
57. Total

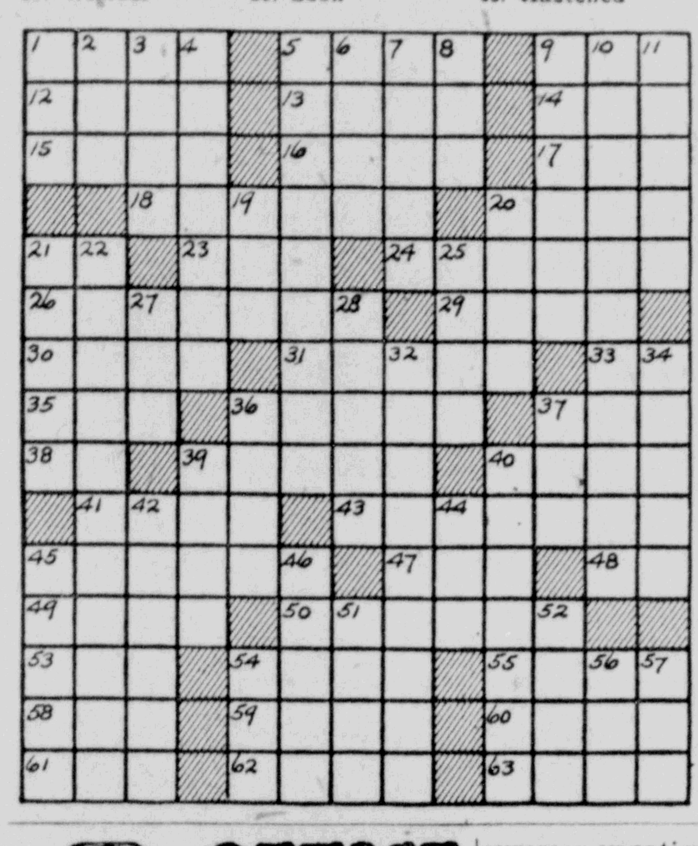

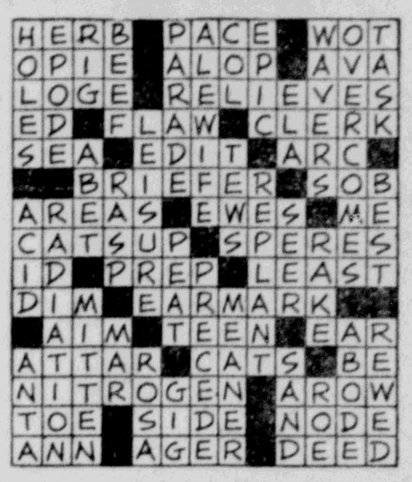

Solution Of Yesterday's Puzzle

OFFICE CAT

(TRADE MARK REG.)

By Junius

More alcohol for tires and less for drivers is also called for just now.

Bus Driver—Can't you see that sign: "No smoking?"

Passenger—Sure, but you can't pay attention to all the signs you see. The other sign says: "Wear Gossard corsets" but I couldn't do it.

It is good business to keep cars and bicycles locked. Those who steal them under present conditions particularly, should be severely dealt with, but leaving them all ready for driving off is almost an invitation to the thieves.

Landlord (when making out the bill)—You may like to know that General Lafayette once slept in the bed you occupied last night.

Motorist Tourist—Did he? He must have been some sleeper.

The way it is being wasted indicates that rubber heels aren't all on shoes.

As two brothers passed the Ziegfeld Theatre, out stepped one of those ravishing, alluring "Follies" beauties:

First Brother (whispering)—I feel like taking her out again.

Second Brother (incredulously)—Have you ever taken her out?

First Brother—No . . . but once before I felt like it.

Someone said that if you have money to spend for automobiles and tires, but can't find the automobiles and tires to buy, you might spend some of the spare money in fixing up your sidewalks and trimming up the trees about your home. Well, anyway that's a thought.

The other day a dignified, husky gentleman called at a doctor's office. He said that his throat was troubling him and asked for an examination.

The doctor probed around with various instruments. Then the following dialogue took place:

Doctor—I'm afraid you have what is called "Clergyman's Sore Throat."

Patient (startled)—The hell you say!

Doctor (hastily)—Of course, I may be wrong. The examination was not thorough. I will look again.

"There are ten motor vehicles for every mile of highway in the United States . . ." And they all seem to meet at the bridge.

Camp Cook—I'd like some roach poison, please.

Druggist—Do you want to take it with you?

Camp Cook—No thanks, I'll send the roaches over after it.

Slivers—"When you put aside a little money each payday for your summer vacation, you know it will always be ready . . ."—ready isn't the word . . . it is downright eager. . . . "Scientists are experimenting with making a photograph of the atom."—When the atom sees it, he will probably says it isn't a good likeness . . . just like a passport photo. . . . "Everyone grows quieter as he grows older." . . .—Well, there is more to be quiet about. . . . "The Dionne quintuplets are nearing their first million." . . .—And(it is not likely that they will have any competition.

In October

When winter comes and snowflakes fall, I don't know why I do it,
But I inspect the ice-clad scene, and write an ode right to it.
Then Spring arrives, and how I rave 'bout springtime sun and flowers.
I simply can't say half enough; I dwell on them for hours.
But, lo, when summertime creeps on, I find it's much the best;
And publicize hot-weather joys with most amazing zest.
And, now, if one should ask my choice, the Fall would be victorious.
Why, all those gorgeous colored trees—I think they're just gaylorious!—Lyla Myers.

Eloise—What excuse have you to offer for being a bachelor?

Clarke—Oh! I was born that way.

If he charges $10 to drive there and back, he is a taxi man; if he charges only $5, he is a doctor.

Shortage of tires and gas are the cause of a lot of shortages of deaths.

Armistice

Chicago—Mr. and Mrs. Adolph Torkildsen have agreed to go dining and dancing every Wednesday night for the next month, to sit side by side in a movie on Sundays and to try to converse amicably about their day's work every evening.

Torkildsen may drink on Saturday nights—in moderation, while his wife may bet on horses—if she limits herself to $2 bets.

So ruled Superior Judge Joseph Sabath, hoping that about the middle of November he can dismiss Mrs. Torkildsen's suit for separate maintenance.

Pipe Headed for Krupp

Winfield, Kas. (AP)—Among the scrap collected at Winfield recently was a piece of oil field pipe manufactured by the Krupp gun works at Essen, Germany. Ten years ago some American engineers were paid for their work in Germany with the Krupp pipe, which was shipped to the United States. Now it is headed back to Germany with the Krupp address tagged to it, its donor hopes.

Workers discharged in Mexico from industries adversely affected by the war were quickly absorbed into new or expanded enterprises.

G-NASHING the AXIS

by OGDEN NASH

Eenie meanie Mussolini
Stuck his jaw out, now he's fini.
Jaw-face is a total loss;
Buy a bond and fix his boss!

Illustrated by Gib Crockett

BUY U. S. WAR BONDS AND STAMPS

DONALD DUCK — SHERMAN WAS RIGHT!

Reg. U. S. Patent Office — By WALT DISNEY

BLONDIE — THE CURE THAT NEVER FAILS!

Reg. U. S. Patent Office — By CHIC YOUNG

THIMBLE THEATRE — "—WITH NINE LIVES!"

Reg. U. S. Patent Office — STARRING POPEYE

SKIPPY

By PERCY CROSBY

HENRY

Reg. U. S. Patent Office — By CARL ANDERSON

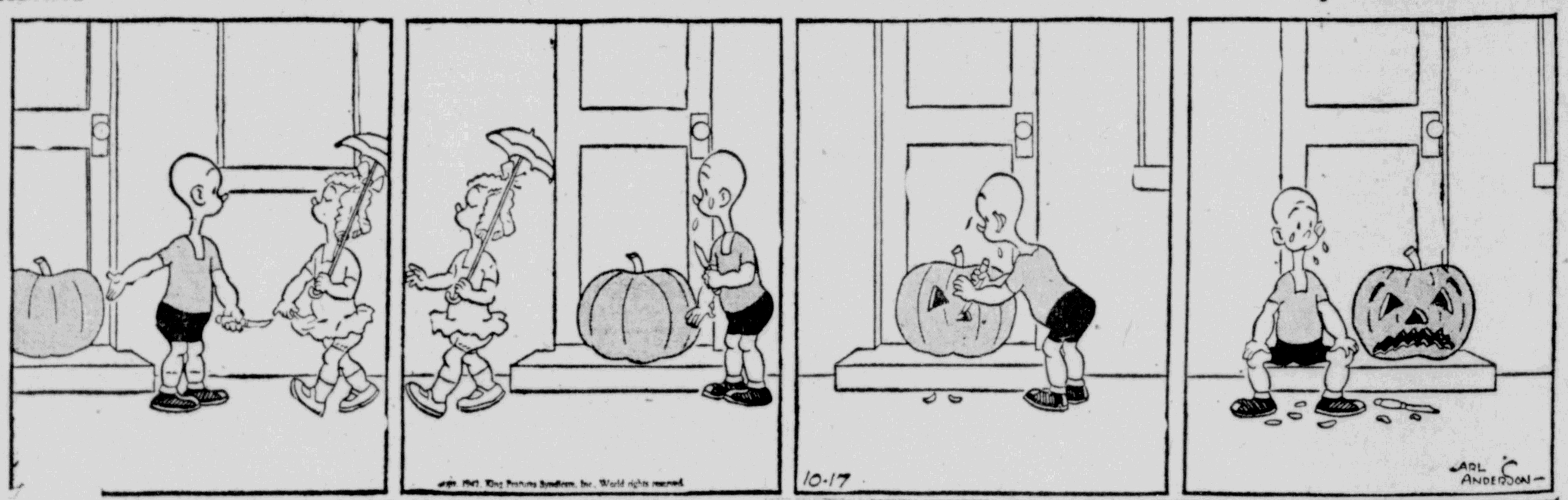

LI'L ABNER — THE STRANGE CASE OF SADIE HAWKINS—Part 2

By AL CAPP

THEY'LL DO IT EVERY TIME

Reg. U. S. Patent Office — By JIMMY HATLO

GRIN AND BEAR IT.

By LICHTY

"With our country in need of sailors, marines, and coast guards, it seems you'd hesitate in creating in the youth of the land a horror and hatred of water!"

Sanford Gives Advice to Stop Whooping Cough

Due to the fact that a number of whooping cough cases have been reported in Kingston this fall, Dr. L. E. Sanford, health officer, has issued the following information concerning this disease for the benefit of parents:

"Many people do not realize that whooping cough is a dangerous disease. This is especially true when it occurs in children under the age of three years.

"More than half of the deaths from whooping cough occur in babies under one year of age, and is usually due to the complication of pneumonia. It is most important therefore to prevent such children from having the disease when whooping cough is prevalent.

"Very young children should be kept at home. They, of course, should not be allowed to come in contact with anyone who has whooping cough or has been exposed to it. Much can be done in protecting children from this disease by the administration of whooping cough vaccine.

"This is especially valuable in children under the age of three years. Whooping cough is a highly contagious disease, the infecting organism occurring in the secretions from the nose and throat.

"The early symtons are those of a so-called cold on the chest. The cough may be mild for a week or two, then becomes frequent, dry and spasmodic. Gagging and vomiting may occur during the paroxysm of coughing. Any child who has symptoms of this nature should be kept away from other children and have the care of a physician.

"The law requires that when no physician is in attendance it is the duty of the head of the household to report at once to the health department any person who is suspected to be afflicted with whooping cough.

"A child having whooping cough shall not be permitted to attend public assemblies, nor shall any such child leave the premises whereon he resides unless accompanied by an adult or guardian who shall prevent contact with other children.

"These restrictions shall be maintained until one week after the characteristic cough has ceased, but not for a period longer than eight weeks from the onset of the disease.

"The isolation period is usually from six to eight weeks from the onset. Unless these requirements are followed it is impossible to check the spread of whooping cough in any community."

NIGHT LIFE BORES

Bedford, Ind. (AP) — A night-blooming cereus of Mrs. T. D. Meglemere got tired of the same old routine.

Instead of blooming at nightfall and closing at dawn, the plant blushes forth at 6 a. m., then folds up at dark.

Last Chance to Register

If you fail to register by 10 o'clock this evening, you will lose your vote in the important state election on November 3.

More New Homes Built in 168 Of 309 Cities

Minneapolis, Oct. 16—One hundred and sixty-eight, or 54.4 per cent of 309 leading American cities built more new homes in 1941 than in 1940, according to E. E. Crabb, president of Investors Syndicate, in reporting on final results of his company's seventh annual national housing survey.

"The dollar value of new homes in 180 cities, or 58.3 per cent, of these same 309 cities, was greater in 1941 than in 1940," continued Mr. Crabb.

"Cost per person supplied with new housing in 194, or 62.8 per cent, of these 309 cities, was higher in 1941 than in 1940.

"Reflecting a record-breaking number of marriages, a birth rate of 17.6 per cent above the annual average for the last ten years, wide shifts in population resulting from the defense program, and rapidly rising national income, home building in these 309 cities in 1941 provided new shelter for 990,264 people at a cost of $899,796,486, the highest volume and value levels in these cities in the last twelve years."

One hundred and thirty-nine, or 45 per cent of these 309 cities, built fewer homes in 1941 than in 1940, while two, or six-tenths of one per cent, erected the same volume as in 1940. New homes put up in 129 cities, or 41.7 per cent, of the 309, had a lower dollar value, as based on building permits filed, in 1941 than in 1940. Cost per person provided with new housing in 115 cities, or 37.2 per cent, of the 309, was lower in 1941 than in 1940.

"Nineteen-thirty usually is nationally regarded as a normal building year," said Mr. Crabb. "The company's survey shows that building in 1941 was far ahead of 1930. Volume of new residential construction in 226, or 73.1 per cent, of the 309 identical cities, was larger in 1941 than in 1930. Eighty-three cities, or 26.9 per cent, however, provided fewer new homes in 1941 than in 1930.

"Dollar value of new homes in 215, or 69.6 per cent, of the 309 cities, was greater in 1941 than in 1930. Valuations of new dwelling units in 94 cities, or 30.4 per cent however, were lower in 1941 than in 1930.

"Cost per person furnished with new housing in 106, or 34.3 per cent, of these 309 cities, was higher in 1941 than in 1930, but in 203 cities, or 65.7 per cent, the cost per person was lower in 1941 than in 1930."

The 309 cities included in Investors Syndicate's survey were located in 41 states and the District of Columbia. These cities, according to the final 1940 U. S. Census figures, contained 49,985,406, or 38 per cent of the nation's population.

"Twenty-six of these 42 regions, as represented only by the cities contained in the company's housing study," explained Mr. Crabb, "or 61.9 per cent, erected more new homes in 1941 than in 1940. Sixteen regions, or 38.1 per cent, built fewer new residences in 1941 than in the preceding year.

"Dollar value of new dwelling units in 28 regions, or 66.7 per cent of the total, was greater last year than in 1940, while in 14 regions, or 33.3 per cent, valuations in 1941 were less than in the preceding year.

"The average cost per person supplied with new housing in 32 regions, or 76.2 per cent of those studied, was higher in 1941 than in 1940, but this per person new home cost in 10 regions, or 23.8 per cent of the total, was lower last year than in the preceding 12 months.

"Compared with the 'normal' year of 1930, the volume and value of new housing in these 42 regions last year generally were higher, though the per person new home cost in 1941 averaged lower than 11 years earlier.

"Volume of residential construction in 39 regions, or 92.9 per cent, was larger last year than in 1930, but in three regions, or 7.1 per cent, fewer new homes were put up in 1941 than in 1930.

"Valuations of new dwelling units constructed in 1941 in 37 regions, or 88.1 per cent, were higher than in 1930, while in five regions or 11.9 per cent, dollar values of new homes built last year were lower than in 1930.

"Cost per person provided with new housing last year in 14 regions, or 33.7 per cent, was higher than in 1930, but in 28 regions, or 66.7 per cent, the per capita new housing cost in 1941 was lower than in 1930."

Amount Is Reduced

Washington, Oct. 16 (AP)—The treasury reduced from $250 to $50 today the amount of currency which may be brought into the United States by persons entering from any place other than Mexico, Great Britain, Bermuda, Canada and Newfoundland after October 31. The treasury said that the ruling "constitutes a tightening of the controls aimed at preventing the disposition in this country of currency looted by the Axis."

Grows Teeth at 75

Bentley, England (AP)—Thomas Morris, 75, former mine-worker of this Yorkshire village, wrapped up his false teeth and put them away in a drawer, saying he won't need them any more—he is growing a third set of natural teeth.

RADIO CHART FOR COMING WEEK

(Intercity) WMCA 570 • (National) WEAF 660, KYW 1060 • (Mutual) WOR 710 • (Blue) WJZ 770 • (Columbia) WABC 880, WCAU 1210 • WNEW 1130 • WHN 1050

SUNDAY, OCT. 18

8:00 WEAF—News; Organ
WJZ—News; Music
WOR—News
WMCA—News; Sacred Heart
WABC—News; Organ
8:15 WOR—Children's Concert
8:30 WEAF—Christian Science Prog.
WABC—CBS Trio
WJZ—The Wordshedders
WOR—Uncle Don
8:45 WABC—Greenfield Chapel
WMCA—Vaughn Monroe
9:00 WEAF—News
WJZ—World News
WMCA—News; Meditations
WABC—News
WOR—BBC News
9:15 WEAF—Male Quartet
WABC—Organ
WJZ—Coast to Coast by Bus
WOR—Piano
9:30 WEAF—Words and Music; News
WOR—Federal Ace
WMCA—Frank and Earnest
9:45 WABC—Gypsy Caravan
WMCA—Religious News
10:00 WEAF—Radio Pulpit
WOR—News
WMCA—News; T. Dorsey
WJZ—Fantasy in Melody
WABC—Church of the Air
10:15 WOR—Marine Program
WMCA—What's Cookin'?
10:30 WEAF—Children's Hour
WABC—Wings Over Jordan
WMCA—Platter Tunes
WJZ—Southernaires
10:45 WOR—News; Walter Compton
11:00 WJZ—News; Jules Lobert, Rec.
WABC—News; String Quartet
WMCA—News; Women at War
WOR—Pass in Review
11:30 WOR—News; Radio Chapel
WEAF—News
11:45 WEAF—Olivio Santoro
WJZ—Church in Wildwood

AFTERNOON

12:00 WEAF—Beasley Smith Orch.
WOR—Orchestra
WJZ—War Journal
WABC—News; Quincy Howe
WMCA—News; Cugart Orch.
12:15 WABC—Woman Power
12:30 WJZ—"To the President"
WOR—Irving Caesar's Safety Songs
WEAF—Emma Otero, Soprano
WMCA—Say It with Music
WABC—Salt Lake City Tabernacle
12:45 WOR—News
WMCA—Insurance Questions
1:00 WEAF—Robert St. John
WOR—This Is Fort Dix
WMCA—News; Magic Carpet
WABC—Church of the Air
WJZ—Sunday Review
1:15 WEAF—Ted Steele
1:30 WEAF—Modern Music
WOR—Jewish Appeal
WABC—Invitation to Learn
WJZ—African Trek; News
WMCA—Flick & Gary
2:00 WEAF—Sammy Kaye's Sunday Serenade
WABC—Those We Love
WMCA—Pilgrim Hour
WJZ—Chaplain Jim
WOR—Community Chest
2:30 WEAF—University of Chicago Round Table
WJZ—Show of Yesterday
WABC—News
WOR—Dodgers vs. Redskins
3:00 WEAF—Music for Neighbors
WJZ—News
WABC—Cleveland Orch.
WOR—Football
WMCA—News; Old Refrains
3:15 WEAF—Upton Close
WJZ—Wake Up America
3:30 WEAF—The Army Hour
4:00 WJZ—Sunday Vespers
WMCA—News; Chinatown Mission
WABC—CBS Symphony
4:30 WABC—Kostelanetz; Spalding
WJZ—Variety Show
WEAF—Religious Program
WOR—Football
5:00 WEAF—Summer Symphony
WJZ—Moylan Sisters
WABC—The Family Hour
WOR—Hawaii Calls
WMCA—News; Bing Crosby
5:30—WJZ Musical Steelmakers
WOR—The Shadow
5:45—WABC—News, Wm. Shirer
WMCA—Chaplain of Navy

EVENING

6:00 WEAF—Catholic Hour
WJZ—News; Drama
WOR—First Nighter
WABC—News from London
WMCA—News; "63" Club
6:15 WABC—Irene Rich
6:30 WEAF—The Great Gildersleeve
WJZ—News, Drew Pearson
WOR—Anchors Aweigh
WABC Gene Autry
WMCA—Ave Maria
6:45 WJZ—News
7:00 WEAF—Jack Benny
WOR—Symphonic Strings
WJZ—Stars from the Blue
WABC—Our Secret Weapon
7:15 WMCA—News; Americana
WABC—Lou Holtz
7:30 WEAF—Bandwagon; Songs; Orchestra
WJZ Quiz Kids
WMCA—News; J. Steele
WABC—We, the People
WOR—News
7:45 WOR—Song Spinners
8:00 WEAF—Ed. Bergen, C. McCarthy
WOR—American Forum
WMCA—News; Labor
WABC—Commandos
WJZ—Watch World Go By
8:15 WJZ—Gibbs & Finney, comedy
8:30 WABC—Crime Doctor; News
WJZ—Inner Sanctum—Mystery
WEAF—One Man's Family
8:45 WOR—News
9:00 WEAF—Merry-Go-Round
WMCA—News
WOR—Stars and Stripes in Britain
WABC—Radio Reader's Digest
WJZ—Walter Winchell
9:15 WJZ—The Parker Family
9:30 WEAF—Album of Familiar Music
WJZ—Jimmy Fidler
WABC—Star Theatre
WOR—Blues in the Night
9:45 WJZ Dorothy Thompson
10:00 WEAF Hour of Charm
WABC—Take It or Leave It
WMCA—Good Will Hour
WJZ—Good Will Hour
WOR—News
10:15 WOR—News, Leo Cherne
10:30 WABC—They Live Forever
WEAF—Symphonette
WOR—This is Our Enemy
11:00 WEAF—News; George Putnam
WJZ—News; Dept. Store News
WOR—News
WMCA—News; Music
WABC—News
11:15 WOR—Henry Jerome Orch.
WEAF—Cesar Saerchinger
WABC—Bobby Byrne Orch.
WMCA—Unity Viewpoints
11:30 WJZ—Carl Hoff's Orch.
WABC—Jimmy Dorsey Orch.
WOR—Johnny Messner Orch.
WEAF—Unlimited Horizons
12:00 WEAF—News; Orchestra
WJZ—News; Freddie Martin Or.
WMCA—News
WOR—Welk's Orch.
WABC—Dick Rogers' Orch.
12:30 WJZ—Freddie Martin's Orch.
WEAF—Joe Marsala Orch.
WOR—BBC News
WABC—Vaughn Monroe Orch.

MONDAY, OCT. 19

8:00 WABC—News
WEAF—News Summaries; Studio X
WOR—News; P. Robinson
WJZ—News; Thumbs Up
8:15 WABC—Music
WJZ—Thumbs Up
WOR—Aunt Jenny's Stories
8:30 WOR—Pogeen Prefers; News
WJZ—Thumbs Up
WABC—Missus Goes Shopping
WEAF—News
8:45 WJZ—Cowboy Songs
WABC—Woman's Pg. of the Air
WEAF—Music with Breakfast
9:00 WEAF—Everything Goes
WOR—Happy Jim
WJZ—Woman of Tomorrow
WABC—News
9:15 WABC—Four Clubmen
WOR—Victor Lindlahr
9:30 WEAF—String Orch.
WJZ—Breakfast Club
WOR—News
9:45 WEAF—Happy Jack
WABC—Victory Front
WMCA—Romantic Moods
WOR—Allied Songs; BBC
10:00 WEAF—Victory Volunteers
WABC—Valiant Lady
WJZ—Isabel M. Hewson
WOR—Food Talk
10:15 WEAF—The O'Neills
WJZ—News
WABC—Kitty Foyle
10:30 WEAF—Help Mate
WJZ—Hillbilly Music
WMCA—C. Fredericks—Living
WOR—Happy Jim Parsons
WABC—Honeymoon Hill
10:45 WEAF—Young Dr. Malone
WABC—Bachelor's Children
WOR—Consumers' Club
WJZ—String Time
11:00 WEAF—Road of Life
WABC—Jump Time
WJZ—Breakfast at Sardi's
WOR—News
WMCA—News
11:15 WEAF—Vic and Sade
WOR—Women's Hour
WABC—Second Husband
11:30 WEAF—Against the Storm
WJZ Blue Band Stand
WABC—Bright Horizon
11:45 WEAF—David Harum
WABC—Aunt Jenny's Stories

AFTERNOON

12:00 WEAF—Don Goddard, News
WOR—Boake Carter
WJZ—Blue Band Stand
WABC—Kate Smith Speaks
12:15 WEAF—Music
WJZ—Nancy B. Craig; News
WOR—Musical Appetizer
WABC—Big Sister
12:30 WEAF—Rhymin Time
WOR—News
WJZ—Nat'l Farm & Home Hour
WABC—Romance of Helen Trent
12:45 WEAF—News
WABC—Our Gal Sunday
WOR—Hay Reads the Bible
1:00 WEAF—Mary Margaret McBride
WOR—Johnson Family
WJZ—Baukhage Talking
WABC—Life Can Be Beautiful
1:15 WJZ—Your Gospel Singer
WABC—Ma Perkins
WOR—I'll Find My Way
1:30 WJZ—Dr. J. R. Sizoo
WABC—Vic and Sade
WOR—News
1:45 WEAF—News
WJZ—Los Angeles Orch.
WABC—Goldbergs
WOR—Chavez Orch.
2:00 WEAF—Light of the World
WABC—Young Dr. Malone
WOR—Martha Deane
2:15 WEAF—Lonely Women
WJZ—Between the Book Ends
WABC—Joyce Jordan
2:30 WEAF—The Guiding Light
WOR—News
WJZ—News
WABC—We Love and Learn
2:45 WEAF—Hymns of All Churches
WABC—Pepper Young
WJZ—Jack Baker, Songs
3:00 WEAF—Tennis
WJZ—Prescott Presents
WOR—Mutual Matinee
WABC—David Harum
3:15 WEAF—Ma Perkins
WABC—Missus Goes Shopping
3:30 WEAF—Pepper Young's Family
WJZ—Men of the Sea
WABC—Song-Poem Cycle
3:45 WEAF—Right to Happiness
WJZ—A House in the Country
4:00 WEAF—Backstage Wife
WABC—News
WJZ—Club Matinee
WMCA—News; Jack Smith
WOR—Mutual Matinee
4:15 WEAF—Stella Dallas
WABC—Raymond Scott's Orch.
4:30 WEAF—Lorenzo Jones
WJZ—Treasury Parade
WABC—Giants of Freedom
WOR—Food Forum
4:45 WEAF—Young Widder Brown
WABC—Off the Record
WJZ—Swing It
5:00 WEAF—When a Girl Marries
WABC—Are You a Genius?
WJZ—Sea Hound
WOR—Dance Orch.
5:15 WEAF—Portia Faces Life
WJZ—Hop Harrigan
WABC—Mother and Dad
WOR—Rambling with Gambling
5:30 WEAF—Just Plain Bill
WABC—Landt Trio
WJZ—Flying Patrol
WOR—Superman
5:45 WEAF—Front Page Farrell
WJZ—Captain Midnight
WABC—Ben Bernie Show
WOR—To be announced

EVENING

6:00 WEAF—Funny Money Man
WOR—Uncle Don
WJZ—News; Sports
WABC—News, Quincy Howe
WMCA—News; Music
6:15 WABC—Hedda Hopper
WEAF—News
WJZ—Winslow of the Navy
6:30 WEAF—Let's Fight
WJZ—Song Clinic
WOR—News
WMCA—News
WABC—Frank Parker, Songs
6:45 WABC—The World Today
WOR—Here's Morgan
WMCA—William Wirges
WJZ—News, Lowell Thomas
WEAF—Bill Stern
7:00 WEAF—Fred Waring's Orch.
WOR—Sports
WJZ—Continentals
WABC—Amos 'n' Andy
7:15 WEAF—News of the World
WOR—News; Arthur Hale
WABC—Thomas E. Dewey
WJZ—Thomas E. Dewey
7:30 WABC—Blondie
WOR—Red Ryder
WJZ—Fiesta Time
WEAF—Revue
7:45 WJZ—Diane Courtney & Jesters
WEAF—News, Kaltenborn
8:00 WEAF—Cavalcade of America
WOR—Cal Tinney
WJZ—Watch World Go By
WABC—Vox Pop
8:15 WOR—Alvino Rey Orch.
WJZ—Lum 'n Abner
8:30 WEAF—Concert, Richard Crooks
WABC—Gay Nineties Revue; News
WOR—Bulldog Drummond
WJZ—True or False
9:00 WEAF—Concert, Grace Moore
WOR—News
WJZ—"Counter-Spy"
WABC—Radio Theatre
9:15 WOR—Song Spinners
9:30 WEAF—"Dr. I. Q."—Quiz
WOR—Better Half
WJZ—Spotlight Bands
10:00 WABC—Screen Guild Play
WJZ—News
WEAF—J. Antoine, chor., orch.
WOR—News, R. Clapper
10:15 WOR—The Wax Museum
WJZ—Boxing Bout
10:30 WEAF—Lands of the Free
WABC—Columbia Workshop
WOR—News, Paul Schubert
10:45 WOR—Daddy & Rollo
WJZ—Texas Rangers
11:00 WOR—News
WEAF—News, George Putman
WABC—News, Ned Colmer
WJZ—News
11:15 WOR—From Australia
WABC—Dunham Orch.
WJZ—Joe Sudy Orch.
WEAF—Music You Want
11:30 WABC—Guy Lombardo Orch.
WEAF—Hot Copy—Drama
WOR—Orchestra
WJZ—Cugat's Orch.; News
12:00 WEAF—War News
WABC—News; Wald's Orch.
WOR—Garretts' Orch.
WJZ—Orchestra

TUESDAY, OCT. 20

8:00 WOR—News, Prescott Robinson
WJZ—News
WABC—News
WEAF—News Summaries: Studio X
WMCA—News, Music
8:15 WOR—Aunt Jennie's Stories
WJZ—Thumbs Up
WABC—Music; Odd News
WMCA—Unity Viewpoints
8:30 WOR—Pogeen Prefers
WABC—Missus Goes A-Shopping
WEAF—News
8:45 WJZ—News; Thumbs Up
WABC—The Woman's Page
WOR—News, Music
WEAF—Jam with Breakfast
9:00 WEAF—Everything Goes
WOR—"Dear Imogene"
WJZ—Women of Tomorrow
WABC—News
WMCA—News; Martin Orch.
9:15 WABC—School of Air
WOR—Victor Lindlahr
9:30 WEAF—Morning Moods
WJZ—The Breakfast Club
WOR—News
9:45 WEAF—Happy Jack
WOR—Allied Songs; BBC
WMCA—Romantic Moods
WABC—Victory Front
10:00 WEAF—Victory Volunteers
WOR—Food Talk
WJZ—Isabel M. Hewson
WABC—Valiant Lady
WMCA—News
10:15 WEAF—The O'Neills
WJZ—News
WABC—Kitty Foyle
10:30 WEAF—Help Mate
WJZ—Hillbilly Music
WABC—Honeymoon Hill
WOR—Happy Jim Parsons
WMCA—C. Fredericks—Living
10:45 WEAF—Young Dr. Malone
WABC—Bachelor's Children
WOR—Here's Looking at You
WJZ—String Time
11:00 WABC—Songs
WOR—News
WJZ—Breakfast at Sardi's
WEAF—Road of Life
WMCA—News
11:15 WOR—Bessie Beatty's Hour
WEAF—Vic and Sade
WMCA—Dinah Shore
WABC—Second Husband
11:30 WEAF—Against the Storm
WJZ—Blue Band Stand
WABC—Bright Horizon
11:45 WEAF—David Harum
WABC—Aunt Jenny's Stories

AFTERNOON

12:00 WABC—Kate Smith Speaks
WEAF—Don Goddard, News
WMCA—News; Magic Carpet
WOR—Boake Carter
12:15 WOR—Bouquet
WEAF—Music
WJZ—Nancy B. Craig; News
WABC—Big Sister
12:30 WJZ—Farm and Home Hour
WEAF—Rhymin' Time
WABC—Helen Trent's Romance
WOR—News
12:45 WEAF—News
WOR—Sew and Save
WABC—Our Gal Sunday
1:00 WOR—The Johnson Family
WEAF—Mary Margaret McBride
WJZ—Baukhage Talking
WABC—Life Can Be Beautiful
1:15 WJZ—Your Gospel Singer
WABC—Ma Perkins
WOR—"I'll Find My Way"
1:30 WABC—Vic and Sade
WJZ—Dr. John Bonnell
WOR—News; Strictly Personal
1:45 WABC—Goldbergs
WJZ—U. S. Army Band
WEAF—News
2:00 WEAF—Light of the World
WABC—Young Dr. Malone
WOR—Martha Deane
2:15 WEAF—Lonely Woman
WJZ—Between the Book Ends
WABC—Joyce Jordan
2:30 WEAF—The Guiding Light
WJZ—News
WOR—News
WABC—We Love and Learn
2:45 WEAF—Church Hymns
WJZ—Songs
WABC—Pepper Young
WOR—Mutual Matinee
3:00 WEAF—Mary Marlin
WJZ—Prescott Presents
WABC—David Harum
WOR—Mutual Matinee
3:15 WEAF—Ma Perkins
WABC—St. Louis Matinee
3:30 WEAF—Pepper Young's Family
WJZ—Men of the Sea
WABC—Keyboard Concert
3:45 WJZ—A House in Country
WEAF—Right to Happiness
4:00 WEAF—Backstage Wife
WJZ—Club Matinee
WOR—Mutual Matinee
WABC—News
4:15 WEAF—Stella Dallas
WABC—Listen Neighbor
WJZ—Club Matinee
4:30 WEAF—Lorenzo Jones
WABC—Living Art
WOR—Food Forum
4:45 WEAF—Young Widder Brown
WJZ—Iceland News—Stories
WABC—Off the Record
5:00 WEAF—When a Girl Marries
WJZ—Sea Hound
WABC—Are You a Genius?
WOR—Dance Orchestra
5:15 WEAF—Portia Faces Life
WABC—Mother and Dad
WJZ—Hop Harrigan
WOR—Rambling with Gamblin
5:30 WJZ—Jack Armstrong
WEAF—Just Plain Bill
WABC—Landt Trio
WOR—Superman
5:45 WEAF—Front Page Farrell
WJZ—Secret City
WABC—Ben Bernie Show
WOR—News

EVENING

6:00 WEAF—Funny Money Man
WOR—Uncle Don
WABC—Frazier Hunt, News
WMCA—News
WJZ—News; Sports
6:15 WABC—Edwin C. Hill
WEAF—George Putman, News
WJZ—Winslow of the Navy
6:30 WEAF—Hollywood News Girl
WOR—News, Charles Woods
WJZ—Trio; Crosby Rec.
WABC—Songs
6:45 WOR—Here's Morgan
WEAF—Bill Stern, Sports
WJZ—News, Lowell Thomas
WABC—The World Today
7:00 WEAF—Pleasure Time,
WABC—Amos 'n' Andy
WOR—Stan Lomax, Sports
WJZ—Easy Aces
7:15 WEAF—News of the World
WOR—Time to Muse
WJZ—Mr. Keen
WABC—Harry James' Orch.
7:30 WEAF—Revue
WOR—Confidentially Yours
WABC—American Melody Hour
WJZ—Lone Ranger
7:45 WOR—The Answer Man
WEAF—News, Kaltenborn
8:00 WEAF—Ginny Sims, Dave Rose
WJZ—Watch the World Go By
WOR—Can You Top This?
WABC—"Lights Out"
8:15 WJZ—Lum 'n Abner
8:30 WEAF—Horace Heidt's Orch.
WJZ—Duffy's Tavern
WOR—Battle of Boroughs
WABC—Al Jolson & Co.
9:00 WEAF—Battle of the Sexes
WABC—Burns & Allen
WJZ—Famous Jury Trials
WOR—News
9:30 WEAF—Fibber McGee & Molly
WJZ—Spotlight Bands
WABC—Cheers from Camps
WOR—Murder Clinic
10:00 WEAF—Bob Hope & Co.
WJZ—News
WOR—Boxing Bout
10:15 WOR—Boxing
WJZ—Republican Prog.
10:30 WEAF—Red Skelton and Co.
WABC—Talk
WOR—Boxing
WJZ—U. S. at War
10:45 WABC—Mary Small, Songs
WOR—Boxing
11:00 WEAF—News, George Putman
WOR—News
WJZ—News; Dept. Store News
WABC—News, Ned Colmer
11:15 WEAF—Music You Want
WJZ—Orchestra
WABC—Blue Barron Orch.
11:30 WEAF—Sword of Spirit
WABC—Dance Orchestra
WOR—Dance Orch.
WJZ—Blue Band Stand
12:00 WABC—News
WOR—Dance Orchestra
WEAF—News

WEDNESDAY, OCT. 21

8:00 WABC—News
WOR—News
WEAF—News; Studio X
WJZ—War Journal
WMCA—News
8:15 WOR—Aunt Jenny's Stories
WJZ—Thumbs Up
WABC—Music
8:30 WOR—Pogeen Prefers
WEAF—News
WABC—Missus Goes Shopping
WMCA—News
WJZ—Thumbs Up
8:45 WABC—Woman's Page
WJZ—News; Thumbs Up
WEAF—Jam for Breakfast
9:00 WEAF—Everything Goes
WOR—Happy Jim
WJZ—Woman of Tomorrow
WABC—News
WMCA—News
9:15 WABC—School of Air
WOR—Victor Lindlahr
9:30 WEAF—Morning Moods
WOR—News
WJZ—Breakfast Club—Variety
9:45 WABC—Victory Front
WOR—Allied Songs; BBC
WEAF—Happy Jack
10:00 WEAF—Victory Volunteers
WOR—Food Talk
WABC—Valiant Lady
WJZ—Isabel M. Hewson
10:15 WEAF—The O'Neills
WJZ—News, Roy Porter
WABC—Kitty Foyle
10:30 WEAF—Helpmate
WJZ—Hillbilly Music
WOR—Happy Jim Parsons
WABC—Honeymoon Hill
10:45 WEAF—Young Dr. Malone
WJZ—String Time
WOR—Consumers' Club
WABC—Bachelor's Children
11:00 WEAF—Road of Life
WOR—News
WJZ—Breakfast at Sardi's
WABC—Four Clubmen
11:15 WEAF—Vic and Sade
WOR—Bessie Beatty Hour
WABC—Second Husband
11:30 WEAF—Against the Storm
WJZ—Blue Band Stand
WABC—Bright Horizon
11:45 WEAF—David Harum
WABC—Aunt Jenny's Stories

AFTERNOON

12:00 WEAF—News
WOR—Boake Carter
WABC—Kate Smith Speaks
12:15 WEAF—Music
WJZ—Nancy B. Craig; News
WABC—Big Sister
WOR—High Spots
12:30 WOR—News; Strictly Personal
WABC—Helen Trent's Romance
WJZ—Farm and Home Hour
12:45 WOR—Hay Reads Bible
WABC—Our Gal Sunday
WEAF—Longmire Reports
1:00 WEAF—Mary M. McBride
WOR—Johnson Family
WJZ—Baukhage Talking
WABC—Life Can Be Beautiful
1:15 WOR—"I'll Find My Way"
WJZ—Gospel Singer
WABC—Ma Perkins
1:30 WOR—News; Music
WJZ—Dr. Mark A. Dowder
WABC—Vic and Sade
1:45 WABC—Goldbergs
WJZ—Vincent Lopez's Orch.
WEAF—News
2:00 WEAF—Light of the World
WOR—Martha Deane
WABC—Young Dr. Malone
2:15 WEAF—Lonely Women
WABC—Joyce Jordan
WJZ—Ted Malone
2:30 WEAF—The Guiding Light
WABC—We Love and Learn
WOR—News
WJZ—News
2:45 WEAF—Hymns of All Churches
WABC—Pepper Young
WJZ—Curley Bradley, Songs
WOR—Mutual Matinee
3:00 WEAF—Story of Mary Marlin
WJZ—Prescott Presents
WABC—David Harum
WOR—Mutual Matinee
3:15 WEAF—Ma Perkins
WABC—Missus Goes Shopping
3:30 WEAF—Pepper Young's Family
WJZ—Men of the Sea
WABC—Songs of the Century
3:45 WEAF—Right to Happiness
WJZ—House in the Country
4:00 WEAF—Backstage Wife
WJZ—Club Matinee
WABC—News
4:15 WEAF—Stella Dallas
WJZ—Club Matinee
WABC—Raymond Scott Orch.
4:30 WEAF—Lorenzo Jones
WABC—Of Men and Books
WOR—Food Forum
4:45 WEAF—Young Widder Brown
WJZ—Swing It
WABC—Off the Record
5:00 WABC—Are You a Genius?
WEAF—When a Girl Marries
WJZ—Sea Hound
WOR—Dance Orch.
5:15 WEAF—Portia Faces Life
WJZ—Hop Harrigan
WABC—Mother and Dad
WOR—Rambling with Gambling
5:30 WJZ—Jack Armstrong
WEAF—Just Plain Bill
WABC—Landt Trio
WOR—Superman
5:45 WEAF—Front Page Farrell
WJZ—Secret City
WABC—Ben Bernie Show
WOR—News

EVENING

6:00 WEAF—Funny Money Man
WOR—Uncle Don
WJZ—News; Sports
WABC—News, Quincy Howe
6:15 WABC—Hedda Hopper's Hollywood
WEAF—News
WJZ—Winslow of the Navy
6:30 WOR—News
WEAF—Let's Fight—Talk
WABC—Frank Parker, Tenor
WJZ—Trio; Crosby Rec.
6:45 WEAF—Bill Stern
WOR—Here's Morgan
WJZ—Lowell Thomas
WABC—The World Today
7:00 WEAF—Fred Waring's Orch.
WOR—Stan Lomax
WJZ—Easy Aces
WABC—Amos 'n' Andy
7:15 WEAF—News of the World
WOR—"Confidentially Yours"
WABC—Harry James Orch.
WJZ—Mr. Keen
7:30 WEAF—Revue
WOR—Go Get It
WABC—Green Valley, U.S.A.
WJZ—Lone Ranger
7:45 WEAF—News, Kaltenborn
8:00 WEAF—Adventures of the Thin Man
WOR—Cal Tinney
WJZ—Watch World Go By
WABC—Nelson Eddy
WMCA—News; Serenade
8:15 WOR—Alvino Rey Orch.
WJZ—Lum n' Abner
8:30 WEAF—Tommy Dorsey Orch.
WJZ—Manhattan at Midnight
WOR—Theatre of Air
WABC—Dr. Christian; News
9:00 WEAF—Time to Smile
WOR—News, Heatter
WJZ—Republican Prog.
WABC—Bob Burns
9:15 WOR—Carnival with Jack Pearl
WJZ—Republican Prog.
9:30 WJZ—Spotlight Bands; Gracie Fields
WEAF—Mr. District Attorney
WABC—Mayor of the Town
10:00 WEAF—Kay Kyser's College
WJZ—News, R. G. Swing
WABC—Great Moments in Music
WOR—News
10:15 WJZ—Radio Forum
WOR—Wax Museum
10:30 WABC—Man Behind Gun
WOR—News, Paul Schubert
10:45 WOR—Daddy and Rollo
WJZ—Store News; Rangers
WMCA—Sidney Moseley
11:00 WABC—News, Ned Colmer
WOR—News
WJZ—News
WEAF—News, G. Putnam
11:15 WOR—From Australia
WABC—Dance Orchestra
WJZ—Dunham Orch.
WEAF—Music You Want
11:30 WABC—Dance Orch.
WOR—Messner's Orch.
WEAF—Author's Playhouse
WJZ—Dance Orchestra
12:00 WJZ—Bob Allen Orch.
WOR—Williams' Orch.
WABC—News
WEAF—News; Paul Martin Or.

THURSDAY, OCT. 22

8:00 WJZ—War Journey
WABC—News
WEAF—News; Studio X
WOR—News, Prescott Robinson
8:15 WOR—Aunt Jenny's Stories
WABC—Musical; Odd News
WJZ—Thumbs Up
8:30 WOR—Pogeen Prefers
WMCA—News
WABC—Missus Goes A-Shopping
WEAF—News
8:45 WJZ—News; Thumbs Up
WEAF—Jam with Breakfast
WOR—Health Talk; News
WABC—Woman's Page
9:00 WEAF—Everything Goes
WOR—"Dear Imogene"
WJZ—Woman of Tomorrow
WABC—News
9:15 WABC—School of Air
WOR—Victor Lindlahr
9:30 WJZ—The Breakfast Club
WEAF—Morning Moods
WOR—News
9:45 WEAF—Organ
WABC—Victory Front
WOR—Songs of Allies; Music
10:00 WEAF—Victory Volunteers
WOR—Food Talk
WJZ—Isabel M. Hewson
WABC—Valiant Lady
10:00 WEAF—The O'Neills
WJZ—News, Roy Porter
WABC—Kitty Foyle
10:30 WEAF—Helpmate
WJZ—Hillbilly Music
WABC—Honeymoon Hill
WOR—Happy Jim Parsons
10:45 WEAF—Young Dr. Malone
WABC—Bachelor's Children
WOR—Lorraine Sherwood
WJZ—String Time
11:00 WEAF—Road of Life
WOR—News
WJZ—Breakfast at Sardi's
WABC—Mary Lee Taylor
11:15 WEAF—Vic and Sade
WOR—Bessie Beatty's Hour
WABC—Second Husband
11:30 WEAF—Against the Storm
WABC—Bright Horizon
WOR—Blue Band Stand
WJZ—Blue Band Stand
11:45 WEAF—David Harum
WABC—Aunt Jenny's Stories

AFTERNOON

12:00 WEAF—News
WABC—Kate Smith
WOR—Boake Carter
12:15 WABC—Big Sister
WJZ—Nancy Booth Craig; News
WOR—"Bouquet"
WEAF—Music
12:30 WEAF—Music
WOR—Transradio News
WABC—Helen Trent's Romance
WJZ—Farm and Home Hour
12:45 WEAF—News
WABC—Our Gal Sunday
WOR—Hay Reads the Bible
1:00 WEAF—Mary M. McBride
WOR—Johnson Family
WJZ—Baukhage Talking
WABC—Life Can Be Beautiful
1:15 WOR—"I'll Find My Way"
WJZ—Your Gospel Singer
WEAF—Mary M. McBride
WABC—Ma Perkins
1:30 WOR—News; Pegeen Fitzger'ld
WABC—Vic and Sade
WJZ—Dr. Francis C. Stifler
1:45 WABC—Goldbergs
WEAF—News
WJZ—Vincent Lopez's Orch.
2:00 WOR—Martha Deane
WEAF—Light of the World
WABC—Young Dr. Malone
2:15 WABC—Joyce Jordan
WJZ—Between the Book Ends
WEAF—Lonely Women
2:30 WJZ—News
WEAF—Guiding Light
WABC—Love and Learn
WOR—News
2:45 WABC—Pepper Young
WEAF—Hymns of All Churches
WJZ—Recital Period
WOR—Mutual Matinee
3:00 WABC—David Harum
WEAF—"Against the Storm"
WJZ—Prescott Presents
WOR—Mutual Matinee
3:15 WEAF—Ma Perkins
WABC—St. Louis Matinee
3:30 WABC—U. S. Navy Band
WJZ—Men of the Sea
WEAF—Pepper Young
WOR—Mutual Matinee
3:45 WEAF—Right to Happiness
WJZ—House in the Country
4:00 WJZ—Club Matinee
WEAF—Backstage Wife
WMCA—News
WABC—News
4:15 WEAF—Stella Dallas
WABC—Listen Neighbor
4:30 WEAF—Lorenzo Jones
WABC—Highways to Health
WOR—Food Forum
4:45 WEAF—Young Widder Brown
WABC—Off the Record
WJZ—Swing It
5:00 WEAF—When a Girl Marries
WJZ—Sea Hound
WABC—Are You a Genius?
WOR—Dick Kuhn Orch.
5:15 WEAF—Portia Faces Life
WJZ—Hop Harrigan
WABC—Mother and Dad
WOR—Rambling with Gambling
5:30 WJZ—Jack Armstrong
WABC—Landt Trio
WEAF—Just Plain Bill
WOR—Superman
5:45 WEAF—Front Page Farrell
WJZ—Secret City
WABC—Ben Bernie Show
WOR—To be announced

EVENING

6:00 WEAF—Funny Money Man
WOR—Uncle Don; Travelogues
WABC—Frazier Hunt, News
WJZ—News; Sports
6:15 WJZ—Winslow of the Navy
WEAF—News
WABC—Don't You Believe It
6:30 WEAF—Let's Fight
WJZ—Trio; Crosby Rec.
WOR—News, Frank Singiser
WABC—Songs
6:45 WEAF—Sports
WOR—Here's Morgan
WJZ—Lowell Thomas
WABC—The World Today
7:00 WEAF—Fred Waring's Orch.
WOR—Sports, Stan Lomax
WJZ—Easy Aces
WABC—Amos 'n' Andy
7:15 WEAF—News of the World
WOR—Victory is Our Business
WJZ—Mr. Keen
WABC—Harry James' Orch.
7:30 WEAF—Abbott & Costello
WABC—Hello from Hawaii
WJZ—That's a Fact
WOR—"Confidentially Yours"
7:45 WOR—The Answer Man
WJZ—Diane Courtney
8:00 WEAF—Fanny Brice, Frank Morgan
WOR—Sinfonietta
WABC—Thirty Minutes to Play
WJZ—Watch the World Go By
8:15 WJZ—Lum 'n' Abner
8:30 WJZ—Town Meeting—Forum
WEAF—Aldrich Family
WOR—It Pays to Be Ignorant
WABC—Death Valley Days
9:00 WEAF—Music Hall—Bing Crosby
WOR—News
WJZ—Town Meeting
WABC—Major Bowes'
9:30 WOR—Vaudeville
WABC—Stage Door Canteen.
WJZ—Spotlight Bands; Gracie Fields
10:00 WEAF—Rudy Vallee Show
WABC—The First Line
WJZ—News, R. G. Swing
WOR—News,
10:15 WOR—The Wax Museum
WJZ—Republican Prog.
10:30 WEAF—March of Time
WOR—News, Paul Schubert
WABC—Talk
WJZ—Sing for Dough
10:45 WABC—Songs
WOR—Daddy & Rollo
WJZ—Texas Rangers
11:00 WEAF—News, G. Putnam
WOR—News
WABC—News, Ned Colmer
WJZ—News; Dept. Store News
11:15 WEAF—Sounding Board
WJZ—Herman's Orch.
WABC—Rogers' Orchestra
WOR—Ed Fitzgerald
11:30 WEAF—Univ. of the Air
WJZ—Dance Orchestra
WOR—This is the Hour
WABC—Dance Orchestra
WJZ—News
12:00 WEAF—War News
WJZ—News, Dance Orchestra
WABC—News
WOR—Jarrett's Orchestra

FRIDAY, OCT. 23

8:00 WJZ—War Journal
WABC—News
WOR—News, Prescott Robinson
WEAF—News; Studio X
WMCA—News; Crosby Orch.
8:15 WOR—Aunt Jenny's Stories
WJZ—Thumbs Up
WABC—Music
WMCA—Unity Viewpoints
8:30 WABC—Missus Goes A-Shopping
WEAF—News
WMCA—News
WOR—Pogeen Prefers
8:45 WABC—Woman's Page
WJZ—News; Thumbs Up
WOR—News
WEAF—Jam with Breakfast
9:00 WEAF—Everything Goes
WOR—Happy Jim
WMCA—News
WJZ—Woman of Tomorrow
WABC—Morning News
9:15 WABC—School of Air
WOR—Victor Lindahr
9:30 WEAF—Morning Moods
WOR—News
WJZ—The Breakfast Club
9:45 WEAF—Organ
WOR—Songs of Allies
WJZ—Dance Band Parade
WABC—Victory Front
10:00 WEAF—Victory Volunteers
WMCA—News
WOR—Food Talk
WABC—Valiant Lady
WJZ—Isabel M. Hewson
10:15 WEAF—The O'Neills
WJZ—News, Roy Porter
WABC—Kitty Foyle
10:30 WEAF—Helpmate
WOR—Happy Jim Parsons
WABC—Honeymoon Hill
WJZ—Hillbilly Music
10:45 WEAF—Young Dr. Malone
WOR—Consumers' Club
WJZ—String Time
WABC—Bachelor's Children
11:00 WEAF—Road of Life
WOR—News
WJZ—Breakfast at Sardi's
WABC—Pan-Amer. Hot Spot
WMCA—News
11:15 WEAF—Vic and Sade
WOR—Women's Hour
WABC—Second Husband
11:30 WEAF—Against the Storm
WJZ—Blue Band Stand
WABC—Bright Horizon
11:45 WEAF—David Harum
WABC—Aunt Jenny's Stories

AFTERNOON

12:00 WEAF—News; Orchestra
WOR—Boake Carter
WMCA—News
WABC—Kate Smith
12:15 WEAF—Music
WJZ—Nancy Boothe Craig; News
WOR—Musical Appetizer
WABC—Big Sister
12:30 WEAF—Music
WOR—News, Prescott Robinson
WJZ—Farm and Home Hour
WABC—Helen Trent's Romance
12:45 WEAF—News
WOR—Bill Hay Reads Bible
WABC—Our Gal Sunday
1:00 WEAF—Mary Margaret McBride
WABC—Life Can Be Beautiful
WJZ—Baukhage Talking
WOR—Johnson Family
WMCA—News
1:15 WJZ—Your Gospel Singer
WABC—Ma Perkins
WOR—"I'll Find My Way"
1:30 WOR—News; Pegeen Fitzger'ld
WJZ—Dr. A. E. Magary
WABC—Vic and Sade
1:45 WEAF—News
WABC—Goldbergs
WJZ—V. Lopez Orch.
2:00 WEAF—Light of the World
WOR—Martha Deane
WMCA—News
WABC—Young Dr. Malone
2:15 WEAF—Lonely Women
WJZ—Between the Book Ends
WABC—Joyce Jordan
2:30 WEAF—The Guiding Light
WOR—Phila. Symphony
WABC—We Love and Learn
WJZ—News
2:45 WEAF—Hymns of All Churches
WJZ—Songs
WABC—Pepper Young
3:00 WEAF—Mary Marlin
WABC—David Harum
WOR—Phila. Symphony
WJZ—Prescott Presents
3:15 WEAF—Ma Perkins
WABC—Missus Goes Shopping
3:30 WEAF—Pepper Young's Family
WJZ—Sea Stories
WABC—Doris Doe, soprano
3:45 WEAF—Right to Happiness
WJZ—House in the Country
4:00 WEAF—Backstage Wife
WJZ—Club Matinee
WABC—News
4:15 WEAF—Stella Dallas
WOR—News
WABC—Raymond Scott
4:30 WEAF—Lorenzo Jones
WABC—Exploring
WOR—Food For…
4:45 WJZ—Swing It
WEAF—Young…
WABC—Off the…
5:00 WEAF—When…
WJZ—Sea H…
WABC—Are…
WMCA—N…
WOR—A…
5:15 WEAF—…
WJZ—…
WABC…
WOR—…
5:30 WEA…
WJZ…
WA…
5:45 WEA…
WJZ…
WAB…
WOR—…

EVENING

6:00 WEAF—Funny Money Man
WOR—Uncle Don
WABC—News, Quincy Howe
WJZ—News; Sports
6:15 WJZ—Winslow of the Navy
WABC—Hedda Hopper
WEAF—News
6:30 WOR—News
WEAF—Canteen Girl
WJZ—Trio; Crosby Rec.
WABC—Frank Parker, Tenor
6:45 WEAF—Sports
WOR—Here's Morgan
WJZ—Lowell Thomas
WABC—The World Today
7:00 WEAF—Fred Waring's Orch.
WOR—Stan Lomax, Sports
WJZ—Aviation Stories
WABC—Amos 'n' Andy
7:15 WEAF—News of the World
WABC—Mary Small, Songs
WOR—"Confidentially Yours"
7:30 WEAF—T. Riggs & Betty Lou
WJZ—Lone Ranger
WABC—Report to the Nation
WOR—Red Ryder
WMCA—Giants vs. Phils
7:45 WEAF—News, Kaltenborn
8:00 WEAF Concert, Lucille Manners
WOR—Cal Tinney, News
WJZ—Watch the World Go By
WABC—K. Smith Hour; News
8:15 WOR—Harry James Orch.
WJZ—Dinah Shore
8:30 WEAF—"Information Please"
WOR—The Cisco Kid
WJZ—Those Good Ole Days
8:45 WJZ—Republican Prog.
9:00 WEAF—Waltz Time, F. Munn
WOR—Gabriel Heatter
WABC—The Playhouse
WJZ—Gang Busters
9:30 WOR—Double or Nothing
WABC—That Brewster Boy
WEAF—Plantation Party
WJZ—Spotlight Bands; Gracie Fields
10:00 WEAF—People Are Funny
WABC—Lanny Ross Caravan
WJZ…
WOR…
10:15 WOR…
10:30 WEA…
WOR—
WJZ—N…
10:45 WJZ—Te…
WOR—Lis…
11:00 WEAF—N…
WJZ—News
WABC—Ne…
WOR—News
11:15 WOR—From
WABC—Bob…
WJZ—Men. …
WEAF—Music
11:30 WJZ—Buddy
WEAF—Rex M…
WOR—Songs
WABC—Dance …
12:00 WOR—Williams …
WEAF—News; Paul
WJZ—Tommy Dorsey
WABC—News; Dance

…off … illus- … and … sol- … Tokyo … at throngs … mpire's pri- … e, the Yasu- … an Hill, just … om the palace … ven. There is no … these accounts of … e and emotion. At … "shrine that safe- tranquility of the Japanese masses be- … uls of all those who … n battle for the em- … esent to receive the … rateful people. This … y real thing to the vital element of the … d that helps produce … s of spirit and ruth- … d all other peoples … assador Grew has … ericans with such … n. We have no … oping that Jap- … prove brittle … nes. … the military … to tie together … ind of the av- … ncepts of Di- … and her suc- … azis have … achieve … eirs is … link…

SATURDAY, OCT. 24

8:00 WABC—News
WOR—News
WJZ—News
WEAF—News; Studio X
WMCA—News
8:15 WABC—Music; Odd News
WJZ—Radio Rendezvous
WOR—Music
8:30 WEAF—News
WOR—Pogeen Prefers
WMCA—News
WJZ—Texas Jim Robertson, Songs
WABC—Missus Goes A-Shopping
8:45 WJZ—News Summary
WABC—Woman's Page
WEAF—Jam With Breakfast
9:00 WEAF—Everything Goes
WJZ—Miniature Quiz
WMCA—News
WOR—"Dear Imogene"
WABC—George Bryan, News
9:15 WABC—Caucasian Melodies
WJZ—Breakfast Club
WOR—Medical Information
9:30 WEAF—Everything Goes
WABC—The Garden Gate
WOR—News
WMCA—News
9:45 WOR—Claire Wilson Reports
10:00 WEAF—Encores
WABC—Youth on Parade
WJZ—Black Valley Boys
WOR—News; Rainbow House
WMCA—News
10:15 WJZ—Treasury Star Parade
10:30 WJZ—Hillbilly Music
WEAF—Nellie Revell
WMCA—Fed. Churches
WABC—Natl. Hillbilly Champs
10:45 WEAF—String Serenade
WEAF—String Serenade
11:00 WABC—News; Quartet
WJZ—Service Men's Hop
WEAF—The Creightons
WOR—News
WMCA—News
11:15 WOR—Ed Fitzgerald; BBC
WABC—God's Country
11:30 WEAF—U. S. Coast Guard
WJZ—The Little Blue Playhouse
WABC—"Let's Pretend"
WOR—Army Band
11:45 WOR—Our City Cousins

AFTERNOON

12:00 WEAF—News
WJZ—Music by Black
WABC—Theatre of Today
WMCA—News
WOR—Man on the Farm
12:15 WEAF—Consumer Time
12:30 WEAF—Golden Melodies
WJZ—Farmers' Union Program
WABC—Stars Over Hollywood
WOR—News; Alois Havrilla
12:45 WOR—Alvino Rey Orch.
1:00 WABC—CBS Country Journal
WEAF—Pan America
WJZ—Vincent Lopez's Orch.
WMCA—News
WOR—Coast Guard Prog.
1:30 WABC—Adventure in Science
WEAF—All Out for Victory
WOR—News; Orchestra
WJZ—Al and Lee Reiser
1:45 WABC—Football
WEAF—Football
WJZ—Mich. vs. Great Lakes
2:00 WABC—Football
WEAF—Football
WJZ—Football
WOR—H. Jerome's Orch.
WEAF—Football
2:15 WOR—Harvard Vs. Dartmouth to 4:30
2:30 WABC—Football
WOR—News
WEAF—Football
WJZ—Football
2:45 WOR—Princeton vs Brown
3:00 WABC—News; Football
WJZ—Football
WOR—Football
3:30 WABC—Football
WEAF—Football
WOR—Football
WJZ—Football
4:00 WABC—Football
WJZ—Football
WEAF—Football
WOR—Football
4:30 WEAF—Football
WABC—To be Announced
WOR—Football
WJZ—Club Matinee
5:00 WJZ—Cates' Orch.
WOR—To be announced
WABC—Cleveland Orch.
5:30 WEAF—Three Sons Trio; football Scores
WJZ—Orchestra
5:45 WEAF—Battle and Home Front

EVENING

6:00 WEAF—Funny Money Man
WOR—Uncle Don; Music
WABC—Frazier Hunt; News
WJZ—News; Dinner Music
6:15 WEAF—News
WABC—Calling Pan America
6:30 WEAF—Religion in News
WOR—News
WJZ—Ella Fitzgerald
6:45 WOR—Record Man
WABC—The World Today
WEAF—Football Scores
WJZ—News, Tomilinson
7:00 WOR—Stan Lomax, Sports
WABC—People's Platform
WEAF—Noah Webster Says
WJZ—Message of Israel
7:15 WOR—Time to Muse
7:30 WEAF—Ellery Queen, detective
WOR—Confidentially Yours
WABC—Soldiers with Wings
WJZ—Swap Night
7:45 WOR—The Answer Man
8:00 WEAF—Abe's Irish Rose
WABC—Crummit & Sanderson
WOR—Dark Destiny
WJZ—Watch the World Go By
8:15 WJZ—Gibbs and Finney
8:30 WJZ—Danny Thomas Show
WEAF—Truth or Consequences
WABC—Hobby Lobby; News
WOR—Our Secret World
9:00 WEAF—National Barn Dance
WJZ—Green Hornet
WABC—Your Hit Parade
WOR—Marion Claire & Orch.
9:30 WEAF—Can You Top This?
WJZ—Spotlight Bands
9:45 WABC—Saturday Nite Serenade
10:00 WEAF—Sports Newsreel
WOR—News
WJZ—Variety Show with Allen Prescott & Kay Lorraine
10:15 WEAF—Dick Powell & Orch.
WABC—Talks
WOR—Band Wagon
10:30 WEAF—Ted Steele Club
WJZ—News, John Gunther
WABC—Eileen Farrell, soprano
11:00 WEAF—News
WOR—News
WJZ—News; Recordings
WABC—News of the World
11:15 WEAF—Nelson Olmstead, Stories
WOR—Dance Orchestra
WABC—Hal McIntyre's Orch.
WJZ—Herman Orch.
11:30 WOR—Dance Orchestra
WJZ—Ray Heatherton's Orch.
WABC—Dance Orchestra
WEAF—Mr. Smith Goes to Town
12:00 WOR—Dance Orchestra
WJZ—News; Steelmakers
WABC—News; Dance Orch.
WEAF—News; Your Number, Please
12:30 WEAF—Starlight Souveniers
WABC—Dance Orchestra
WJZ—Bob Allen's Orchestra
WOR—BBC News
1:00 WJZ—Say It With Music
WOR—Hal McIntyre's Orch.
WEAF—News at 12:55
WABC—News

NEWS BROADCASTS (MONDAY THROUGH FRIDAY)

WEAF

6:30 A. M.—Farm News
7:00 A. M.—News
7:30 A. M.—Don Goddard
8:00 A. M.—News
8:30 A. M.—Radcliffe Hall
12:00 Noon—Don Goddard
12:45 P. M.—Longmire
1:45 P. M.—M. Beatty
6:15 P. M.—George Putnam
7:15 P. M.—Vandercook
7:45 P. M.—Kaltenborn
11:00 P. M.—Geo. Putnam
12:00 Mid.—News
[illegible] A. M.—News

WJZ

7:45 A. M.—News Reporter
8:00 A. M.—William Hillman
8:45 A. M.—Glen Riggs
9:15 A. M.—Roy Porter
12:25 P. M.—News Reporter
1:00 P. M.—Baukhage
2:30 P. M.—McDonald
4:45 P. M.—News
6:00 P. M.—News Reporter
6:45 P. M.—Lowell Thomas
8:00 P. M.—Earl Godwin
10:00 P. M.—R. G. Swing
11:00 P. M.—News Reporter
11:55 P. M.—News

WOR

6:30 A. M.—Prescott Robinson
7:00 A. M.—Alois Havrilla
8:00 A. M.—Prescott Robinson
8:55 A. M.—Prescott Robinson
9:30 A. M.—Tro Harper
9:50 A. M.—BBC News
11:00 A. M.—Arthur Van Horn
12:00 Noon—Boake Carter
12:30 P. M.—Alois Havrilla
5:45 P. M.—Arthur Van Horn
6:30 P. M.—Frank Singiser
7:15 P. M.—Arthur Hale
8:00 P. M.—Cal Tinney
9:00 P. M.—Gabriel Heatter
10:00 P. M.—Raymond Clapper
10:30 P. M.—Paul Schubert
11:00 P. M.—Charles Wood

WABC

6:55 A. M.—News
7:45 A. M.—Morning N[illegible]
8:00 A. M.—World News
9:00 A. M.—George Bryan
12:00 Noon—Ted Collins
4:00 P. M.—News
4:45 P. M.—Off Record
6:00 P. M.—Quincy Howe
6:45 P. M.—World Today
8:55 P. M.—Cecil Brown
11:00 P. M.—Ned Colmer
11:10 P. M.—Wm. L. Shirer
12:00 Mid.—News

The Kingston Daily Freeman

By carriers 24 cents per week
By carrier per year in advance $11.00
By mail per year Outside Ulster County 10.00
By mail in Ulster County per year, $8.00; six months, $4.60; three months, $2.50; one month, $1

Entered as Second Class Matter at the Post Office at Kingston, N. Y.

Jay E. Klock
Editor and Publisher—1891-1938

Published by Freeman Publishing Company, Freeman Square, Kingston, N. Y. Lucia de L. Klock, President; Frederick Hoffman, Vice President; Harry du Bois Frey, Secretary and Treasurer. Address Freeman Square, Kingston, N. Y.

Member of The Associated Press

The Associated Press is exclusively entitled to the use for republication of all news dispatches credited to it or not otherwise credited in this paper and also the local news published herein.
All rights of republication of special dispatches herein are also reserved.

Member American Newspaper Publishers' Association.
Member Audit Bureau of Circulations.
Member New York State Publishers' Association.
Member New York Associated Dailies.
Official Paper of Kingston City.
Official Paper of Ulster County.

Please address all communications and make all money orders and checks payable to Freeman Publishing Company, Freeman Square.

Telephone Calls
New York Telephone—Main Office. Downtown, 2200. Uptown Office, 832.

National Representative
Burke, Kuipers & Mahoney, Inc.
New York Office ....420 Lexington Avenue
Chicago Office ....203 N. Wabash Avenue
Atlanta Office ....1220 Rhodes-Haverty Building
Dallas Office ....807 Southwestern Life Building
Oklahoma City ....558 First National Building

KINGSTON, NEW YORK, OCTOBER 17, 1942.

REGAIN PRE-WAR STATUS

Kingston's Italian population, which includes 410 foreign-born, will be completely restored to the freedom of its pre-war status, beginning next Monday, when the stigma of "enemy alien" is removed from the non-citizens among them. The Government's decision to take the action, announced this week by Attorney General Biddle, will affect 599,111 Italians in the United States.

Of the 410 foreign-born Italians, only those who had been naturalized were exempt from four types of restrictions. The others were not allowed to travel without permits, to change their places of residence or employment without permission, to move about without identification certificates, or to possess cameras, short wave radios and other proscribed articles.

The action favoring the Italians was taken stated Mr. Biddle, because the immigrants and the native-born alike have shown that their first loyalty is to the United States and that they are thoroughly behind the struggle against Fascism and Nazism.

YOUNG SOLDIERS

It may be assumed that most of the boys in the upper high school and lower college classes are not very enthusiastic just now about dropping their school work and entering the army. They are as patriotic as anybody. But it is sad to face the breaking of home and school ties and plunge into a new, strange world, not knowing when, or whether, they will ever be able to return to their studies.

Arrangements will doubtless be made, however, to take most of the younger men at the stopping point between high school and job or college.

The boys of this generation, for all their seeming recklessness, are good patriots and good sports. They seem to have grown up, for the most part, almost literally without fear. They will carry into the war the toughness of mind and body that they have acquired in the school room and on the athletic fields. Regardless of the seeming frivolity of any of them, nobody need be surprised if they prove to be the best soldiers that have ever fought under the American flag. They know what it's about, and there is bred in them the determination to win.

CAR THRIFT

Government control tightens around the automobile traffic that used to be as free as the service-station air. Never, perhaps, have Americans been pushed around and restricted in their operations as they are going to be now, while the rubber crisis lasts. And they will have to grin and take. Easy-going Uncle Sam, when he cracks down in an emergency, can be almost as tough as Hitler.

It is going to be pitiful to see all those millions of citizens held not only to 35 miles an hour but to 55 miles a week. That is only eight miles a day. It may even become worse than that, in all but essential driving cases, before it gets better.

Fortunately a nation of rubber-wasters is at last beginning to take the situation seriously. You can see them, by thousands, as they park their cars, pausing to take a sad look at the vanishing tire-tread. They begin also to watch the speedometer and count the miles in tens, or even in ones, instead of thousands. And that is good for both tires and souls.

INVASION

Not since the War of 1812 has the soil of the American homeland been attacked by an invader. Yet this war may see just that, warned Major-General Sherman Miles in an address at Boston. He said:

"Hitler has in the United States and particularly in New England, the most profitable target he ever had, for this country now is the arsenal of democracy. He is a gone goose if the wheels are allowed to keep turning, and let us give him credit for sense enough to know it.

"Surprise and speed are his principal elements, whereby he hopes to achieve confusion. That is the main thing for us to prevent. We must be prepared to defend the country against unpredictable attack, probably by fifth columnists, parachutists or commandos. They will be small but determined and highly trained bodies of men."

A hit-and-run invasion is by no means improbable. Before Hitler finally throws up the sponge, he may try everything once.

HOUSE HEATING

With fuel economy enjoined, and possibility of higher prices, old-time fuel thrift is in order. This is the time to get ready for it. People who have been used to 70 or 75 degrees of heat are expected to get it down to 65 or less.

This naturally means less fuel for the furnace.

It also means warmer clothing than has been customary in recent years.

It means closing off rooms that are not really needed for living, thus saving heat.

It means considerable use of a grate fire if there is one in the living room, thus enabling the family to save furnace fuel.

It means, in many cases, keeping up a fire in the kitchen stove and spending the evenings there; and lucky are the people with old-fashioned kitchens.

It is well not to overlook the old practice of keeping warm by going out into the cold. That is, hardening yourself so that you do not need so high a temperature indoors.

It's too bad, all these domestic scraps about what to scrap.

REPUBLICAN NOMINATIONS

Governor
Thomas E. Dewey

Lieutenant Governor
Thomas W. Wallace

Comptroller
Frank C. Moore

Attorney General
Nathaniel L. Goldstein

Representatives at Large
Charles Muzzicato
Winifred C. Stanley

Member of Congress
Jay LeFevre

State Senator
Arthur H. Wicks

Member of Assembly
John F. Wadlin

District Attorney
N. LeVan Haver

County Clerk
Robert A. Snyder

THAT BODY OF YOURS

By James W. Barton, M. D.

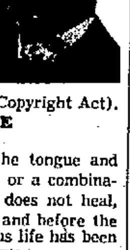

(Registered in accordance with the Copyright Act).

CANCER OF TONGUE

A small sore is discovered on the tongue and treated with a boracic acid solution or a combination of borax and honey. The sore does not heal, perhaps a lump occurs in the neck, and before the patient or family realize it, a precious life has been lost — caused by cancer of the tongue.

Not every sore on the tongue is cancer but a sore that does not heal in a reasonable time in a cancer patient should be suspected of being cancer.

It is in these early cases of tongue cancer that brilliant results are obtained by the three methods of treating cancer—surgery, X-rays, and radium.

When a physician has had the opportunity of treating about 200 cases of cancer of the tongue over a period of two years, learning the results obtained therefrom, it is worth much to physicians and to the general public.

With the object of obtaining a better understanding of the general problem of treating cancer of the tongue, Dr. Geo. E. Richards, Toronto, suggests, "the adoption of some uniform classification which would at least bring into one group those patients for whom there is a reasonable hope of cure." Of the 200 cases he has treated, 167 have been analyzed and put into four groups with sores (accordng to size) and into three groups where the cancer has spread to glands in nearby tissues. These latter were classified according to the distance from the original sore.

Dr. Richards points out that just as perfect cleanliness (asepsis) is absolutely necessary in surgery, so is the avoidance of injury to the cancer absolutely necessary if successful results are to be obtained. The usual method in his cases is to complete the treatment of the first or original cancer sore on the tongue before treating the neighboring glands or tissues by surgery. If surgery is not advisable, irradiation (X-rays or radium) is used in the neighboring tissues to which the cancer has extended. Treatment is continued until the original sore and the neighboring tissues have completely healed.

Of 119 patients treated three or more years, 37 per cent are living and free from the disease: 27 per cent are living and free from the disease for five or more years.

It is gratifying to know that even when cancer of the tongue has extended into tissues of the neck, such wonderful results can now be obtained by surgery, X-rays, and radium.

Cancer: Its Symptoms and Treatment

Everyone should know as much about cancer as possible as 'Cancer is Curable if Found Early'. Send today for Dr. Barton's informative booklet entitled 'Cancer: Its Symptoms and Treatment' (No. 110). To obtain it just send ten cents and a three cent stamp, to cover cost of handling and mailing, to The Bell Library, Post Office Box 75, Station O, New York, N. Y., mentioning The Kingston Daily Freeman.

Twenty and Ten Years Ago

Oct. 17, 1922.—Clarence R. Hockenburg and Mrs. Frances W. Brodock married by the Rev. J. Evans Bold.

Snow fell during the night in the Catskills.

Three extra large wagon boxes were added to the equipment of street department to be used to carry leaves swept up from the streets.

There were 81 children Schick-tested at diphtheria clinic held by the health board which proved so successful it was decided to hold another.

Oct. 17, 1932.—B. C. Van Ingen, superintendent of schools, was the speaker at the opening dinner meeting in the Boy Scout finance campaign held in Epworth Hall.

Mrs. Michael Lynn died in Krumpleusb.

Death of Silas L. Snyder of Rosendale.

Mrs. Charles C. Rieser died in her home on Hasbrouck avenue.

Mr. and Mrs. Harry Ellsworth celebrated their 25th wedding anniversary on October 15, in their home in St. Remy.

FOOD FIGHTS FOR FREEDOM

By Bressler

"AT CENTURY'S TURN"

By H. L. VAN DEUSEN

In the days at the turn of the century one of the most popular amusement resorts during the summer months was Kingston Point Park and I recall that on April 26, 1907, Bert Morphy, "the man who sang to beat the band," signed a contract to sing that summer in the park. Older readers will recall Morphy and his "ice cream" suit of pure, white ducks.

As I recall it Morphy is the man who introduced that widely known song "In the Good Old Summer Time" in Kingston and that summer all of the young folks were humming and singing it. Morphy made a big hit in his engagement here.

A. Wesley Thompson was mayor of Kingston in 1907, and on April 29, of that year he appointed Henry L. Wachmeyer and Daniel B. Deyo as members of the Board of Health.

Mr. Wachmeyer was a member of the firm who conducted the Wachmeyer furniture house on East Strand, which now houses the Ulster Provisioners Cooperative Association, while Mr. Deyo was one of the leading attorneys of the city.

With coal now selling for $12 a ton in the city it is interesting to recall that in April, 1907, domestic sizes were selling at $5.75 a ton.

Howard Chipp for years was one of the outstanding lawyers of Kingston, and he died on May 3, in his home on Fair street, in his 75th year. Mr. Chipp had a keen, incisive mind, and was widely known as a public speaker. For years he was in demand to speak at banquets and other functions.

He was also deeply interested in the history of the city and many of his best known addresses were founded on the old days in the city's history. Mr. Chipp was born and lived in Kingston all his life.

Mr. Chipp was one of the founders and a trustee of the Kingston Club. For a number of years he was a director of the Rondout National Bank, and at his death was serving as a trustee of the Ulster County Savings Institution.

Another well known man who died on May 2, 1927, in his home in Rifton was the Rev. Henry Smith, who for many years was the efficient secretary of both the Ulster County Bible Association and the Ulster County Sunday School Association. His duties as secretary made him widely known throughout Ulster county, where he had spoken in the large majority of the Protestant churches on the work of the two organizations.

It was on April 19, 1927 that the Common Council approved a resolution that the salary of the mayor of Kingston, effective January 1, 1928, should be $5,000 a year. The resolution was introduced in the council by Alderman Ray Haines of the Second ward, and was unanimously adopted.

What Congress Is Doing Today

(By the Associated Press)

Senate

In recess until Monday.

Joint conference committee continues work on tax bill.

House

Considers bill to lower draft age with vote scheduled late in the day. (Convenes at 11 a. m., EWT).

Yesterday

Senate in recess.

House

Routine session.

The Dutch are boycotting German plays.

ELLENVILLE

Ellenville, Oct. 16—Mr. and Mrs. Sidney D. Delaney have returned from a vacation spent with Mr. and Mrs. Gustave Hjerpe of Schenectady and Mr. and Mrs. Bernard Harvith of Delmar.

Mrs. Harold E. Rippert spent the holiday week-end with friends in Jersey City, N. J.

Sergeant and Mrs. James Coughlin spent the week-end with his mother, Mrs. Joseph Coughlin.

Mr. and Mrs. Allen D. Potter spent the week-end with Mr. and Mrs. Louis Schmidt of Bergenfield, N. J.

Frank Milne and sister, Miss Ethel Milne, of Ridgewood, N. J., were holiday week-end guests of Mrs. Henry Turner.

Mr. and Mrs. M. W. Benson of Brooklyn spent the week-end with Mr. and Mrs. Floyd Howe.

Miss Mary Stosly of Westwood, N. J., and Miss Kathryn Wilkins of New York spent the week-end with friends in town and attended the Colville-Mihalko wedding.

Mrs. Ben Miller and Miss Leonore Silverman spent a few days the latter part of the week in New York.

Private Ira Garlinghouse, stationed at Fort Monmouth, N. J., spent the week-end with his parents, Mr. and Mrs. I. Garlinghouse.

Mr. and Mrs. Kenneth Hornbeck and family of Albany visited the former's parents, Mr. and Mrs. Fred M. Hornbeck, Sunday.

The Misses Emma Mansfield and Betty Blumenauer are at the Medical Center in New York for three months' training in connection with their nursing courses at the Benedictine Hospital, Kingston.

Henry Kemmerer of Albany spent the week-end with Mrs. Kemmerer and infant daughter at the home of her parents, Mr. and Mrs. D. F. Vanderlyn.

Mrs. Frank E. Ray, Sr., spent the holiday week-end with her niece, Mrs. Lillian Smith, at the Embassy Hotel, New York.

Miss Mildred White and Miss Winifred Wright of Rockville Center, L. I., were week-end guests of her uncle and aunt, Mr. and Mrs. Fred J. Frear.

Miss Harriet McCartney of Marlborough visited her parents, Dr. and Mrs. Robert McCartney, during the week-end.

Mr. and Mrs. Arthur Moll and family of Bellaire, L. I., were week-end guests at the home of Mrs. F. A. Bueltmann.

Mr. and Mrs. Walter Backman spent a few days last week in New York city.

A daughter, Dolores Marie, was born to Mr. and Mrs. Francis R. Damms of Clinton avenue, this village, Friday, October 9, at the Veterans' Memorial Hospital.

Mr. and Mrs. John Mihalko returned to their home in Oneonta Monday after spending a few days with their son-in-law and daughter, the Rev. and Mrs. Lloyd W. Bell.

Miss Phyllis Burton, worthy matron, and Mrs. Walter Renson, associate matron of Wawarsing Chapter, O. E. S., have been attending the 73rd annual session of the Grand Chapter of the O. E. S. of the state of New York.

Mrs. Myra C. McNally of Fort Lauderdale, Fla., has been spending a few days at the home of Mr. and Mrs. Irving T. McNally.

Dr. and Mrs. Alden Townsend of Dansville were week-end visitors at the home of the former's parents, Mr. and Mrs. Andrew Townsend.

Mrs. Edward Glennon has returned to her home here after a week's visit with her son, Richard Glennon, and family at Woodhaven, L. I.

Mr. and Mrs. William L. Douglas and son, John, spent several days at Saratoga where they visited Miss Nancy Douglas, a student at Skidmore College.

WEST HURLEY

West Hurley, Oct. 16—Mrs. John D. Groves is convalescing at her home after spending several weeks in the Kingston Hospital due to a fall.

Donald Rice had a recent appendix operation and is getting along nicely.

On Tuesday evening, the ladies of the Methodist Church entertained their husbands at supper and an evening of games at the church hall. Later in the evening Hobart Rowe showed some interesting movies which was enjoyed by all.

Theodore Salvucci is now at his home after spending a number of weeks at the Benedictine Hospital for a deep cut in his head. He was accidentally hit with a golf club. Theodore is still unable to attend Kingston High School.

William Dodd, who was recently inducted into the army is stationed at Fort Bragg, S. C.

The Catskill Mountain Young People's Union of the Kingston district will meet at the West Hurley Methodist Church on Friday evening, October 16 at 7:30.

Miss Edith Berry is spending some time at her home here.

Mr. and Mrs. Howard Van Bentheizen and children of Hempstead, L. I., spent a few days at the home of Mr. and Mrs. George Berry.

Miss Lina Burhans is ill at her home.

Mr. and Mrs. Morris Rowe have moved into the Tiller bungalow on John street.

Admiral Back on Duty

London (AP)—Ten years ago Rear-Admiral Fischer Watson commanded the 33,500-ton battleship Nelson. He retired in 1933. Recently he stepped ashore from his latest command since he came back into service—a 45-ton motor vessel of the naval ferry command.

Last Chance to Register

If you fail to register by 10 o'clock this evening, you will lose your vote in the important state election on November 3.

A DIME YOU'LL NEVER MISS MAY SAVE A SOLDIER'S LIFE!

It's a fact that a single 10-cent piece can be the means of saving a soldier's life—because the five cartridges it buys can make the difference between victory and defeat for one of our boys. Think then what more money will do, if put regularly into U. S. War Savings Stamps! Order them delivered to your home, week after week, by your newspaper carrier boy. This coupon, filled in, will be all the authorization he needs. Hand it to him next time he stops!

I would like to have .... 10-cent War Savings Stamps delivered to my home each week until further notice.

NAME ....
Address ....
City .... State ....
Route No. ....
Branch .... Kingston Daily Freeman

Today in Washington

Government Is Trying to Settle Problem Growing From Migration of Workers

By DAVID LAWRENCE

Washington, Oct. 17 — Face to face with the mistakes of the past, the federal government is trying to straighten out the migration of labor that has depleted certain industries of their workers because other industries paying higher wages lured them away.

The war labor board, in its first acknowledged exception within the tenets of the President's stabilization-of-wages order, finds itself compelled to permit an increase of one dollar a day to 10,000 copper, lead and zinc workers in Idaho and Utah. This is not only an increase in wages beyond any cost of living formula, but it is plainly labelled as an incentive to bring back workers who have gone to aircraft or other industries in recent months.

While workers who have been getting the previous wage rate are "frozen" in their jobs, the unions demanded, it is said, some form of compensation, and this now has been definitely related to or founded upon the incentive principle.

It is generally agreed in Washington that such critical materials as copper, lead and zinc must be mined in greater and greater quantities and that workers are needed. The fact is the war labor board is confronted with a condition and not a theory and has rested its case frankly on the grounds of expediency.

The decision or order must be approved by the director of economic stabilization, James F. Byrnes, but it is doubtful whether he can find an alternative that will satisfy the situation.

What is much more embarrassing, however, is the proclamation of a wage increase in the face of a national announcement that wage increases were to be stopped except to correct substandard wage scales or cost of living inequities. To use the wage increase to do battle with the perplexing subject of migration is merely to reveal that in a free economy, the competition between industries will draw labor to the highest wage level and will hurt those who do not go with the procession.

The wage spiral which now causes such difficulty began with a decision by the then called national defense mediation board, which announced an upswing of ten cents an hour in the automobile industry in June, 1941. This set the pattern for other industries, and soon the hourly rates began to rise in all related machine industries.

The announcement also by the administration in 1940 and reiterated in 1941 and 1942 that the 40-hour week law would not be amended and the sophistry that nobody was prevented from working his employes more than forty hours a week was widely publicized. But it has resulted in the biggest single increase in pay envelopes that has ever been known. To lengthen the work week was no problem, but to pay for it, the United States began inflating.

When the earnings of a copper miner in Idaho and Utah are compared with what he could get as a worker in one of Kaiser's shipyards or in the airplane factories, it becomes apparent why the miners left home and sought elsewhere the total earnings for work weeks that included heavy overtime bonuses and even premium pay for holidays.

It was inevitable that sometime there would come a day of reckoning—a time when the nation would face a shortage of manpower and an extravagant wage expense on government contracts and orders paid for by the taxpayers in ever increasing levies. Now comes a series of restrictive measures and freezing orders in a desperate effort to halt inflation.

What has happened in the copper mines has happened on the farms, too. The food supply of the nation is not yet imperilled; but the drain of farm labor by high wages paid by the government itself to get camps or planes or ships built has left a painful residue of unsolved problems.

Maybe in the end all manpower will have to be drafted and put on a basis somewhat similar to Selective Service. The American Legion for years after the last war cried out for universal conscription. If wage increases are given now on the incentive principle, the spiral will not stop till wages in a given region or area in all industries are about the same, which means that there must be an upward move of the lowest salaries to whatever happens to have been the highest scale in the best paid industry in an area or region.

(Reproduction Rights Reserved)

MARLBOROUGH

Marlborough, Oct. 16—Perry J. Walsh, who purchased the Marlborough newspaper from Will Plank, has been ordered to report for service in the army. His brother, David Walsh has been appointed acting publisher.

At the regular meeting of the Marlborough Firemen held recently, it was voted by the members to remember the seven men who belong to the company and are now in the armed forces, each is to receive $5, and if cash cannot be sent a gift for that amount will be sent. The firemen who are already in service include: Augustine Tuturro, listed as missing in action since last spring, and Ralph McMullen, Thomas Polizzi, Alonzo Pressler, Virgil Brought, and Robert Good. Two new members were added to the firemen and are Patsy Anocone and John Pascale. A check from the fire commissioners for yearly inspection was reported as received. Following the meeting, refreshments were served by J. Doyle Hutchins and Franklin Stevenes.

The Red Cross rest center has been completed and necessary appointments made, for use of injured persons during an air raid or other emergency, under the supervision of Mrs. A. Stuart Ferguson, local red cross chairman. The Marlborough School has been designated as the center, and use of the school auditorium has been approved by the school, because of the cafeteria and its facilities. Miss Emily Pattison, girls physical instructor has been named as manager of the rest center, her assistant will be Mrs. John Palmer, manager of the school cafeteria. Dr. W. Barton Harris is the physician in charge, nurses named for service at the center are Mrs. Hunter DeWitt and Mrs. Robert Cole, first aiders include Miss Muriel Rall, Miss Lillian Lent, Miss Christine Chillura, Miss Olive Atkins, George Pierson and Donald Traphagen. Girl and Boy Scouts will serve as messengers are Doris Dalby, Mary Marcks, Charlotte Wygant, Jacqueline Palmer, John Gow, Richard Barley, Harold Velie and Barton Harris.

The Catholic Daughters of America will hold a food sale in the Carpenter building on the corner of King and Western avenue on Election Day.

Mr. and Mrs. Frank Johnston entertained relatives from New York, Wednesday.

Mrs. Neil Twomey of Newburgh former local resident was a recent guest at the home of Mr. and Mrs. Jack Casey and family.

Mr. and Mrs. Nathaniel Clark are the parents of a son born in St. Luke's Hospital, Newburgh, Tuesday.

Mrs. William B. Martin and infant son have returned to their home on the North Road after spending a few weeks at the home of her parents in Ellenville. Miss Marcella McCourt will be with Mrs. Martin for the next few weeks.

Mr. and Mrs. Robert Nickerson of New Paltz spent the week-end at the home of Mrs. Nickerson's parents, Mr. and Mrs. Harry Masten, recently.

Sergeant Donald Masten of West Point spent the week-end with his mother, Mrs. Mattie Masten.

Mrs. William Hill and son of Middle Hope recently visited with Mrs. May Dyer.

Minton Mattice is enjoying a two-weeks vacation from his duties in the Grand Union Store.

The Misses Elaine Johnston and Shirley Cosman spent Monday in West Park with Mr. and Mrs. Raymond Mackey.

Mrs. Frank Johnston recently entertained Miss Lorraine Borcher of Cornwall and Mrs. Joseph Sandley of Poughkeepsie.

Mr. and Mrs. Salvatore Pira and son have moved into the Plank Apartment on Orange street. Mr. Pira is employed in New Windsor and they formerly resided in New York.

STONE RIDGE

Stone Ridge, Oct. 16—Reformed Church. Sunday schools meets at 10 a. m. Worship service at 11 o'clock. The Rev. Ivan Dykstra, pastor, will speak on the subject "Worship." The Boy Scouts meet Wednesday evening at 7:30 o'clock at the Church. Union prayer service Thursday evening at 8 o'clock at the church. Christian Endeavor will meet Friday evening at 7:30 o'clock. Choir rehearsal Friday evening at 8 o'clock at the home of Mr. and Mrs. Louis Sahler.

Methodist Church. Sunday school meets at 10:30 a. m. Worship service at 11:30 o'clock, the Rev. William Winchell, pastor. A chicken supper will be served at the church on October 29. The Sunday school will sponsor a Halloween Party Friday evening, October 30. The public is invited and all are asked to come in Halloween costume.

St. Peter's Episcopal Church, the Rev. Auguste Marlier, rector. Worship service at 11 o'clock. Sunday school meets at 11 o'clock. On Friday evening, October 9, a card party was held at the parish house. This was the first event held at the new parish house and was well attended.

The Red Cross will meet Tuesday afternoon at 2 o'clock to sew garments at the home of Mrs. Charles Hardenbergh.

A regular grange meeting will be held Monday evening at the Grange Hall.

Frank Silkworth, school tax collector, is receiving taxes at his home until October 25 at one per cent.

Miss Genevieve Bailey, a teacher at the Drew School for Young Women at Carmel, is spending the week-end at the home of Miss Dorothy Palen.

Mr. and Mrs. Howard Hinkley and daughter, Joan Marie, visited Sunday at the home of Mrs. Hinkley's aunt and uncle, Mr. and Mrs. Albert Sherman. Mr. and Mrs. Ernest Sherman and daughter, Violette and friend, Richard Kelder of Ellenville, were also guests of Mr. and Mrs. Albert Sherman, Sunday.

Robert Dorfner, Sr., is now at the St. Luke's Hospital. Mrs. Dornfer and son, Jack, are reported improving.

Who Thought That Up?

Ft. Leavenworth, Kas. — For years officers attending the army command and general staff school fought the battle of Gettysburg in their tactical studies.

They're going in for more up to date stuff now.

Terrain maps of the old civil war battle grounds, over which officers pored until they could find their way around Gettysburg at night, are being replaced with terrain maps of present war areas.

Certain venomous sea snakes swarm by the thousand in tropical waters.

No Improvement Shown as Maroons Are Routed by Port, 39 to 0

Frankie Adams Big Show for Winners; Boice Is Injured

Outclassed Kingston High Eleven Again Proves Too Weak for Usual Grid Opposition

With bullet-like Frankie Adams supplying the crusher, Port Jervis' under-estimated gridiron warriors stampeded into the municipal stadium last night and left the same way. A light fog, which hadn't lifted from the playing field by game time, still hung around after the hectic free-for-all was over. Apparently under the spell of that fog, Kingston High School's football representatives watched Port slam its way for an easy 39 to 0 DUSO League victory.

Coupled with the Mont Pleasant rout of two weeks ago by 33 to 0, local grid dopesters are fingering through history books today to see if this year's team could ever be compared with any down-trodden elevens of the past. That is doubted. In two games, both defeats, Kingston has failed to ring up a point while its opponents have rifled through for a mammoth total of 72.

Writing on Wall

After the opening kickoff the fans who braved the chilly and wet confines of the uptown ball park, saw the handwriting on the wall for the Maroon and White eleven. But before that the spectators had told themselves that the game might be a different story than the Mont Pleasant debacle. However, they didn't know that the result would be a little more than hard to believe.

Adams began his smashing work against the Maroons after the first kickoff of the ball game. Port took the ball on its own 37 yard line and then reeled off a sustained drive of 63 yards for the initial touchdown which was climaxed by Adams' two-yard plunge over the pay-off stripes. In the 63 yards to the six markers Adams spearheaded the Port Jervis drive which had the Maroons groggy.

Port continued to lay it on while ...ngston stood looking on help...y. Later in the first session ...s intercepted a pass thrown ...land Boice and clicked off ...ack of 24 yards before be...d on Kingston's 16. ...ver-present Adams. ...ted for ALL-DUSO ...eeps up the present back a few yards ...uchdown pass to ...d zone as the ...ers went out

...ond quarter ...at will. A ...s recovered ...ain) on the ...pe. A couple ...he pigskin to ...ere Johnny ...does most of ...off his right interference ...d raced 22 ...d Port Jervis in the second ...owski, substitute ...ped high and in...gston aerial and ...yards unmolested ...Port score. Adams, ...fine his great play ...f yardage, finally ...tra point and Port ...erhand by 25 to 0. ...as to come.

Boys

DAIL

1/2

Th

...eless Third Period

...ston finally started to show som... grit in the third period, keeping the invading club scoreless for the first time in the ball game. Most of the play was confined to within the 30 yard lines. But this was just a lull before another Port Jervis storm broke out in the final period. In this third period Leland Boice, who is considered Kingston's best passer, was injured and taken out of the game. After it was announced that he had suffered a leg injury but no doctor's report was possible to the real extent of his mishap.

Substituting freely, Coach Ted Conwicke, who hasn't been able to enjoy himself at a football game since Saturday, September 26, hoped to put some more strength into the local roster but his efforts, although daring, failed to materialize any hope for his weak team.

Adams Stars Again

Port Jervis jumped in with two more scores in the final period while Conwicke was trying to figure out some way to stem the horde from the Tri-State. Johnny Lynch grabbed Adams' pass near Kingston's 25 with a spectacular catch and despite his awkward position, managed to keep going and finally stumbled over the goal line for another score. Adams booted another extra point and Kingston was now trailing by 32 to 0.

Again Port staged a sustained drive bringing them to Kingston's four yard line. Here Frankie Adams jammed his way across the goal stripes for another touchdown. Adams also converted the extra marker to make it 39 to 0. A few plays later, to the quick thankfulness of the Maroon squad, Referee V. Tompkins signaled the game over. Port, still showing little signs of a football clash with a once powerful Kingston eleven, but now which is beginning to become a victim of younger boys in high school, stampeded off the field with the first 1942 DUSO League conquest under its belt. Although Port will hardly treat Middletown in such fashion Thanksgiving Day, it will do the Middies well to hold the Portsters in esteem.

Poughkeepsie Here Next

Next Saturday afternoon at 2:30 o'clock at the municipal stadium Kingston will play its first daylight home game of the 1942 campaign. Sammy Kalloch's powerful Poughkeepsie gridders will be the attraction. Perhaps Kingston will regain its form gain playing under the natural sunshine. However, with Poughkeepsie as the stadium guest next week, it's better to forget everything about a possible Maroon victory and wait to see the eventual outcome. That would be much safer and perhaps more in the sane way of doing things.

The lineups:

Port Jervis		Kingston
LE	Clark	Riehl
LT	Grathwold	Allen
LG	Stewart	Guida
C	Phillips	McLaughlin
RG	Meyers	Carpino
RT	Norman	Clark
RE	Greer	Ceresaro
QB	Bullock	Harrell
LH	Lynch	Maxson
RH	Adams	Potter
FB	Salmon	Boice

Score by periods:

Kingston	0	0	0	0	0
Port Jervis	12	13	0	14	39

Touchdowns—Adams (2) (two and four yard plunges); Kerwowski (on 50 yard interception of pass); Lynch (2), 22 yard run and pass from Adams.

Extra points—Adams (3), placements.

Substitutions—Kingston, Grough, Gugger, Schleede, Hansen, Reynolds, H. Boice, Shattan and Dugan; Port, Kerwowski, Bresowski, Kelley and Heron.

Officials—V. Tompkins of Copake, referee; T. Shost, Warwick, umpire; F. F. Hade of New York Military Academy, head linesman.

• BOWLING NEWS •

Booster League Scores

In the Booster League games at the Central Recreation alleys Friday night J. Letus of Worfs registered high triple of 502 while W. Greene of the Greene squad, poured out high single of 204.

Green's 204 and 481 series paced that club to three wins in a row over Eichlers. His other marks were 163 and 114. C. Manfro of Greenes had a 497 series. Ray Houghtaling's 400 topped the losers.

B. Abelove's 498 triple and Ben Marcus' 200 even sparked the I. M. M. squad in one win over Piepers. Heidecamp was high for the winning outfit. He had a 476 series and 189 triple.

The Unknowns grabbed two from Hercules with C. Ostrander on the long end with a 466 triple and 191 single. Safford's 463 was the losing club's high series. Jakes took two from Worfs. Weiss poured out a 494 triple and also high 182 single.

Electrol League

Mike Provenzano's 535 was the highlight in the Electrol League at the Centrals last night. Mike had a string of 169, 165 and 201 as the Test Lab took one game from the Turrets. G. Castor's 220 single was high in the match. W. Robinson's 523 was second high triple.

W. Porch's 505 took honors for the Accounting bowlers. They won two from the Maintenance. Porch posted games of 150, 161 and 194. W. Stevenson of the losers had 195 and a 493 series. J. Abbott's 493 single and J. Pelesky's 196 single sparked the Grinders to three wins over the Office force. Smeltz was high for the losers with 411. The Dispatch keglers took three from the Apprentices. Vincent of the losers had a 189 and 488 high single and triple. Murphy's 474 was tops for the Dispatch keglers.

"Y" American Division

Jack Hartman of the Freeman No. 1 squad took two honors last night in the Y. M. C. A. Mercantile American Division League with a 188 high single and 525 triple but his good pinning failed to help the squad to win more than one from the Electrols. Hartman had 179 and 158 in other tries. Jordan had 470 for the winners.

Bruck's 439 series and 170 single was high for the Ballantines but here again the individual star wasn't enough to win more than one game. The Pontiacs with Dunham hitting 418 took two games. The final match found the "Y" Couples taking two from Wonderly. Schultz blasted a 473 series and 164 single. Watrous of the Wonderly keglers also had 164.

'Y' Mercantile League

(AMERICAN DIVISION)

FREEMAN No. 1 (1)				
Shurter	112	143	141	396
Post	121	161	129	461
Hartman	188	179	168	525
Total	471	483	428	1382
ELECTROL (2)				
Heard	151	180	125	456
Jordan	115	178	177	470
Humphrey	138	151	163	452
Total	404	509	465	1378
BALLANTINES (1)				
Bruck	132	170	137	439
Hankinson	120	119	134	373
Meeker	140	145	113	398
Total	392	434	384	1210
PONTIACS (2)				
Dunham	156	121	141	418
Larsen	137	140	133	410
Schulz	144	98	150	302
Total	437	359	424	1230
Y COUPLES (2)				
Shultz	150	159	164	473
Brady	148	163	123	434
DeWitt	122	...	110	232
Snyder	...	124	...	124
Total	420	446	397	1263
WONDERLY (1)				
C. Wonderly	146	137	143	426
Watrus	134	164	141	443
Wolfersteig	119	131	126	376
Total	399	432	414	1245

Field Hockey Out

New York, Oct. 17 (AP)—Field hockey was added today to the list of wartime sports casualties. The executive committee of the United States Women's Field Hockey Association decided to suspend the national tournament and other nationwide activities of the organization for the duration.

Hiltebrant League

DUBBERS (0)				
C. Clair	150	157	168	475
A. Radel	128	124	132	384
T. Coughlin	...	101	90	191
R. Schatzel	137	107	118	362
L. Burns	100	...	...	100
J. Wilson	152	183	180	515
Total	667	672	688	2027
WOOD BUTCHERS (3)				
B. Brauer	149	143	...	292
F. Bartroff	136	...	174	310
F. Coughlin	136	139	186	465
A. Melchoir	162	201	158	521
D. Utley	203	151	152	506
W. Holden	...	163	164	327
Total	786	797	834	2421
ANCHORSTOCKS (2)				
Van Steenburg	107	117	122	346
Newell	83	108	75	266
Roosa	77	84	96	257
Jansen	154	142	169	465
Slover	144	157	130	431
Schline	116	149	166	431
Nerone	...	142	153	295
Total	681	899	921	2501
BITTS (1)				
Nagy	86	94	150	330
Robinson	80	91	112	283
Radcliff	129	124	114	367
Frost	150	168	87	405
Petersen, Sr.	179	170	...	349
Van Wagenen	87	105	95	287
Mason	101	123	143	367
Total	812	875	701	2388

Booster League

I.M.M. (1)				
B. Marcus	142	200	149	491
H. Katzoff	137	89	139	365
B. Abelove	190	172	136	498
H. Kreppel	146	106	147	399
B. Sklon	162	147	145	454
Total	777	713	716	2206
PIEPERS (2)				
R. Tierney	124	...	177	301
S. Avnet	127	132	187	446
J. Heidcamp	189	141	146	476
G. Pieper	126	184	135	445
W. Davis	156	145	160	461
F. Martin	...	121	...	121
Total	722	723	805	2250
WORFS (1)				
E. Auchmoody	112	125	158	395
J. Letus	158	165	179	502
W. Hyatt	143	160	118	421
J. Blass	148	151	159	458
F. Bartroff	143	176	147	461
Total	704	772	761	2237
JAKES (2)				
Keyser	165	160	167	492
Markle	123	...	...	123
Williams	137	176	96	409
Weiss	160	182	152	494
D. Whalen	167	149	152	468
McElrath	...	110	120	230
Total	752	777	687	2216
HERCULES (1)				
D. Zebree	109	107	104	320
C. Horne	122	140	133	395
W. Hawk	112	130	101	343
E. Safford	164	162	137	463
B. Scherer	102	...	97	199
H. Schlatter	...	102	...	102
Total	609	641	572	1822
UNKNOWNS (2)				
E. Lane	145	134	152	431
L. Osterhoudt	102	130	140	372
G. Hayes	102	103	100	305
C. Ostrander	191	137	138	466
A. Berry	172	129	157	458
Total	712	633	687	2032
EICHLERS (0)				
Roy Houghtaling	144	114	111	369
N. Engelman	104	122	152	378
R. T. Houghtaling	114	141	145	400
N. Houghtaling	101	...	...	101
E. Schaller	141	101	133	375
E. Jordan	...	120	145	265
Total	604	598	686	1888
GREENES (3)				
W. Whalen	181	143	169	493
W. Greene	163	204	114	481
C. Ostrander	...	150	147	297
B. Eisele	179	114	176	469
C. Manfro	157	162	178	497
Blind	100	...	...	100
Total	780	773	784	2337

Electrol League

TURRETS (2)				
J. Heidcamp	146	143	143	432
J. Murphy	103	...	...	103
W. Robinson	159	145	219	523
L. Olsen	152	133	125	410
M. Weil	151	136	133	420
G. Castor	...	104	220	324
Total	711	661	840	2272
TEST LAB (1)				
J. Franz	154	157	148	459
L. Gasparry	114	169	168	451
C. Keator	119	109	...	228
L. Linn	104	...	102	206
M. Provenzano	169	165	201	535
R. Newell	...	158	110	268
Total	660	758	729	2147
DISPATCH (3)				
Van Wagenen	144	110	...	254
Berardi	166	133	134	433
Mann	155	157	138	450
Finkle	130	...	164	294
Murphy	167	160	147	474
J. Burns	...	152	177	329
Total	762	712	760	2234
APPRENTICE (0)				
Hofbauer	151	131	154	436
Ellsworth	104	136	118	358
Blind	125	125	...	250
Weigert	152	125	164	444
Vincent	180	119	189	488
J. Enright	...	...	131	131
Total	712	639	756	2107
ACCOUNTING (2)				
E. Barkow	152	129	101	382
R. Augustine	99	144	145	388
W. Porch	150	161	194	505
R. Clark	113	112	...	225
L. Osterhoudt	118	...	...	118
E. Meserle	...	130	111	241
L. Edwards	...	...	98	98
Total	632	676	649	1957
MAINTENANCE (1)				
R. Snyder	107	...	116	223
A. Casciaro	144	134	149	427
J. Bush	102	...	90	192
F. Cirone	151	146	140	437
W. Stevenson	195	149	149	493
J. Roberts	...	104	...	104
D. Beichert	...	133	...	133
Total	699	666	644	2009
GRINDERS (3)				
J. Pelesky	93	...	196	289
J. Abbott	187	147	159	493
F. Ellsworth	124	150	123	397
C. Brocco	141	116	132	389
B. East	118	114	...	232
V. Wood	...	105	113	218
Total	663	632	723	2018
OFFICE (0)				
C. Glazer	93	...	...	93
V. Freese	...	86	122	208
J. Ashton	...	91	105	196
R. Smeltz	113	144	154	411
B. Barbato	130	121	141	392
L. Linn, Sr.	96	63	94	253
Blind	125	...	...	125
Total	557	505	616	1678

Beets Before Football

Hardin, Mont., Oct. 17 (AP)—Hardin, a sugar beet community, hopes Roundup, a coal mining center, will understand. High schools of the two towns and a football game scheduled. But Hardin's players couldn't keep the date. They were too busy harvesting beets.

First Port Jervis Touchdown

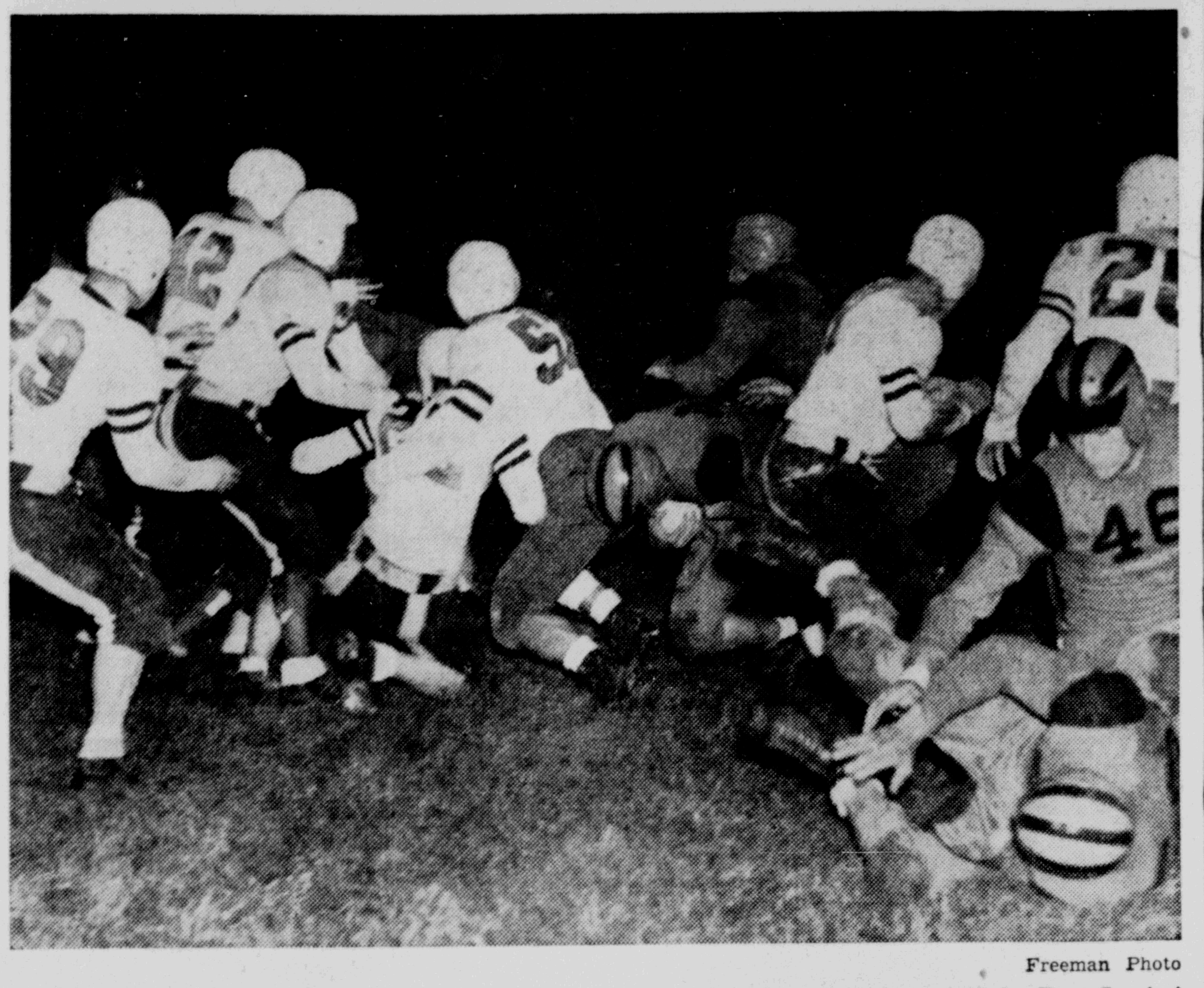

Freeman Photo

Here's the beginning of the parade of touchdowns at municipal stadium last night by Port Jervis in the game inaugurating the 1942 DUSO League season against Kingston High School. In the above picture with his head down and plunging through for a touchdown from the two yard line is Frankie Adams, the No. 1 ball carrier of the Port Jervis squad. Adams was a complete jinx for the Maroons last night as he ran and passed the invading Tri-State school to an easy 30 to 0 victory over Kingston. As Adams is seen plunging over the goal stripes a whole host of Kingston players come up but fail to do any damage until the unstoppable Adams is safely across with the first six points. Frankie scored another touchdown later, passed to another, and also kicked three extra points which should be considered a good night's work against any team.

Flood Waters and War Fail to Stop Gridders

Nation's Big Saturday Games in Flood Area Will Be Played; Leahy Still Out

New York, Oct. 17 (AP)—Despite wartime travel restrictions and the high water of the Virginia floods there will be enough football for every one today.

Grid squads representing Duke, Duquesne, Maryland, Auburn, Florida and the North Carolina pre-flight school were delayed for a time by flood conditions yesterday while en route to today's encounters.

All, however, were able to continue their journeys.

Duquesne was on its way to North Carolina to fill a spot on the Tar Heel's homecoming card, vacated Tuesday when Rice found it was unable to make the long trip to Chapel Hill under the war-time travel handicaps.

And it was the war which also helped provide another of the day's better games, the meeting between the unbeaten Iowa Pre-Flight Cadets and the awakening Irish of Notre Dame.

That struggle shares top billing with the Tennessee-Alabama encounter which may go a long way in determining the ultimate winner of the Southeastern Conference title.

Bierman After Jinx

The Seahawks, coached to four successive triumphs by Lieut. Col. Bernie Bierman, are favored to bring the gray-haired Marine his first triumph over the Irish. Although Bierman tutored Minnesota to four national championships he never was able to defeat Notre Dame.

Frank Leahy, Irish coach, remains in a Rochester, Minn., hospital, but there is nothing wrong with the passing arm of his ace student, Angelo Bertelli.

Alabama is favored to avenge the 9 to 2 defeat the Tennessee Vols handed the Crimson tide a year ago in Knoxville.

Duquesne, splashing its way to North Carolina, will be after its 17th straight victory. Today previously was an open date on the Dukes' card.

Duke was halted while on its way to Buffalo where the unbeaten Red Raiders of Colgate will furnish the opposition. For a time the Blue Devils shared a Richmond, Va., hotel lobby with Florida's squad, whose game with Villanova at Philadelphia was postponed 24 hours until tonight.

Auburn was trying to get to Washington and an engagement with Georgetown and Maryland wanted to reach Lexington, Va., and avenge three straight defeats by Virginia Military. Lexington residents used some of their precious gasoline to bring the old liners from Amherst, Va., when the Marylanders were able to get train accommodations to that place.

The Cloudbusters of North Carolina, needing 13 hours to go from their own campus to Charlottesville, Va., boarded another train there late yesterday for the long haul to Boston and a meeting with Coach Denny Myers' Boston College Eagles.

Other College Highlights

In other encounters today, the U. S. Military Academy invades Columbia, Yale and Navy tangle at Baltimore, West Virginia hopes to continue the downfall of Fordham and Dartmouth sends its great array of backs against Harvard.

Student bodies of Army and Navy will journey to the game sites of their respective teams by boat.

Other eastern games have Princeton at Pennsylvania, touted as the best of the Ivy League ensembles; and Billy Hillenbrand and his Indiana mates at Pittsburgh.

Sharing the Dixie Limelight with the Alabama-Tennessee fireworks are Mississippi-Louisiana State, Vanderbilt-Mississippi State, Davidson-Georgia Tech, Wake Forest-North Carolina State and the battle between up-and-down Tulane and potent Georgia.

Coming Sports

Organizations wishing to have notices of sports events published in this weekly summary are asked to notify the Sports Editor of The Freeman no later than Friday at 2 o'clock. Owing to various wartime factors, it is impossible to publish this column daily as was the practice last year.

SUNDAY
Bowling
Central Rec Alleys

7 p. m.—Mixed Canine League
Scotties vs. Whippets
Greyhounds vs. Spaniels
Police Dogs vs. Great Danes
Terriers vs. Bull Dogs

MONDAY
Bowling
Immanuel Alleys

7 p. m.—Freeman League
Team No. 1 vs. Team No. 3

Central Rec Alleys

7 p. m.—Independent League
Oilers vs. Freds
Buicks vs. Vogels
9 p. m.—Independent League
Callanans vs. Wilbers
Jumps vs. Beicherts

TUESDAY
Bowling
Immanuel Alleys

7 p. m.—Freeman League
Team No. 2 vs. Team No. 4

Central Rec Alleys

7 p. m.—Catholic League
St. Josephs vs. Knights
St. Peters vs. St. Colmans
St. Anns vs. Holy Name
7 p. m.—Central Rec League

Y. M. C. A. Alleys

7 p. m.—Federation League
Clinton Avenue vs. Port Ewen
St. Johns vs. Comforter
9 p. m.—Federation League
Presbyterians vs Fair street
Ahavath Israel vs. Baptists

Emerick's Rec Alleys

7 p. m. — Emerick's Ladies' League
Standards vs. Alpines
Elstons vs. Kingston Coal
Ertels vs. Willams Lake
Schwenks vs. Phelan & Cahill
9 p. m. — Emerick's Ladies' League
Mayorettes Vs. Minasians
Reinas vs. Becks

WEDNESDAY
Bowling
Central Rec Alleys

7 p. m. — Colonial Women's League
Gils vs. Chez Emile
Tianos vs. Trempers
Joneses vs. Webers
Mayor's Stars vs. Nekos
9 p. m. — Colonial Women's League
Cys vs. Raimonds
Kaplans vs. Imperials
7 p. m.—Catholic League
St. Peter's vs. (K) Presentations
St. Mary's vs. Immaculate Conception

Y. M. C. A. Alleys

7 p. m.—"Y" International Division
Sears vs. Freeman No. 2
E. & T. vs. Matthews
9 p. m.—"Y" Internationl Division
Terrors vs. Elstons

Emerick's Rec Alleys

9 p. m.—Nocando League

THURSDAY
Bowling
Y. M. C. A. Alleys

7 p. m.—"Y" National Division
Canfield No. 1 vs. Canfield No. 2
Knitters vs. Clarifiers
9 p. m. "Y" National Division
Half Moon vs. Ertels

Central Rec Alleys

9 p. m.—Major League

FRIDAY
Bowling
Central Rec Alleys

7 p. m.—Booster League
Worfs vs. Piepers
Eichlers vs. Hercules
9 p. m.—Booster League
Greenes vs. Unknowns
I M. M. vs. Jakes

Y. M. C. A. Alleys

7 p. m.—"Y" American Division
Freeman No. 1 vs. Ballantines
Wonderly vs. Electrol
9 p. m.—"Y" American Division
Pontiacs vs. "Y" Couples

Emerick's Rec Alleys

7 p. m.—Purple League

SATURDAY
Football
Municipal Stadium

2:30 p. m. — Kingston High School vs. Poughkeepsie High School in final home game of season.

FIGHTS LAST NIGHT

(By The Associated Press)

Boston — Garvey Young, 147, U. S. Marine Corps, and Georgie Martin, 146¾, Boston, drew (12).

Providence, R. I. — Willie Pep, 128¼, Hartford, Conn., outpointed Joey Archibald, 128½, Pawtucket, R. I., (10).

Highland Park, N. J. — Jake Holman, 168, Metuchen, N. J., outpointed Sanders Cox, 183, Dallas, Tex. (8).

Philadelphia — Gene Buffalo, 155, New York, outpointed Speedy Duval, 159, Philadelphia (8).

New Orleans — Holman Williams, 157, Detroit, outpointed Charley Burley, 157¾, Pittsburgh, (15).

Sports Shorts

Leemans Rejected

Failure to pass the eye test prevented Tuffy Leemans, New York Giants' star fullback, from enlisting in the Navy.

Grid Cards Better

Curley Lambeau thinks the Chicago Cardinals are a better team this year than the one which whipped his Green Bay Packers five times in a row in 1934 and 1935. "They come closer to putting out the way the Bears do on every play than any other team in the league," he says.

Two Teams Battle

Coach Dutch Clark says second place in the western division of the National Football League still is between his Cleveland Rams and the Green Bay Packers.

Cross Country Slated

Chicago, Oct. 17 (AP)—The University of Chicago, out of the athletic picture insofar as football is concerned, opened its 1942-43 sports schedule today—a cross country meet. The Maroons engaged the University of Wisconsin harriers in the first of three cross-country meets they have scheduled this fall. Football has been off the Maroons' sports program for the last several years.

Beer K. O.s Sailor

New York (AP)—A British sailor, who had survived several bouts with U-boats, walked into a New York bar and ordered a glass of beer. He drank it. A short time later, he was groaning on the floor, doubled up in agony. An ambulance took him to the hospital, and there for several hours doctors and nurses examined him thoroughly. Finally they decided the sailor's stomach, accustomed to Britain's tepid ale, had been knocked out by the icy lager.

Katrine Gun Club Plans Skeet Shoot Sunday Afternoon

Al Mantovani Captured Ulster County Title in Shoot Last Week With 46 Score

At a meeting of the Lake Katrine Rod and Gun Club held Tuesday night at the club rooms, it was decided to hold another shoot Sunday afternoon. The members were unanimous in this vote as it will allow them to improve their shooting eyes before the season opens Monday, October 19.

Last Sunday afternoon Al Mantovani won the skeet championship of Ulster county with a 46 out of a possible 50 targets. Joe Zeeh followed with a 44 out of 50. M. Peck came in third with a 41.

At the meeting held Tuesday it also was decided to release more birds Sunday, October 25 in order to stimulate hunting the second week of the season which is usually slow in getting started.

The following scores were recorded in last Sunday's meet: A. Mantovani, 46; J. Zeeh, 44; M. Peck, 41; C. Joy, 39; G. Boice, 38; J. Cauniff, 38; R. Coles, 37; D. Hurley, 27; E. Mayes, 22; H. Barmann, 22; Wolven, 22; Ray Zeeh, 19.

Trick on Dobbin

Biddeford, Md. (AP)—If Old Dobbin comes into his own as a result of gas and tire rationing, he must be shod with shoes that will not scar the smooth surface of Biddeford's new downtown pavements. The city fathers so decreed in an ordinance which also provided that wagon wheels must have damage-proof rims.

Last Chance to Register

If you fail to register by 10 o'clock this evening, you will lose your vote in the important state election on November 3.

LOCAL BUS BULLETIN

Kingston bus terminal located as follows:

Trailways Bus Depot, 495 Broadway, opposite Central P. O.

Uptown Bus Terminal, Crown St.; Central Bus Terminal, opposite West Shore Railroad Station; Downtown Bus Terminal at Johnston's Drug Store, 34 East Strand.

White Star Line
Kingston to Rosendale

Leaves Kingston, Crown St. Terminal (Uptown) daily except Sundays: 12 noon, 3:40 p. m., 5:40 p. m. Daily: 2:20 p. m., 5 p. m.

Leaves Central Terminal daily except Sundays: 8 a. m.; 12:15 p. m., 3:30 p. m., 5:50 p. m. Daily: 2:30 p. m., 5:10 p. m. Sunday only: 11:10 a. m.

Leaves Tillson daily except Sundays: 7:10 a. m.; 3:25 p. m., 4:45 p. m. Daily: 10:30 a. m.; 1 p. m. Sunday only 4 p. m.

Leaves Rosendale daily except Sundays: 7:20 a. m.; 3:35 p. m., 5 p. m. Daily: 10:45 a. m.; 1:15 p. m. Sunday only: 4:15 p. m.

Busses make connections with trains. Busses do not run uptown on Sundays.

Adirondack Transit Lines, Inc.

Busses leave Trailways Bus Depot for New York daily: 3:00 a. m., 7:15 a. m., 9:00 a. m., 11:35 a. m.; 2:30 p. m., 5:45 p. m., 7:30 p. m. Friday and Saturdays only: 1:00 p. m. Mondays only: 5:30 a. m. Fridays only: 4:00 p. m. Sundays only: 9:30 p. m.

Busses leave New York (Trailways Bus Depot, 241 W. 42nd St., between 7th and 8th Aves.) for Kingston daily: 8:00 a. m., 9:00 a. m., 11:30 a. m.; 2:00 p. m. Friday and Saturday: 4:30 p. m. Daily: 5:45 p. m., 7:30 p. m. Sunday only: 10:00 p. m. Daily: 12 midnight.

Mountain View Coach Lines, Inc.

Leaves Kingston for Poughkeepsie, Newburgh and New York City daily: 8:40 a. m., 11:25 a. m.; 3:25 p. m., 5:25 p. m. Daily except Sundays and holidays: 1:25 p. m., (7:40 p. m. to Newburgh only). Sundays and holidays: 9:20 p. m. to Poughkeepsie only.

Leaves Kingston for Saugerties, Catskill and Albany daily: 10:10 a. m.; 12:22 p. m., 4:10 p. m., 6:30 p. m., (8:20 p. m. runs only to Coxsackie and on Sundays and holidays runs only to Saugerties). Daily except Sundays and holidays: 7:50 a. m.; 2:12 p. m., (5:15 p. m. to Saugerties only). Saturdays only: 9:45 p. m. runs only to Saugerties.

FOR INFORMATION CALL
Trailways Bus Depot......744 or 745
Crown Street Bus Terminal 713

ELLENVILLE TO KINGSTON

Leaves	A.M.	Week Days A.M.	A.M.	P.M.	Sun. Only A.M.	P.M.
Ellenville	*6:40	7:05	10:10	1:45	10:10	3:45
Napanoch	....	7:10	10:15	1:50	10:15	3:50
Wawarsing	....	7:15	10:20	1:55	10:20	3:55
Kerhonkson	....	7:20	10:25	2:00	10:25	4:00
Pataukunk Rd.	....	7:25	10:30	2:05	10:30	4:05
Millhook Rd.	....	7:30	10:35	2:10	10:35	4:10
Accord	....	7:35	10:40	2:15	10:40	4:15
Kyserike Rd.	....	7:40	10:45	2:20	10:45	4:20
Kripplebush Rd.	....	7:42	10:47	2:22	10:47	4:22
Kripplebush	7:10	7:45	.....	.....	.....	.....
Midway	7:15	7:50	10:50	2:25	10:50	4:25
Stone Ridge	7:20	7:55	10:55	2:30	10:55	4:30
Marbletown	7:25	8:00	11:00	2:35	11:00	4:35
Old Hurley	7:35	8:10	11:10	2:45	11:10	4:45
Kingston Crown St. Term.	7:40	8:15	11:15	2:50	11:15	4:50
Kingston Central Term.	7:45	8:20	11:20	2:55	11:20	4:55

*Runs on School Days only.
Leaves Kingston for Kripplebush 5:30 p. m., except Saturday, 3:45 p. m.

KINGSTON TO ELLENVILLE

Leaves	Week Days A.M.	P.M.	P.M.	P.M.	Sun. Only A.M.	P.M.
Kingston Central Terminal	*8:30	12:15	3:30	5:15	11:15	3:50
Kingston Crown St. Term.	8:45	12:20	3:45	5:30	11:20	4:00
Old Hurley	8:50	12:25	3:50	5:35	11:25	4:05
Marbletown	9:00	12:35	4:00	5:45	11:35	4:15
Stone Ridge	9:05	12:40	4:05	5:50	11:40	4:20
Midway	9:10	12:45	4:10	5:55	11:45	4:25
Kripplebush Rd.	9:12	12:47	4:12	5:57	11:47	4:27
Kripplebush	....	.....	4:15	6:00	.....	....
Kyserike Rd.	9:15	12:50	4:20	6:05	11:50	4:30
Accord	9:20	12:55	4:25	6:10	11:55	4:35
Millhook Rd.	9:25	1:00	4:30	6:15	12:00	4:40
Pataukunk Rd.	9:30	1:05	4:35	6:20	12:05	4:45
Kerhonkson	9:35	1:10	4:40	6:25	12:10	4:50
Wawarsing	9:40	1:15	4:45	6:30	12:15	4:55
Napanoch	9:45	1:20	4:50	6:35	12:20	5:00
Ellenville	9:50	1:25	4:55	6:40	12:25	5:05

*Runs on School Days only.
Connections at Kingston for Catskill, Albany, Poughkeepsie, Pine Hill, Margaretville, Woodstock, New Paltz, Rosendale; Trains north and south, Short Line, Greyhound, Hudson River Day Line.
Connections at Ellenville for Wurtsboro, Middletown, Monticello, Fallsburg, Loch Sheldrake, White Lake, Swan Lake and Liberty.

HIGH FALLS TO KINGSTON

Leaves	Week Days A.M.	A.M.	P.M.	P.M.	Sat. P.M.	Sun. A.M.
High Falls	7:45	10:45	1:40	*4:30	6:45	9:15
Stone Ridge	7:50	10:50	1:45	4:35	6:50	9:20
Marbletown	7:55	10:55	1:50	4:40	6:55	9:25
Old Hurley	8:05	11:05	2:00	4:50	7:05	9:35
Kingston Crown St. Term.	8:15	11:15	2:10	5:00	7:15	9:45
Kingston Central Term.	8:20	11:20	2:15	....	....	9:50

*Runs on School Days only.

KINGSTON TO HIGH FALLS

Leaves	Week Days A.M.	P.M.	P.M.	P.M.	Sat. A.M.	Sun. P.M.
Kingston Central Term.	*9:45	12:15	3:30	5:15	.....	5:15
Kingston Crown St. Term.	10:00	12:20	3:45	5:30	10:00	5:30
Old Hurley	10:10	12:25	3:55	5:35	10:10	5:40
Marbletown	10:20	12:35	4:05	5:45	10:20	5:50
Stone Ridge	10:25	12:40	4:10	5:50	10:25	5:55
High Falls	10:30	12:45	4:15	5:55	10:30	6:00

*Runs on School Days only.

NEW PALTZ TO KINGSTON (Arrow Bus Line)

Leaves	Ex Sun A.M.	Ex Sun A.M.	Sun only A.M.	Ex Sun A.M.	Ex Sun A.M.	Sat & Sun P.M.	School Days only	Ex Sun P.M.	Sun only P.M.	Sat only P.M.
New Paltz	6:05	7:00	8:05	8:55	12:10	1:10	3:25	4:25	5:10	6:10

Leaves Kingston	Ex Sun A.M.	Daily A.M.	Ex Sun P.M.	Daily P.M.	Ex Sun P.M.	Daily P.M.	Sat Only P.M.
Crown St. Terminal	7:00	10:00	12:05	3:00	5:00	6:00	10:00

Busses Do Not Leave Central Terminal on Sunday
Special Trips—Sat. Night Lv. New Paltz 6:10 P. M.
Lv. Kingston Crown Street Terminal (uptown) 10 P. M.—to New Paltz
Sunday schedule on Holidays

NEW PALTZ-POUGHKEEPSIE LINE

Leave	Ex Sun A.M.	Daily A.M.	Daily A.M.	Daily P.M.	Daily P.M.	Ex Sun P.M.	Ex Sun P.M.	Sun Only P.M.	Sat Only P.M.	Sun Only P.M.
New Paltz	6:45	*8:20	11:10	1:15	*3:20	4:45	6:00	*6:45	7:00	8:15

Leave	Ex Sun P.M.	Daily A.M.	Daily P.M.	Daily P.M.	Daily P.M.	Ex Sun P.M.	Ex Sun P.M.	Sun Only P.M.	Sun Only P.M.	Sat Only P.M.
Po'keepsie	7:15	*9:15	*12:10	*2:30	*4:15	5:20	*6:30	*7:45	*8:45	*9:30

*Trains
Sunday schedule on holidays.
For information call New Paltz 3221—Poughkeepsie 440—Kingston 713.

PINE HILL-KINGSTON BUS CORP.

Lv. Kingston—	*Daily Ex Sun A.M.	Daily P.M.	Daily Ex Sun P.M.	Daily Ex Sat and Sun P.M.	Sat and Sun Only P.M.	Fri and Sat Only P.M.
Central Terminal	*6:45	*12:35	3:30	3:35	3:50	5:20
Uptown Terminal	6:50	12:45	3:35	3:45	4:00	5:30
Shokan	7:22	1:17	....	4:17	4:32	6:02
Phoenicia	7:40	1:40	....	4:45	4:55	6:25
Shandaken	7:55	1:55	....	4:55	5:05	6:35
Big Indian	8:00	2:00	....	5:00	5:10	6:40
Pine Hill	8:10	2:10	....	5:05	5:15	6:45

*Trips marked like this connect with Oneonta at Margaretville and bus for Delhi.
Bus leaving Kingston at 3:30 p. m. runs west side of Reservoir.
Bus leaving Kingston at 12:35 p. m. and 3:50 p. m. Sundays will run west side with through passengers.

Leave—	Daily Ex Sat and Sun A.M.	Sat Only A.M.	Daily *A.M.	Daily *P.M.	Sun Only P.M.
Margaretville	6:45	7:45	9:15	3:00	5:00
Pine Hill	7:10	8:10	9:45	3:25	5:25
Shandaken	7:20	8:20	9:55	3:35	5:35
Phoenicia	7:30	8:30	10:10	3:50	5:50
Shokan	7:50	8:50	10:35	4:15	6:15

WOODSTOCK-KINGSTON BUS CORP.

Lv. Kingston—	Daily Ex Sun A.M.	Sun Only A.M.	Daily P.M.	Daily Ex Sun P.M.	Daily P.M.
Central Terminal	8:30	11:05	12:35	2:50	5:20
Uptown Terminal	8:35	11:10	12:45	3:25	5:25

Busses make connections with trains and busses to and from New York City at Kingston.
Busses will meet West Shore train arriving at Kingston 3:44 p. m. Saturdays only.
All trips will run to Willow with through passengers.

Leave—	Daily Ex Sun A.M.	Sun Only A.M.	Daily Ex Sun A.M.	Daily Ex Sun P.M.	Daily P.M.	Sun Only P.M.
Willow	7:25	....	.....	.....	....	4:00
Bearsville	7:40	....	.....	.....	....	4:15
Woodstock	7:45	9:20	10:50	1:50	4:15	4:25
West Hurley	7:55	9:40	11:10	2:05	4:35	4:35

Classified Ads

Phone Your "Want" Ads to 2200

OFFICE OPEN DAILY 8 A. M. to 5 P. M. EXCEPTING SATURDAY 8 A. M. to 2 P. M.
Want Ads Accepted Until 1 o'clock Each Day
Excepting Saturday at 11 o'clock
Phone 2200. Ask For Want Ad Taker

CLASSIFIED ADVERTISING RATE
Classified advertisements are inserted at the rate of two cents a word, with a minimum charge for 15 words: after the third consecutive insertion half price is charged.

Words	1 day	2 d'ys	3 d'ys	4 d'ys	6 d'ys
To 15	$ .30	$ .60	$ .90	$1.05	$1.35
16	.32	.64	.96	1.12	1.44
17	.34	.68	1.02	1.19	1.53
18	.36	.72	1.08	1.26	1.62
19	.38	.76	1.14	1.36	1.71
20	.40	.80	1.20	1.40	1.80

From this table it will be easy to figure the exact cost of the advertisement you wish.
Rates quoted above are for consecutive insertions.

The Publisher reserves the right to edit or reject any classified advertising copy.
Errors in advertisements should be reported immediately. The Kingston Daily Freeman will not be responsible for more than one incorrect insertion.

REPLIES

The following replies to classified advertisements published in The Daily Freeman are now at The Freeman Offices:

Uptown
CHS, H, KS, Lady, Nurse, X
Downtown
APM

ARTICLES FOR SALE

A BANKRUPT STOCK—paint; regularly $2.59, special for this month, $1.40 Kingston Used Furniture Co., 75 Crown.

BABY COACH—Whitney, excellent condition. Phone Woodstock 353.

CABINET OIL STOVE—two-burner; brown; heats large room; without pipe; good condition. Phone 4562-W.

CANNING PEARS—in orchard; 50c and 75c per bushel. Sheeley, Cottekill, N. Y.

CIDER BARRELS—used. Alvin Wood, 142 North Front street.

CORONA PORTABLE TYPEWRITER—in excellent condition, $25. Phone 3874 or 4391-M.

COPPER BOILER—40-gallon capacity; also copper King automatic gas, 20-gallon capacity. 263 Clifton avenue.

DESK—large solid mahogany, glass top; swivel chair; file cabinet; 3 chairs. Cheap. Phone 1870.

DINING-ROOM SUITE—nine-piece, walnut, good condition; reasonable. Phone 937-M.

ELECTRIC MOTORS — compressors, pumps, bought, sold, repaired. P. J. Gallagher, 55 Ferry street. Phone 3817.

FRANKLIN STOVE—old type combination fireplace and stove, 22" wood; iron pot for fireplace. Louis Brown, Hurley, N. Y.

IDEAL HOUSE PAINT — $1.49 gal. Shapiro's, 63 North Front street.

INTERNATIONAL GASOLINE ENGINE—3 horse; also one horse Briggs and Stratton gasoline engine. Inquire Vogels, 17 South Wall.

IRON FIREMAN—Anthracite stokers; a few left. Robert Hawksley, 356 Albany avenue. Phone 3742.

JACK HAMMERS (2)—200 ft. drill steel; 100 ft. air hose; 400 ft. 1¼" pipe. John D. Gallagher, Route 1, Saugerties, N. Y.

KITCHEN RANGE—ivory and black enamel, equipped with two oil burners. Can be converted into coal also. G. E. cooking oven. Both excellent condition. 23 Hewitt Place.

MAN'S BICYCLE—1942, at 268 Washington avenue. Phone 4040-W.

MAN'S OXFORD ULSTER—winter weight, size 40-42; cost $50, sell $10; two other coats, $5. Box CTT, Downtown Freeman.

NO TRESPASS SIGNS—Printed on waterproof cloth; legal size. Freeman Publishing Co. Phone 2200.

NESCO CHEF—electric range, like new; dining-room table; sideboard; china closet. 180 Albany avenue.

PAINT SPRAYING EQUIPMENT — compressor and motor mounted on truck, capacity of paint tank five gallons. 155 North Manor avenue. Phone 3456.

PIANO—Kroeger, $30; 120 bass accordion, $100. 35 Warren street.

PUPPIES—six weeks old, crossed with Beagle Hound and Fox Terrier, males $4 each; also young goats. M. and B. Ellison, Ulster Park.

SAND — stone, cinders. A. Vogel Trucking Company. Phone 125.

SAND—good, clean, screened sand; quick loading bin; no waiting. Island Dock, Inc. Phone 1960.

STORE KELVINATOR — in perfect condition; a bargain for quick cash sale. Phone 1157.

STOVE AND FURNACE grates and other parts for repairs; bring old part for sample. Kingston Foundry Co., 82 Prince street.

STOVE—two-burner, front room, cabinet, oil; sacrifice, $6; two-gallon capacity. 77 Clinton avenue.

STRUCTURAL STEEL BEAMS—channels, angles, rails, pipe, sluices. B. Millens and Sons.

SWEET CIDER—Custom pressing done Tuesdays. Byron Baker, West Hurley. Phone Kingston 32-J-1.

TYPEWRITER—Royal Standard No. 10, perfect condition. Box TW, Uptown Freeman.

TYPEWRITERS REPAIRED—cleaned, adjusted; rates reasonable. Called for and delivered. Phone 4570. 159 Washington avenue.

USED CARS FOR SALE

1935 BUICK SEDAN—good engine; bargain for a defense worker. Phone 2200 before 2:30 p. m. and 624-M after.

'35 PONTIAC CONVERTIBLE COUPE—Inquire City Garage, 154 Clinton avenue.

USED TRUCKS FOR SALE

PANEL BODY TRUCK—with 6.00x16 good tires; cheap. Phone 2915-M.

1937 PLYMOUTH PANEL TRUCK—good condition, tires fair. 15 Ardsley street. Phone 4874.

LIVE STOCK

COWS—N. Weingarten, Lucas avenue extension, Box 36.

FIRST CALF—Holstein, Guernsey and Aryshire heifers. Edward Davenport, Accord, N. Y.

GOOD MILKING COW—E. Okos, Chichester, N. Y.

GUERNSEY HEIFERS (2)—due to freshen soon. Theodore Swift, Springtown Road, New Paltz, N. Y.

PETS

BEAGLES—female, 14 months old, started on rabbits; small fox hound, 14 months. David Myer, Woodstock.

COLLIES — Cocker Spaniels, Great Danes; pedigreed; all ages and colors; inoculated; reasonable. Tokalon Kennels, Woodstock Road, West Hurley. Phone Kingston 348-J-1

HOUND—one year old, part broken, $7. Call 109-W.

Poultry and Supplies For Sale

FRESH EGGS—from nearby farms, medium size, Grade A, 45c per dozen. Adin's Market, 57 East Strand.

POULTRY WANTED — immediately; top prices paid. Farmers' Live Poultry Market, 207 Washington street, Newburgh, N. Y.

RHODE ISLAND RED—and cross bred pullets, four to five months old. Roy Webber, Stone Ridge, N. Y.

Classified Ads

FRUITS AND VEGETABLES

APPLES — Inquire John Yonetti, Bloomington, N. Y.

CABBAGE—large solid heads the best for kraut. William Engleman, Creek Locks, N. Y.

FURNITURE

ANTIQUES—English and American; seen by appointment only; no dealers. Phone 882-M-1.

A BIG VARIETY of used furniture; new sample pieces. Kingston Used Furniture Co., 75 Crown street.

COAL RANGES—large selection; felt base rugs; floor coverings; bedding; stove parts; also buy stoves, furniture. Chelsea Furniture, 16 Hasbrouck avenue, Downtown.

FURNITURE — buffet, dining-room table. Inquire 74 Elmendorf street.

APARTMENTS TO LET

APARTMENT—three rooms; rent $18; adults. 5 Ten Broeck avenue.

APARTMENT—two rooms; heat and hot water furnished; all improvements. Phone 81.

APARTMENT—three rooms, $15 per month, at 298 Clinton avenue; adults.

APARTMENT—five rooms and bath, 368 Broadway, after November 1st. Phone 531.

APARTMENT—five rooms and bath; river view; adults; Port Ewen. Phone 3458-J.

APARTMENT—three rooms; all improvements; stove; oil heat; adults. 482 Hasbrouck avenue.

APARTMENT—three rooms, adults, at 95 Foxhall avenue.

APARTMENT—three rooms; heat and hot water furnished; all improvements; adults. 73 Crown street.

APARTMENT; heat furnished; adults. 85 Downs street.

FOUR ROOMS—at 65 Gage street. Inquire 86 Gage street.

MODERN APARTMENT—six rooms, heat and hot water. Inquire 596 Broadway.

MODERN APARTMENT—five rooms and large sun parlor, all improvements; heat furnished. Phone 974.

MODERN APARTMENTS (2) — two and three rooms each, all modern improvements. Phone 1201.

NOVEMBER 15th—three room and bath apartment, heat, hot water and refrigerator. 58 Fair street.

ONE OR MORE rooms, furnished or unfurnished; also with private bath; reasonable rent. Phone 1117.

STRICTLY MODERN — three-room apartment; restricted. Phone 812.

FLATS TO LET

FIRST FLOOR—five rooms; third floor, three rooms, at 86 Abeel street. Phone 631.

FLAT—five rooms, all improvements. Call at 87 Franklin street.

FLAT—four rooms. Phone 742-R.

FLAT—four rooms, bath, gas, electric. Inquire 16 New street or phone 1817-J.

FLATS—five and six rooms, all improvements except heat, near high school; $18. Phone 229-J-2.

LOWER FLAT—four rooms, kitchen range with oil burners. Rent reasonable. 56 Franklin street.

FURNISHED APARTMENTS

APARTMENT—two front rooms for light housekeeping; also two single rooms. 89 John street.

A ST. JAMES furnished apartment available November 1st. St. James street at Clinton avenue.

HOUSEKEEPING APARTMENT—two rooms, and garage, at 61 Downs street.

TWO LARGE ROOMS—light housekeeping; adults only. Call after 5:30, 54 West Chester street.

FURNISHED ROOMS

A LARGE ROOM—next to bath, private family; garage if desired; block to city bus line; centrally located. 94 Highland avenue. Phone 3548-R.

DESIRABLE FRONT ROOM — near Broadway, heat, hot water, separate entrance. 24 West O'Reilly street.

FURNISHED ROOM—with or without housekeeping privileges; rent reasonable. 46 Cedar street.

LARGE BEDROOM—gentlemen preferred; just off Broadway. Phone 2743 or 2511-R.

LARGE FRONT ROOM—first floor, with or without light housekeeping. 152 St. James street.

LARGE FURNISHED ROOM—adjoining bath; uptown. Phone 1291-W.

LARGE NICELY FURNISHED room, two blocks from Wall stret. Phone 1475-R.

ROOMS AVAILABLE—warm, comfortable, showers, in Kingston near shipyards; meals if desired. 42 Abeel street. Phone 3048-J.

GARAGES TO LET

GARAGE—in central section of city; available now. 94 Highland avenue. Phone 3548-R.

HOUSES TO LET

½ DOUBLE HOUSE—and garage; available October 1st. Inquire at 163 Bruyn avenue. Phone 2594.

½ DOUBLE HOUSE—five rooms and bath. 27 Foxhall avenue, from November 1st. Phone 531.

HOUSE—six rooms; Fair street; garage; fireplace; every room renovated. Mrs. Hays, 110 Fair street.

HOUSE—at Hurley. Phone 75-R-1.

HOUSE—six rooms and bath. 204 O'Neil street. Phone 1257-M.

MODERN BUNGALOWS—three rooms, all improvements; cheap rent. A. Feinberg, Kerhonkson, N. Y.

NEW MODERN HOME—seven rooms, fireplace, all improvements. 76 Kierstед avenue. Phone 2825.

SMALL BUNGALOWS (2)—near Staten Island Inn, at $10 per month. Phone 2655.

OFFICES & STORES TO LET

MODERN STORES—366 Broadway, 291 Wall, 280 Fair streets, offices Wall street and Fair street. Phone 531.

TO LET

HOUSE—five rooms, 55 Newkirk avenue; six rooms, with bath, 70 Murray; four rooms, 68 Murray. Phone 1233-J.

INSTRUCTION

THE MORAN SCHOOL OF BUSINESS—Burgevin Building, corner Fair and Main. Fall Term—Enter now! Phone 178. Employment Service.

LOST

BEAGLE HOUND — female, black, white and tan. P. Buckman, 59 Hooker street.

PLATFORM ROCKER—with carpet back and seat, lost or misplaced in someone's home on Wall street during month of May. Reward. Phone 1718. 571 Broadway.

WILL PARTY who picked up change purse from writing desk in Central Post Office kindly return to Post Office or phone 1069-R after 5 p. m.

LADY'S DIAMOND RING—valuable as it was heirloom from mother. Reward. Phone 2186-J.

DEFENSE STAMPS—$7.50 worth by paper boy, vicinity O'Neil street. Finder please return 21 Hanratty street. Phone 4898-W. Reward.

Quickies

"If business is that bad why don't you sell yours with a Freeman Want Ad!"

Classified Ads

EMPLOYMENT

HELP WANTED—FEMALE

ASSIST housework; no experience necessary; sleep in; good salary. Write or phone Gally, 18 Hewitt Place, Kingston. Phone 1121.

CUTTERS AND OPERATORS ON SINGER MACHINES; OPPORTUNITY; EXCELLENT PAY. KING'S DRESSES, 519 BROADWAY.

DOWNSTAIRS GIRL — for mornings. Sleep out. No Sundays no laundry, no cooking. Do not telephone. Apply 273 Clinton avenue.

EXPERIENCED OPERATORS
GOOD PAY, STEADY WORK
EXCELSIOR MANUFACTURING CO.
OVER BROWN'S SERVICENTER

EXPERIENCED TWO-NEEDLE sleevers. F. Jacobson and Son, Smith avenue and Cornell street.

GIRL—for general housework, small family; sleep out. Phone 4497.

GIRL—for general office, must be able to do typewriting. Answer in own handwriting giving qualifications and experience, if any, to Box FPC, Uptown Freeman.

GIRL—or woman, houseworker; no cooking; small family; good pay; sleep in or out. Phone 4524-R.

GIRL OR WOMAN
White, as general houseworker in home of two adults; preferably sleep in. Write Box KPH, Uptown Freeman.

HOUSEKEEPER—middle aged, reliable; one adult. Box BC, Uptown Freeman.

HOUSEWORKERS (2)—for adjoining houses; no cooking; own room, board $40 month. Mrs. A. Kopald, Highland Falls, N. Y.

WELL ESTABLISHED reputable Kingston firm wants married woman about 35 as stenographer and office assistant, from October to January annually. Give experience and references. Box M, Uptown Freeman.

WOMAN—housekeeper for business couple; separate three-room cottage for own quarters; Kingston suburbs. Address Box KS, Uptown Freeman.

YOUNG LADY—to work in store; $13 weekly. Box Lady, Uptown Freeman.

Help Wanted—Male

A FURNACE MAN—107 Franklin street.

AUTOMOBILE MECHANIC — experienced. Stuyvesant Motors.

CARETAKERS-HANDYMEN — married only for farms and estates sold by us; experienced; good wages. MANN AND GROSS.

CUTTERS FOR STRAIGHT KNIFE AND ROUND WHEEL; EXCELLENT PAY; STEADY WORK. KING'S DRESSES, 519 BROADWAY.

DISHWASHER—at McCabe's Restaurant, 294 Wall street.

ELDERLY MAN—or young boy to be kitchen helper at Hackett's Sanitarium.

EXPERIENCED MECHANIC—on all makes of trucks. Apply Kingston Truck Sales, 327 Broadway.

IN AN ESSENTIAL VOCATION—sales and service direct to dairy farmers. Drawing account against liberal commissions. Opportunity to establish yourself in a permanent, profitable agreeable business. Territory in this area now available. Our client is leading eastern manufacturer in the industry. Business growing and salesmen's earnings increasing handsomely. Write fully, stating age, experience, references, make and age of car. Interview arranged if you can qualify. Thorough training before you go on territory. Write Moser & Cotins, Inc. Box M-4, Utica, N. Y.

MAN—draft exempt, office experience, to work in office from 4 p. m. to midnight. Call 2740.

MAN—to work in kitchen. Phone 2500.

MAN—to drive milk truck; must be draft exempt; 56c per hour. Write Box 5, Kingston, or phone 2253-J after 6 evenings.

MAN—shop worker; opportunity for right man. Kingston Venetian Blind Co., 16 Thomas street.

MAN—to cut cord wood; all winter job. M. and B. Ellison, Ulster Park.

MARRIED MAN—on poultry farm; house with electric and running water; fuel and milk furnished; must have operator's license; state experience and wages desired. A. Burkinshaw, Pine Bush, N. Y. Phone 4554.

MUSICIANS—an accordion and a guitar player at Turck's Grill, 261 East Strand.

PIN BOYS—16 years old and up. Can average from $35 to $45 per week at 7c per game. Apply Central Recreation Alleys, Railroad avenue.

SALESMAN—with previous experience selling sporting goods or auto accessories, under 45, to take charge sporting goods department and toy department; salary to $35. Apply Montgomery Ward.

SALESMAN WANTED—in each county by well-known oil company; man over 30 preferred; experience not necessary; immediate steady income for man with car. Write P. T. Webster, 548 Standard Building, Cleveland, Ohio.

TRACTOR OPERATORS—and log cutters. Schwab Lumber Co., Kerhonkson, N. Y.

WELDERS AND TACK WELDERS for DRYDOCK CONSTRUCTION. NORMAL HOURS 10 HOURS PER DAY, SIX DAYS PER WEEK.
CHICAGO BRIDGE & IRON CO.
NEWBURGH, N. Y.

Classified Ads

Situation Wanted—Female

HOUSEKEEPER—wants position in motherless home; one child; will cook. Box QR, Uptown Freeman.

REAL ESTATE FOR SALE

A BUILDING LOT—50'x100'; corner of Kingston street and Second avenue; reasonable. Phone 2869-W.

APARTMENT HOUSE—uptown. Owner must sell on account of ill health at a great sacrifice. William S. Jackson, 41 Washington avenue.

ATTRACTIVE LIST of city, suburban and farm properties; also H.O.L.C. properties. James E. Snead, 42 Main street.

$300 CASH buys three-room bungalow, water, lights; available State Road 32; full price $850. John Dellay, Rosendale, N. Y.

DOUBLE HOUSE—six rooms and bath each; everything separate; Downs street near Broadway; $4500, small down payment, balance on mortgage, 4½%. TWO-FAMILY HOUSE — Tremper avenue near Albany avenue; two good tenants; income $600 per year; splendid home or investment; must be sold at once, $500 cash, balance $25 per month. Look at this! Investments or self-sustaining homes. FRANK S. HYATT, Real Estate, Rooms, 277 Fair street. Phone 3070 or 2765.

EXCEPTIONALLY WELL BUILT—seven rooms, West Chester street home; $7500. Moore-Caunitz, phone 3119.

MAKE OFFER—for eight room house. Must sell. Mrs. R. Ferguson, Salem street, Port Ewen New York.

3 MILES OUT
Eight-room frame house, water and electric; could not be replaced for $3000, you take it for $1300, with $400 cash. Geo. W. Moore, Broker, 59 Garden.

NINE-ROOM HOUSE—in Port Ewen, improvements, fireplaces; two-car garage; $2200, $700 cash, balance payable $15 month. Write Box PE, Downtown Freeman.

OWNER LEAVING CITY
Elmendorf street, six-room modern cottage; large lot; $750 cash needed. Geo. W. Moore, Broker, 59 Garden.

PRACTICALLY NEW—six-room insulated Roosevelt Park home; $6500, easy terms. Moore-Caunitz, phone 3119.

STOCKED GENERAL-DAIRY FARM—60 tillable acres, three barns, two cottages stream, abundant water; Holstein herd, team horses; crops; tractor; complete implements; $8000, terms. Many other excellent farm properties available. MANN AND GROSS.

Real Estate For Sale or To Let

NEW BUNGALOW—five rooms, oil heat; sale price at $26.16 monthly; rent for $40 monthly. Inquire 66 Merritt avenue.

REAL ESTATE WANTED

FARMS—estates, smal country properties, for cash, list with Geo. W. Moore, Broker, 59 Garden.

LIST YOUR FARM and property with Fred Robison, Kingston, Route 3, Lucas avenue extension. Phone 402-M-2.

FINANCIAL

Money To Loan

BORROW MONEY—by mail for buying, building, repairing, refinancing property. All other purposes. Interest from 3% yearly. Repayment up to 40 years. The Interstate Company, Eureka, N. Y.

Board for Convalescents

WE HAVE VACANCIES for bed patients and helpless cases; transient and permanent; admissions night or day. HACKETT SANITARIUM, Kingston, N. Y. Phone 4084.

WINDSOR HALL SANITARIUM—for nervous and convalescent patients; day and night nursing service; rates reasonable; registered graduate nurse in charge. 172 Pearl street. Phone 4061.

WANTED TO BUY

ANTIQUE FURNITURE wanted; will pay honest price; kerosene lamps, also carriage lamps, picture frames, old clocks, old dolls, music boxes, buttons, old glassware. Store, 55 North Front street. Phone 3966 after 6.

ANTIQUES—old glass; china; miscellaneous household furniture; tools of all description. V. Pidone, phone 2976.

BEST PRICES PAID for men's used clothes, shoes, hats. N. Levine, 41 North Front street. Phone 288.

BICYCLES WANTED—men's clothing, tools, jewelry, guns, binoculars. Phone 1416-W. Schwartz's, 70 North Front street.

A CAR—in good condition, good tires; will pay cash. Phone Sunday, Kingston 565-R-1.

CASH DIAMONDS — watches, gold, silver, tools, old coins, buttons, pictures, china, figures, antiques, vases. Barnett, 67 North Front.

SMALL ELECTRIC STOVE—or electric grille. Phone 3409-J.

HAVE YOU an outhouse you don't use? (Vicinity Woodstock.) Will pay cash. Box 478, Woodstock, N. Y.

HIGHEST PRICES PAID—coal ranges and oak heaters. Chelsea Furniture. Phone 4141-J.

OIL BURNER—for hot water tank. Caddy, 263 Clifton avenue.

Gaede Meets Gaede

Guadalcanal, Solomon Islands, Oct. 4 (Delayed) (AP)—When the air raid siren sounded Lieut. Dan Gaede of Columbus, Ohio, dived into a fox hole. The army officer landed smack on the top of a navy officer who already had taken shelter there. "Sorry," grinned the army man, "my name is Dan Gaede." The navy officer grinned stuck out his hand. "So is mine," he said. "I am Lieutenant Commander Dan E. Gaede of Coronado, Calif." They were cousins but never had met before.

Punjabs 29 Cents a Yard

In the Kingston Mill End Shop advertisement appearing in The Freeman Friday night the 29 cents a yard price referred to the large selection of punjabs and not the woolens.

Australia is producing optical glass of a quality equal or superior to that formerly imported, according to the Department of Commerce.

Last Chance to Register

If you fail to register by 10 o'clock this evening, you will lose your vote in the important state election on November 3.

WANTED
3 PIECE ORCHESTRA
FOR SATURDAY NIGHTS
Steady all-year
PHONE ROSENDALE 2761
GEORGE'S TAVERN
Maple Hill, Rosendale.

Public Auction

Thursday, Oct. 22, 1942
10 A. M.
—at—
93 Washington Ave.

7 rooms of household furniture to settle estate of late Irene Lampman

This consists of the following: 3 bedroom suites, 1 parlor set, lamps, bedding, chairs, mirrors, clocks, dishes, pictures, kitchen utensils, radio, curtains, linens, etc., and numerous other articles.

SALE—RAIN OR SHINE

Palen & Shapiro, Auctioneers.

Classified Ads

WANTED TO BUY

SLABS—or cord wood, 10 cords. Clearwater, 208 Greenkill avenue. Phone 2459-W.

TRUCK—small panel or sedan delivery; must be in good condition. Box KJ, Downtown Freeman.

USED SEWING MACHINES—in fairly good condition. Phone 1127.

WE BUY coal stoves, living-room, kitchen, etc.; must be in good condition. Phone 460.

WESTERN ELECTRIC light plant, in good condition. E. Okos, Chichester, N. Y. Phone Phoenicia 67-F-13.

BUSINESS SERVICE

ALL KINDS of mason work, brick and stone; also chimneys and veneering work. George Fisher, 69 Lounsbery Place. Phone 1913-M.

ALL RADIOS REPAIRED—open 8 mornings until 8 evenings. Phone 3596-M. C. Hines, 125 Newkirk avenue.

ARTISTIC UPHOLSTERING — remodelling, refinishing. Phone Kingston 374-R-1, Joseph Costa.

MOVING VAN—going to New York, Oct. 10, 13, 17, 20, wants whole or part load either way; insurance. S. Tompkins, 32 Clinton. Phone 649.

MOVING VAN—going to New York, October 17, 19, 21, 23, wants whole or part load either way. Loads insured. Kingston Transfer Co., Inc. Phone 910.

MOVING VAN—going to New York, October 19, 21, 23 26, wants whole or part load either way. Loads insured. Careful handling. Prompt service. Call White Star Transfer Co., 48 Hasbrouck avenue. Phone 164.

PHOENICIA—five room house, improvements, furnished or unfurnished. Gretchen Effner, 133 O'Neil street, Kingston, N. Y.

NOTICE OF HEARING UPON PRELIMINARY BUDGET

Notice is hereby given that the preliminary budget of the Town of Hurley for the fiscal year beginning January 1st, 1943, has been completed and filed in the office of the Town Clerk, at Hurley, where it is available for inspection by any interested person at all reasonable hours.

Further notice is hereby given that the Town Board of the Town of Hurley will meet and review said preliminary budget and hold a public hearing thereon, at the Hurley Town Hall at eight o'clock P. M. on the 28th day of October, 1942, and that at such hearing any person may be heard in favor of or against the preliminary budget as compiled or for or against any item or items therein contained.

Pursuant to Section 113 of the Town Law, the proposed salaries of the following town officers are hereby specified as follows:

Supervisor	$ 800
Justices of the Peace (Total Salaries)	525
Councilman	100
Town Clerk	600
Town Superintendent	1565

BY ORDER OF THE TOWN BOARD
ISAAC S. ROSA
Town Clerk
Dated October 17, 1942.

BEER, WINE, CIDER AND LIQUOR LICENSES

NOTICE IS HEREBY GIVEN, that License Beer, Wine, Cider and Liquor No. RL9238 has been issued to the undersigned to sell beer, wine, cider and liquor at retail in a restaurant under the Alcoholic Beverage Control Law at Snyder's Restaurant, West Shokan (1000 feet from Watson Hollow Road), Ulster County, N. Y., for on premises consumption.

CHESTER ARTHUR SNYDER
Prop.
d/b/a Snyder's Restaurant
1000 ft. from Watson Hollow Rd
West Shokan, N. Y.

House Considers Draft Measure For Youths of 18

Washington, Oct. 17 (AP)—In a mixed atmosphere of reluctance and readiness to dip down into the 'teen age bracket for fighting men, the House assembled today to act upon drafting youths of 18 and 19 years for military service, with passage of the measure by nightfall apparently assured.

Ten months to the day after the minimum selective service age limit was lowered to 20, the nation's lawmakers moved swiftly toward meeting the demand of military chiefs for emphasis on youth in building an army with a planned strength of 7,500,000 in 1943.

Amid repeated expressions of regret that President Roosevelt and his war aides had found the step necessary, there were confident predictions from House leaders and Chairman May (D., Ky.) of the military committee that the bill would pass overwhelmingly.

Meantime, the Senate — a step behind the House in the drive to speed the legislation to the Chief Executive's desk—received from its military committee approval of a bill differing only in minor aspects from that pending in the house.

Plans of Senate leaders to bring the measure up for a vote on Tuesday met the objection of Minority Leader McNary (R., Ore.) that many members had returned to their states a week ago after being assured by the administration leadership that no major legislation would be taken up for several weeks.

While declaring himself heartily in favor of the bill, McNary served notice that he would be obliged to oppose any motion for a vote until the absentees have been given an opportunity to return. Thus, Senate action may be delayed until late next week or the following week.

Commission Makes Property Awards

Order Confirms Amounts of First Report

An order confirming the awards made in the first separate report of Rondout Riparian, Section I, Ulster County, condemnation commission has been recorded in the Ulster county clerk's office. Justice Pierce H. Russell, before whom the application for confirmation was made, confirms all of the awards except Parcel 13, Bradford, and this parcel is referred to the commission which is composed of Roscoe V. Elsworth, Donald S. Taylor and Nathaniel L. Goldstein.

The commission, before which the claims for damages along the Rondout creek were heard, is composed of Robert G. Groves, Ralph E. O'Connell and John F. O'Brien and included the claims of property owners along the stream from the Lackawack reservoir to Honk Hill and from Route 209 at Napanoch to the Vernooy creek junction in the town of Wawarsing.

Awards made are:

Parcel 12, Louise M. Burst, owner. Charles W. Walton for claimant. Award $750 with $37.50 counsel fees and $130.50 for witness fees.

Parcel 9, Laura F. Palmer, claimant. Charles W. Walton for claimant. Award $875.00 with $43.75 counsel fees and $130.50 witness fees.

Parcel 24, George Hornsberger, individually and as executor etc., owners. Clarence A. Hoornbeck for claimant. Award $1,650 with $82.50 counsel fees and $194.50 witness fees.

Parcel 16, Sylvia Hornbeck, claimant. Charles W. Walton for claimant. Award $1,500 with $75 counsel fees and $145.50 witness fees.

Parcel 20, Alex Silver, owner. Charles W. Walton for claimant. Award $4,900 with $245 counsel fees and $259.50 witness fees.

Parcel 6, Samuel L. Fuller, claimant. C. A. Hoornbeek for claimant. Award $275 with $13.75 counsel fees and $112 witness fees.

Parcel 10, Katherine W. Arnold, Claimant. Clarance A. Hoornbeek for owner. Award $2,100 with $105 counsel fees and $213 witness fees.

Parcel 73, Freda D. Sarosa, owner. Clarence A. Hoornbeek for owner. Award $1,850 with $92.50 counsel fees and $285 witness fees.

Parcel 23, Lile H. Coddington, owner. Manuel Dittenheimer for claimant. Award $2,300 with $115 counsel fees and $186 witness fees.

Parcel 66, Louise E. Hoff and wife owner. Clarence A. Hoornbeek for claimant. Award $900 with $45 counsel fees and $258.50 witness fees.

Parcel 67, Lillian Schiff, owner. Manuel Dittenheimer for claimant. Award $160 with $8 counsel fees and $128 witness fees.

War Workers in Britain

London (AP)—More than 6,500,000 people in Britain now are engaged in undertakings scheduled as essential work.

The color of the eyes is governed by heredity, and if two parents have eyes of the same color the children ordinarily will have eyes of the same hue.

India is expanding wool output and will improve the quality.

Last Chance to Register

If you fail to register by 10 o'clock this evening, you will lose your vote in the important state election on November 3.

Reds Make Fourth Stalingrad Retreat

(Continued from Page One)

fantry divisions (60,000 troops) and a tank division into the main assault, with the Russians battling fiercely to prevent the invaders from fanning out along the banks of the Volga and breaking the flanks of the defense.

Berlin broadcasts said the Germans had already won the west bank of the Volga along a two-mile front and had occupied half of Stalingrad.

It was the fourth day of the revitalized Nazi offensive to batter the city into surrender before winter closes down.

High-lighting the ferocity of the German assault, Soviet headquarters reported that Nazi infantry led by 40 tanks, stormed a single street inside the city, only to encounter a murderous defense fire which destroyed 23 of the tanks and killed 350 enemy troops.

The German high command gave this account of the struggle:

"Infantry and panzer formations, in close cooperation with incessantly attacking air formations and Luftwaffe flak artillery, continued their attack . . . overran numerous strongpoints and dug-in panzers and entered the fun factory, the 'Red Barricade.'

"Through this advance northward, enemy forces northwest of the town were cut off from their communications and are facing annihilation."

The Germans failed to explain how the Russians, who have been driving down from the north in this sector, were cut off by the Nazi advance from the south.

In the Caucasus, heavy fighting continued along the Black Sea coast and in the Mozdok sector, north of the Grozny oil fields, without any major change.

Other developments:

Dakar—Amid persistent Axis rumblings of an impending Allied attack on Dakar, key port in French West Africa, the German radio reported today that the British fleet, air force and ground troops at Gibraltar carried out the biggest maneuvers there of the war last night.

Troop Movements Noted

Recent Axis broadcasts have asserted that American and British troops were massing in British Gambia, barely 100 miles south of Dakar, and that they were disembarking also in the Belgian Congo and British Nigeria, below the West African hump.

Berlin propagandists, seeking ammunition in their fight to wrest new labor and tactical concessions from France, seized on a Vichy communique announcing that a Dakar naval flier was killed Sunday in an air fight over French West Africa. The communique implied that the victim's opponent was an Allied airman.

"Fighting activities have started over Dakar," the Berlin radio said.

But the Germans and Vichy were meeting bitter opposition, verging on open revolt, in their campaign to have Frenchmen labor for Hitler's war machine.

Forty persons were reported killed and 200 wounded at Lyon and 15 were killed and 200 wounded at Amberieu yesterday when Vichy French mobile guards fought crowds demonstrating against the shipment of French workmen to Germany.

Several cars of a train being assembled at Lyon to transport workers to the Reich were demolished by an explosion, it was reported.

In Washington, Free French Leader Andre Philip said organized resistance to the German conquerors and to Vichy "collaborators" was increasing sharply in France, with Protestant and Catholic ministers speaking openly against the Nazis from pulpits and underground newspapers.

Philip, who escaped from France in August, said 100 per cent of the people in the unoccupied zone and 90 per cent of the people in the unoccupied zone were against pro-Nazi Premier Pierre Laval's regime and in favor of resistance.

Battle of Malta—R. A. F. fighters were officially credited with shooting down seven more Axis planes over Malta yesterday, making a total of 107 destroyed around the British Mediterranean island stronghold in the month of October.

It was the sixth day of mass assault by German and Italian planes, evidently seeking to cover the movement of strong reinforcements across the Mediterranean to North Africa.

Egyptian front—All quiet.

Red Cross Kit Bag Fund Gets $568

Several Contributions Are Received Locally

Contributions amounting to $568 have been received by the Ulster County Chapter American Red Cross to defray the expense of producing the 1,800-kit bags for servicemen.

These kit bags, which cost approximately $2 apiece, will be made up by the local Red Cross workers, but the county organization is appealing to all who are interested to contribute to this fund as soon as possible.

The following amounts have been received at the county office, 237 Fair street:

Woodstock Branch	$ 20
C. A. Baltz & Sons, employes	8
Junior League	65
Phoenicia Branch	25
Mrs. George Hutton	10
Mrs. Arthur Wicks	10
Mrs. Seton B. Parker	5
Service Club 2nd Reformed Church	25
Pine Hill Branch	400
Total	$ 568

Home Front Is Main Tojo Concern

(Continued from Page One)

community by Japan for the building of greater East Asia."

Then follows a catalogue of the millions of tons of rice, petroleum, rubber, sugar, jute, iron ore "and countless other essential material resources brought within the scope of this enterprise."

Founded on Fact

Now it cannot be denied that much of this boasting is founded on fact. But the interesting point is that so much of it should be thought necessary at this time in conjunction with religio-patriotic ceremonies appealing to the strongest emotions of the race. Obviously Japan is at a crisis of her Pacific war and her leaders feel the need of strengthening popular enthusiasm for the war effort. These leaders naturally are not tipping their hands. It may be, of course, that some new adventure is in the making, such as the long awaited smash at Siberia or a thrust deeper into the southwest Pacific.

But circumstances suggest that the psychological preparation is for a different phase of the war, one essentially defensive and therefore more difficult for the home front to endure. Already the Japanese people have been warned that the war will last for years—perhaps a hundred years, Tojo has said—and it is likely that the imperial command looks forward to a long period of battling to retain booty already grabbed. Such a phase offers few brilliant victories to celebrate, nothing like the fall of Singapore or the reduction of Bataan. If an offensive were in the offing there would be confidence of new victories, for its record shows that the Japanese command does not undertake new major campaigns until it has weighed its chances carefully and found them good.

The great battle now joined in the Solomons does not alter this picture. No matter how it goes it can not change the essential fact that Japan is fighting now primarily to hold spoils already won. Even if the tremendous forces the Japanese have thrown into the battle of Guadalcanal eventually should overwhelm the grimly-fighting marines and doughboys holding that front line of America's first offensive in the Pacific, Tojo could hardly represent that to his people as a fine victory. For he already has told them that Japan has conquered in the Solomons and destroyed there what was left of the United States fleet after the Coral Sea and Midway.

The festival of hero-deification now in progress in Tokyo illustrates vividly the spiritual and psychological forces Japan's soldier leaders can invoke. Tokyo broadcasts describe great throngs worshipping at the empire's primary military temple, the Yasukuni shrine on Kudan Hill, just across the moat from the palace of the Son of Heaven. There is no reason to doubt these accounts of popular response and emotion. At Yasukuni—the "shrine that safeguards the tranquility of the realm" the Japanese masses believe the souls of all those who have fallen in battle for the emperor are present to receive the worship of a grateful people. This belief is a very real thing to the Japanese, a vital element of the national creed that helps produce that toughness of spirit and ruthlessness toward all other peoples of which Ambassador Grew has been warning Americans with such vigor and wisdom. We have no justification for hoping that Japanese morale will prove brittle when adversity comes.

For generations the military clans have contrived to tie together inseperably in the mind of the average Japanese his concepts of Divinity, of his country and her success in arms. The Nazis have tried for a decade to achieve something similar but theirs is ersatz. They have tried to link the idea of themselves as a race chosen to defeat and rule all others with the paganism of their far distant ancestors, but that involved an effort to overlap a thousand years of German Christianity which thus for has failed. There is no such obstacle in Japan. The ancient, savage mythology of the sungoddess blends smoothly into today's belief that there is no good, no glory like that of dying for the emperor, her descendant and present-day symbol. That will prove a formidable factor in this war before American tanks clatter up Kudan Hill to the shrine of the Japanese army's dead.

Calls Apple a Drink, Food, Smoke and Chew

BUFFALO.—Keeping the doctor away is only one of the virtues of the apple, according to Dr. Hugh H. Mottern, who produced exhibits to prove that it is the one fruit that can be used as a drink, a food, a smoke, a chew and as internal or external medicine.

Dr. Mottern, a research chemist for the department of agriculture, told delegates to the International Apple association convention that apple syrup had proved equal to glycerin in the manufacture of cigarettes, chewing and smoking tobacco at a time when glycerin supplies were being diverted to the war effort. Concentrated and dehydrated apple foods had been produced for the armed forces. As a beverage, there was apple juice, apple cider and apple jack.

Pectin, an apple product, was used to treat burns and wounds, to restore blood volume in place of plasma, and as a mild laxative.

Surplus potatoes will feed cows in Britain.

Fall Merchandise Offers Which Tax Your Pocketbook But Lightly

SOCIAL ACTIVITIES

SOCIETIES • CLUBS • PERSONALS

Program Announced For Membership Rally

An interesting program has been arranged by Mrs. Arthur Laidlaw for the annual fall membership rally to be held at the Y. W. C. A., next Tuesday evening at 8 p. m. Members are urged to attend and to bring interested friends. The program is as follows:

President's Greetings, Mrs. A. Noble Graham.

Sextette, "Dance of the Leaves," Boccherini; "Mah Lindy Lou," Strickland; Misses Alma Burger, Caroline Port, Caroline McCreery, Collette Magnusson, Ruth Mueller, Virginia Witte of the Oratorio Society, accompanied by Mrs. William Eltinge.

"Wheels Within Wheels at the "Y", a narrative in verse by Mrs. Arthur Laidlaw, introducing the activities program at the "Y".

Song, "Follow the Gleam". led by Miss Dorothy Lowe.

Talk, "Our World-wide Association" by Mrs. Robert Davis, formerly Y. W. C. A., secretary at Utica.

Solos by Miss June Van DerZee, accompanied by Mrs. Charles Bassett.

Challenge to Y. W. C. A. members, Mrs. Herbert Fister, membership chairman.

Group singing, led by Mrs. Davis.

Social hour, in charge of Mrs. Charles Terwilliger.

Movies In Color Will Be Shown at Lecture

Mr. and Mrs. J. O. Stewart and their daughter, Mrs. "Pete" Stewart Linke, started from Capetown, in their own car without guide or escort and toured their way to Cairo for 13,000 miles of travelling in four and a half months. Mr. Stewart was working out a dream of a lifetime and for the whole trip the family took natural color movies.

These movies will be shown at the Fair Street Reformed Church, Friday evening, October 23, at 8 o'clock. The entertinment will be given under the auspices of the Service Club; and will be conducted personally by the Stewert family. Mr. Stewart was born and grew in West Hurley, and is today president of the Stewart Lumber Co. Inc., of Brooklyn.

The movies have been shown at churches and club meetings including a lecture in Constitution Hall, Washington, D. C. sponsored by the National Geographic Society in its series of lecture programs. Dramatic sequences showing a herd of elephants blocking the road in the Congo; 20,000 head of zebra, wildebeest, giraffes, gazelles and antelopes on the Kafue River flats, tribes of lions, the strange Watussi natives of the Belgian Congo with their villages and dances; the road wiped out by a river of molten lava and the Nile valley are only a few of the highlights in the picture trip.

Tickets for the travelogue and lecture may be obtained from any member of the Service Club or at the door.

Group of Songs Will Be Given by Girls

A group of songs by the Girls Ensemble of Clinton Avenue Methodist Church will be sung over Station WKNY, Sunday from 12:30 to 12:55 p. m. The program, which has been chosen under the direction of Mrs. Josephine Mortel Dederick, is as follows:

Life All Victorious ......Schubert
Happy Days ....Stresski
Jerusalem, from Gounod's Gallia, with incidental solo by Miss Carol Atkins
Panis Angelicus ......C. Franck
Incline Thine Ear—Hummel, with incidental solo by Miss Collette Magnusson
Oh, My Soul Praise Him
Devotion ....Mascagni

Junior Married Women Meet

The Junior Married Women's Club of the Y. W. C. A. held their regular meeting on Thursday evening at 8 p. m. at which time Mrs. Raymond Rignall was the guest speaker. Programs for the year were distributed by the chairman, Mrs. James Rapp and plans completed for a book exchange, of which Mrs. William Kelly is in charge. Other necessary business was transacted with the president, Mrs. John Connors, Jr., presiding. Hostesses for the social hour were Mrs. Harold Bunting, Mrs. Connors and Mrs. Fred Bruhn.

To Relieve Distress of MONTHLY
FEMALE WEAKNESS
due to functional periodic disturbances—try Lydia E. Pinkham's Compound TABLETS (with added iron). Also fine stomachic tonic! Follow label directions. *Well worth trying!*

D. A. R. Celebrates 50th Anniversary

In celebration of the 50th birthday of Wiltwyck Chapter, Daughters of the American Revolution, members were entertained at tea yesterday afternoon at the home of Mrs. William Macgregor Mills, regent of the chapter. The chapter met for the first time as an incorporated group, October 11, 1892 with Miss Mary Isabella Forsyth as regent. However, Chapter Day is observed on the anniversary of the burning of Kingston by the British during the American Revolution.

The home was decorated with garden flowers and the center piece for the tea table was a three tier cake trimmed with yellow and white. Mrs. Philip Eltinge, who has been a member of the chapter for 50 years was given the honor of cutting the cake. Mrs. Harris Inglis and Mrs. Maynard Mizel, first and second vice regents, assisted in pouring. There were 50 members in attendance.

Following the serving of tea, Mrs. W. Dean Hays read an original poem written in commemoration of the chapter's 50th anniversary. Telegram of congratulations was also read from Mrs. William Pouch, president general of the national D. A. R.

Mrs. Mills introduced Mrs. Stanley Manlove, state regent, who spoke of the war projects of the society and stated that the goal of the National Society was the purchase of half a million war bonds this year. More than 260,000 were purchased at the convention in the spring. She also brought greetings from Mrs. Thomas Boyd of Denver, Col., who has been a guest at Wiltwyck Chapter and whom Mrs. Manlove met at the Pennsylvania State Convention.

Arrangements for the tea were made by the entertainment committee headed by Mrs. Herman Schwenk. She was assisted by Mrs. Maynard Mizel, Mrs. Arthur Quimby, Mrs. C. L. Schreiber, Mrs. Adam Porter, Mrs. Hiram Whitney and Mrs. John Saxe.

Republican Women Entertained At Tea and Program

The Women's Republican Club entertained at tea yesterday afternoon for approximately 75 guests at the Governor Clinton Hotel. A short program had been arranged consisting of two movies and greetings from several of the Republican candidates. The meeting was opened with the singing of "The Star Spangled Banner" by Mrs. Arthur Wicks.

Assistant District Attorney, Frederick H. Stang, was introduced by Mrs. Harry B. Walker, president of the Kingston Women's Republican Club. Mr. Stang presided at the program entertainment.

The first of the movies was an instructive film used by the army to warn against discussing or mentioning any military information which one may have. The second movie pictured Thomas E. Dewey, Republican candidate for governor, in roles he has played as district attorney and speaker.

Following these, Mr. Stang introduced Roscoe V. Elsworth, county Republican chairman. Greetings were also brought from Jay LeFevre and N. LeVan Haver who were unable to be present and in person by Senator Arthur H. Wicks, Assemblyman John Wadlin and Robert A. Snyder, candidate for county clerk.

The tea table was arranged by Miss Mary Treadwell and Mrs. Parker K. Brinnier. The flower arrangements of lavender azaleamums were made by Mrs. R. R. Gross. Those who assisted in pouring were Mrs. Harry B. Walker, Mrs. Robert A. Snyder, Miss Mary Treadwell, Mrs. Roscoe Elsworth, and Mrs. John Wadlin.

Club Notices

Nurses Association District 11

The regular quarterly meeting of the New York State Nurses Association, District No. 11, will be held at Kingston Hospital, Friday, November 6, at 2 p. m.

Clinton Avenue Couples Club

The Clinton Avenue Couples Club will meet for its monthly meeting October 20, in Epworth Hall at 8 p. m. All members are urged to attend.

Trinity Lutheran Ladies' Aid to Entertain at Halloween Social

The Ladies' Aid Society of Trinity Lutheran Church will entertain at a Halloween Social at the church hall, Spring and Hone streets, Wednesday evening, October 21. An interesting program to start at 8 p. m. has been planned around the theme of Halloween.

Now Available At
The GOVERNOR CLINTON Hotel
Kingston, N.Y.
A Limited Number of Rooms at Attractive Rates for Permanent Occupancy
SHOWER FACILITIES — YOUR INSPECTION INVITED.
Minimum Rates { Single $8.50 per week / Double $11.00 per week
A HOTEL RESIDENCE OFFERS:
A Solution to Your Domestic Labor and Fuel Problems,
A Convenient Business and Social Address
PHONE 2700 R. R. GROSS, Mgr.

This Line-up Wins Regardless of Score

Freeman Photo

The Kingston football team did not win the game with Port Jervis last night, but the majorettes pictured above would win on any field From left to right, Capt. Virginia Crawford, Ruth Senor, Shirley Hotaling, Mary Frances Matthews, Bernardette Brizee, Marie McAndrew, Gail Feeley, Lois Croswell and Capt. Maureen Troy.

American Legion Auxiliary Installs Officers, Yearly Reports Are Given

The American Legion Auxiliary held an enthusiastic meeting in their rooms at the Legion Building, Friday evening. The meeting was opened by the outgoing president, Mrs. Ernest Jansen. Mrs. Jansen presented small gifts to seven members who had attended every meeting during the year. Those so honored were Mrs. M. J. Dulin, Mrs. Elsa Hart, Mrs. Jane McManus, Miss Margaret McManus, Mrs. Joseph Sills, Mrs. John Waterman and Mrs. Culver Ten Broeck. Mrs. Alfred Messinger, vice-president, then took the chair while Mrs. Jansen gave her yearly report. She commended the officers and chairmen for their splendid cooperation during the year and reviewed briefly the outstanding achievements of the year. She said that although the country had been at war for less than a year, responsibilities and obligations had increased many times. She added that the Auxiliary having lived through one war was well qualified to meet the problems of this one. This of necessity entails work and sacrifices, yet the Auxiliary is ever ready to meet all obligations, she said.

The meeting was then turned over to Mrs. Raymond Woodard, past County Chairman, who acted as installing officer. She installed the following officers for the ensuing year:

President, Mrs. Culver Ten Broeck, first vice president, Mrs. Alfred Messinger; second vice-president, Mrs. Joseph Silis; secretary and historian, Miss Grace Sills; treasurer, Mrs. Roy Jacob; chaplain, Miss Margaret McManus;; sergeant-at-arms, Mrs. John Waterman.

Mrs. Woodard congratulated the auxiliary on their selection of officers and asked that they be given the fine support for which the auxiliary is noted. Corsages were presented to the new president, Mrs. TenBroeck, to Mrs. Woodard, the installing officer and to Mrs. Jansen, the outgoing president. Mrs. Jansen was also presented with a beautiful past-president's pin in honor of her year of service. Mrs. TenBroeck in accepting the presidency, thanked the members and pledged them her best. She then took over the meeting and appointed the following committee chairmen for the coming year:

Americanism, Mrs. Joseph Sills; Cancer Control, Mrs. Edward Hillis; Chaplain and Good Cheer, Miss Margaret McManus; Child Welfare, Mrs. Raymond Woodard; Empire and National News, Mrs. VanDemark; Music, Mrs. Winters; Girl's State, Mrs. Matthews; Membership, Mrs. Alfred Messinger; Pan American Study, Mrs. Hillis; Publicity and Radio, Mrs. Jansen; Rehabilitation, Mrs. Harry Whitney; Poppy, Mrs. Herman DuBois; Emergency Voluntary Service, Mrs. Sam Mann; Community Service, Mrs. Christopher Roche, Coupons, Mrs. M. J. Dulin; Legislative, Mrs. Sills; Trophies and Awards, Mrs. Messinger; American Legion Mountain Camp, Mrs. Edward Luedtke: National Defense, Mrs. Ernest Croonquist; Historian, Miss Grace Sills; Armistice Ball, Mrs. Jansen.

Other committees will be appointed later.

It was voted to offer services to the Servicemen's Center to provide refreshments when the Center so desired. The Auxiliary will present an American flag to them at a later date.

It was reported that Miss Suzanne Hart, the daughter of one of our members, Mrs. Ashton Hart, had been honored with a scholarship by the American Legion. She is now enrolled at Cornell University.

The Fall District Conference will be held at Albany, November 4. President Mrs. TenBroeck and membership chairman, Mrs. Messinger, are to attend. All others who can go are urged to do so as no bulletins concerning the year's work are to be published this year. The work will be outlined in detail at this conference.

The next county meeting will be held at Saugerties, Thursday evening, October 22.

Mrs. Sills, the Americanism chairman, asked Mrs. Woodard to read a poem by Ella Wheeler Wilcox which had been printed in the papers for Columbus Day, 1917. It was appropriate and inspiring for the present day.

After the meeting, Mrs. TenBroeck was honored by the Auxiliary with a beautifully decorated cake. Mrs. TenBroeck comes to this new office with a great deal of ability and enthusiasm and the public can well expect to benefit because of her leadership.

Miss Skinner Marked For Career in Infancy

It is one of Otis Skinner's cherished beliefs that his daughter in infancy was marked for the theatre when a stagehand, holding her in his arms, brushed her against a piece of scenery. The beautiful dark-eyed baby, who was to become well-known as Cornelia Otis Skinner, was delightedly watching her father and mother, Maude Durbin, in a Shakespearean play when she received this career-determining imprint. For several years after that backstage rite, until her mother's retirement from the stage, she was to come under all the influences of the theatre.

Miss Skinner's unique acting gifts, which her audience will see when she comes to the Kingston High School Auditorium for a program of her original monologues Wednesday evening, October 21, were to make themselves apparent during Miss Skinner's school days. At Baldwin School and later at Bryn Mawr College, her schoolmates drafted her for their productions and on one occasion she played Macbeth to Ann Harding's Macduff. Leaving Bryn Mawr before graduation, she went to Paris for study at the Sorbonne, at the Comedie Franéaise under Dehelly, and at the Theatre DuVieux Colombier under Jacques Copeau.

It was only natural that she should make her debut under her father's wing which she did as Dona Sarasate in Ibanez's "Blood and Sand," which Mr. Skinner presented for the first time on any stage in Buffalo, August, 1921.

The next four years brought increasingly important roles in a number of plays, including "Will Shakespeare," with Katherine Cornell; "Tweedles," "In the Next Room," "The Wild Westcotts," "In His Arms," and "White Collars."

These parts, however, were not what the young artist wanted. Her childhood experiences in "going it alone" came back to her and with the experience the professional stage had given her, she wrote and performed the first of her original character sketches—first for her friends and then professionally. She was well aware of the risk in attempting a one-woman show on Broadway. The experiment proved to be eminently successful and Miss Skinner has the plaudits of the New York critics to justify the boldness of her venture.

Tea, Musical Planned At Home for Aged

The public is invited to attend the Silver Tea and Musical at the Home for the Aged, 80 Washington avenue, Friday, October 23, from 3 to 5 o'clock. Friday is Donation Day at the home and each year the board of managers entertains at tea in the afternoon.

Mrs. John Saxe will have charge of the tea table and she will be assisted by Mrs. Conrad J. Heiselman and Mrs. Alfred Schmid in serving. Co-chairmen who are arranging for the program are Mrs. Charles Hardenbergh and Mrs. William Warren. Chairman of publicity is Mrs. William A. Frey.

Suppers-Food Sales

Bazaar and Chicken Pie Supper

The general chairman in charge of the annual bazaar and chicken pie supper being held by the Ladies' Aid Society of Immanuel Evangelical Lutheran Church on Livingston street, Wednesday, October 21, will be Mrs. Charles Petri, Sr. The table arrangements will be in charge of Mrs. Ernest Witte.

Card Parties

Girls' Friendly Society

The Girls Friendly Society of Holy Cross Church will hold a card party in Holy Cross Parish House, Monday, October 19, at 8:15 o'clock.

Sons of Union Auxiliary

Auxiliary No. 53 Sons of Union Veterans will hold a card party, October 20, at 14 Henry street starting at 8:15 o'clock. The public is invited.

New President Receives Gavel

Freeman Photo

Last evening, the installation of officers for the coming year was held at the American Legion Auxiliary meeting in the Legion Rooms, West O'Reilly street. Shown above, left to right, are Mrs. Raymond Woodard, installing officer; Mrs. Culver Ten Broeck, new president; and Mrs. Ernest Jansen, outgoing president.

Personal Notes

Mrs. Claude C. Donohue will entertain this evening at her home, 209 Washington avenue in honor of her daughter, Miss Patricia Donohue. Invitations have been issued to 40 guests.

Donald Sweeney and a classmate, Robert Lundburg, of Walden, who attend Brothers College, Drew University, Madison, N. J., are guests of Mr. Sweeney's parents, Mr. and Mrs. Harry Sweeney of Linderman avenue. James Winchell, also a student at Brothers College is visiting his parents, Mr. and Mrs. Edward Winchell in Sawkill.

Miss Rita McAndrew of Adams street spent the last week-end in Wilmington, Del.

Word has been received from Fort Monmouth, N. J., that Peter J. Barmann, Jr., son of Mrs. Peter Barmann of 34 South Pine street has been graduated from the Officers' Candidate Department of the Eastern Signal Corps School at Fort Monmouth, N. J., and has received his commission as second lieutenant.

Harold F. King and Miss Elinor King of Fair street are attending the Columbia-Army football game at Baker Field today.

Mrs. Myron S. Teller entertained her card club yesterday at luncheon and an afternoon of bridge at her home, 212 Fair street.

Mr. and Mrs. Albert Eltinge and Ernest Eltinge of Ledge End Inn, Twilight Park, were dinner guests last evening of Judge and Mrs. Joseph M. Fowler.

Miss Dorothea Daley of Poughkeepsie is spending the week-end as the guest of Mr. and Mrs. William Guldy of Hunter street.

Humble Bombs

An Alaskan Army Outpost (AP)—On the barrel of one of the heaviest field guns ever unloaded in Alaska was an inscription. From breech to muzzle, it read, "So Solly, Please." The gun has gone into firing position.

Last Chance to Register

If you fail to register by 10 o'clock this evening, you will lose your vote in the important state election on November 3.

Mothers Announce Daughters' Engagements

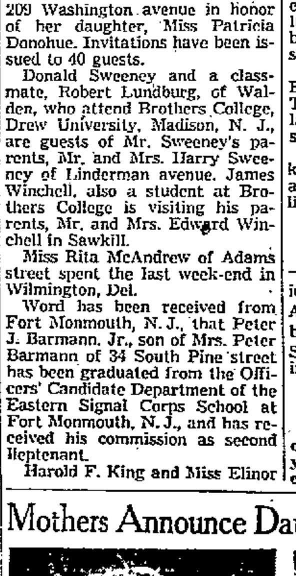

MISS DOROTHY WEBSTER

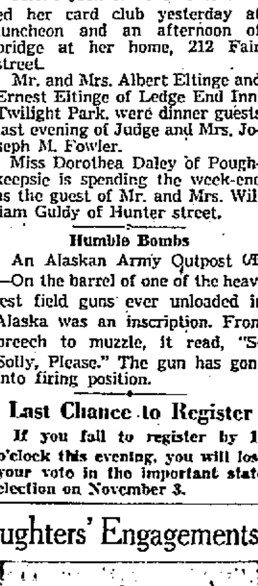

MISS DOROTHY MESSINGER

Mrs. Gershom Trobee Randall of 132 St. James street, announces the engagement of her daughter, Miss Dorothy Marie Webster, to Ralph W. McPhee, Jr. Mr. McPhee is the son of Mr. and Mrs. Ralph W. McPhee of Ann Arbor, Mich.

Miss Webster was a graduate of Kingston High School in June, 1940. She attended Temple Secretarial School in Washington, D. C., and is now employed by the Civil Aeronautics Administration at the Washington National Airport. Miss Webster is the daughter of Grove Webster, formerly of this city and now of Alexandria, Va., and Phoenix, Ariz.

Mr. McPhee is a graduate of the University of Michigan and has been employed by American Airlines, Inc., for the past three years. He is now training as co-pilot with American Airlines in Chicago, Ill.

The wedding will take place in Chicago in November.

Mrs. Anna E. Messinger of 218 Greenkill avenue, announces the engagement of her daughter, Miss Dorothy Ann Messinger, to Second Lieutenant Francis H. Burger, son of Mr. and Mrs. Charles Burger of 67 Van Buren street. No date has been set for the wedding.

The Coming Week

(Organizations desiring notices inserted in the weekly calendar notify the Social Editor not later than Thursday. Phone 2200).

Sunday, October 18

6:30 p. m.—Intermediate Luther League at Lutheran Church of the Redeemer.

Monday, October 19

12:30 p. m.—Federated Women's Club luncheon at First Baptist Church. State President, Mrs. Guy Cheney, guest of honor.

3:45 p. m.—Junior League at St. James Methodist Church.

6:30 p. m. — First Reformed Church Couples Club picnic.

7 p. m. — Trinity Lutheran Church Service Men's Committee.

7:45 p. m.—Olympian Club, hostess, Miss Isabel Thompson, 9 Orchard street.

8 p. m.—Girl's Friendly card party at Holy Cross Church.

W. S. C. S. Group of Mrs. Frank Bliss at Clinton Avenue Methodist Church Sunday School rooms.

Immanuel Lutheran Church Men's Club.

8:30 p. m.—Mannerchor card party at 37 Greenkill avenue.

Tuesday, October 20

2:30 p. m.—St. John's Women's Auxiliary at Parish Hall.

3:30 p. m.—Lowell Club, hostess, Mrs. Wesley D. Hale, Broadway.

5:30 p. m.—Chicken pie supper at St. Paul's Lutheran Church.

6:30 p. m.—Trinity Methodist Men's Brotherhood supper meeting and movies at church.

7 p. m.—Altar Guild of St. Mary, the Virgin, at Holy Cross Parish Hall.

7:30 p. m.—Ladies' Aid Society at Immanuel Lutheran Church.

7:45 p. m. — Young Women's World Friendship Club of Trinity Methodist Church at home of Mrs. Henry Terpening, Jr., 54 Montrepose avenue.

8 p. m.—Membership rally at Y. W. C. A.

Clinton Avenue Methodist Church Couples Club at Epworth Hall.

Men's Club at Reformed Church of the Comforter, speaker, Harold B. Eide, "Experiences in the Far North."

Hadassah Red Cross workers at home of Mrs. Nathan Feldman, 110 Wall street.

Wednesday, October 21

10 a. m.—Missionary Societies Conference of Reformed Churches at Bloomingdale Reformed Church.

2:30 p. m.—Circle No. 3 of St. James Methodist Church Ladies' Aid at home of Mrs. N. Hogeboom, 149 Main street.

3:30 p. m.—Atharhacton Club, hostess, Mrs. Joseph McNelis, 209 Main street.

5 p. m.—Annual bazaar and chicken pie supper at Immanuel Lutheran Church.

5:30 p. m.—Annual turkey dinner at St. John's Episcopal Church

7 p. m.—St. Vincent's Guild at Holy Cross Church.

7:45 p. m.—Trinity Methodist Church Sunday School board at home of George Lowe, 220 Albany avenue.

8 p. m.—Halloween social at Trinity Lutheran Church.

Adult Social Club at Reformed Church of the Comforter

8:30 p. m.—Cornelia Otis Skinner at Kingston High School Auditorium.

Thursday, October 22

5 p. m.—Turkey dinner at Kripplebush Church.

Turkey dinner at Mt. Marion Church.

5:30 p. m.—Turkey dinner at Rifton Methodist Church.

7:45 p. m.—Lutheran Church of the Redeemer Junior Choir Mothers.

8 p. m.—Junior Guild of St. Anne at Holy Cross parish hall.

Friday, October 23

2 p. m.—Choir Mother's of First Reformed Church food sale at Rose's Super Market.

3 p. m.—Little Gardens Club at home of Mrs. W. H. Niles, 193 Pearl street.

3:45 p. m.—Silver tea and musical for donation day at Home for Aged.

6:45 p. m.—Junior choir rehearsal and party at Trinity Methodist Church.

7:30 p. m.—Senior Luther League of Lutheran Church of the Redeemer Halloween party at home of Sherwin and Benson Rogers, Sleightsburg.

8 p. m.—Service Club of Fair Street Reformed Church presents Travelogue of Mr. and Mrs. J. O. Stewart at church hall.

Children of Mary Sodality Halloween party and dance at St. Joseph's School Hall.

Vestry meeting at Holy Cross Rectory.

8:15 p. m.—Weiner Hose Card party at fire station, East O'Reilly street.

8:30 p. m.—Commencement exercises at Kingston High School Auditorium for class of Kingston Hospital School of Nursing.

Workers Will Be Entertained Maternal Health Center Drive

The captains and their teams for the drive for the Maternal Health Center will be entertained at tea, Tuesday afternoon, October 20, at the home of Mrs. Henry L. Bibby, 97 Wall street. All workers will be given their instructions and cards at that time.

Mrs. Bibby will be assisted by Mrs. James O. Winston and Mrs. Julia Searing Leaycraft.

The work of the center will be explained by Mrs. Henry J. Wood, county chairman, Dr. M. Elizabeth Moore, medical director, and Mrs. Maud Rogers, who will represent the State Federation.

All captains are urged to be present with their workers. Mrs. Frances Knauth is chairman of the tea.

Siren Lures Customer

Brighton, Me.(AP)—A surprise blackout cost Clayton Sanborn a customer. The sound of the shrill siren unnerved Sanborn as he demonstrated a gun to the prospective buyer and he unintentionally pulled the trigger. The charge hit the ceiling and the customer hit only a few high spots in his rapid exit. He didn't return.

Beeswax is used in the manufacture of at least 400 articles.

Good Taste Today

By Emily Post

(Author of "Etiquette," "The Personality of a House," "The Blue Book of Social Usage," etc.)

SIGNATURES ON FLORIST'S CARDS

Whether to sign their names John and Mary or Mary and John is one of those "iffy" questions, that depend upon who signs the names. The one who signs usually writes the other's name first. At present a florist asks how these names are to be written by this florist for the givers when the order is telephoned.

The best answer, I think, is to write the husband's name first when last name is included; and the wife's name first for the more intimate signature of given names alone. For example, "John and Mary Smith" (because closer to Mr. and Mrs. John Smith). "Mary and John" is usually written to family or intimate friends—but the rule is not a fixed one.

Serving Fruit and Vegetable Juices

Dear Mrs. Post: Why is it that orange juice is seldom, if ever, seen at a luncheon?

Answer: I don't know why unless because orange juice is associated with breakfast. At luncheon fruit as a first course is usually cut up into what (for reasons unknown!) is called a fruit "cocktail."

Secretary Asks About Her Name

Dear Mrs. Post: What is the best way for a secretary to sign her name on business letters which she herself has to write?

Answer: Either Mary Blank or M. E. Blank. In the first instance it will be taken for granted that she is Miss and in the second, Mr. In other words, if she is Mrs. and prefers to be so addressed, she should prefix (Mrs. J. K.) before either form.

Depends on Who It is

Dear Mrs. Post: If an enlisted man has plenty of money is there any reason why his buddies would resent his throwing a big party?

Answer: I think this depends very much on who he is. If he is the son of a well-to-do father it is probable that any extravagant spending would be resented as showing off! On the other hand, if he has earned his money himself; if, for example, he is one of the motion picture stars now in the service, he could give a big party and have his buddies think it perfectly all right. But even so, he should not continue to do things that the others can't.

Mrs. Post is sorry she can no longer answer personal letters. She is glad however to have many printed slips on a variety of subjects to offer to her readers. Today's slip is "A SMALL WEDDING." Be sure to send a three-cent stamped, self-addressed envelope with your request to Mrs. Post, in care of Kingston Daily Freeman, P. O. Box 150, Times Square Station, New York, N. Y. Leaflets cannot be mailed unless self-addressed envelope bears correct amount of postage.

(Released by The Bell Syndicate, Inc.)

Y.W.C.A. Program For Coming Week

The local Y.W.C.A. announces the following schedule of activities for the coming week:

Monday

4 p. m.—Handcraft class.
4 p. m.—Junior defense class.
4 p. m.—Knitting class.
4 p. m.—Cooking class.
7:15 p. m.—Tri-Hi cabinet.
7:30 p. m.—Metalcraft class.

Tuesday

3:30 p. m.—Sophomore Club.
4 p. m.—Sewing class.
4 p. m.—Cooking class.
4 p. m.—Dramatics group.
7:15 p. m.—Rally rehearsal.
7:30 p. m.—T.N.T. business meeting.
7:30 p. m.—Home nursing class.
8 p. m.—Y.W.C.A. fall members' rally.

Wednesday

9 a. m.—Canteen group.
1:15 p. m.—Metalcraft class.
2 p. m.—Nutrition class.
3:30 p. m.—M.J.M. Club.
3:30 p. m.—Live Y'er Club.
6:10 p. m.—Business Girls' Club supper; making of conference favors.

Thursday

2:30 p. m.—Women's Club.
3:30 p. m.—Cheerio Club.
7:30 p. m.—Art class.

Friday

3:30 p. m.—Tri-Hi cabinet.
4 p. m.—Junior members' recreation.
7:30 p. m.—Nutrition class.
7:30 p. m.—Wassaic recreation.

Saturday

9:30 a. m.—Girl Reserve Club officers' training course.
3 p. m.—Business Girls' conference at Utica.

Gaffney-Meehan

Miss Elsie Claire Meehan of West Hartford, Conn., and Lieutenant Charles H. Gaffney of the United States Army were united in marriage, September 17, at St. Peter's Church, Columbia, S. C. They were attended by Miss Constance Johnson and Lieutenant John Gavin of Columbia, S. C.

The bride is the daughter of the late Mr. and Mrs. Thomas Meehan of Newburgh, and is a graduate of Newburgh Free Academy and Hunter College. Lieutenant Gaffney is the son of Mr. and Mrs. Daniel Gaffney of Marlborough and a graduate of the Marlborough Central High School, Fordham College and Fordham Law School. He is a member of the New York State Bar Association.

Consumer installment debt in the United States was reduced by about $1,500,000,000 during the first six months of this year, according to the Department of Commerce.

The coast-line of Alaska is 4,750 miles long.

The Weather

SATURDAY, OCTOBER 17, 1942
Sun rises, 7:18 a. m.; sun sets, 6:13 p. m., E.W.T.
Weather, cloudy.

The Temperature

The lowest temperature recorded during the night by The Freeman thermometer was 51 degrees. The highest point reached up until noon today was 58 degrees.

Weather Forecast

New York city and vicinity—This afternoon occasional light rains, moderate winds and temperature, with fresh winds on the north shore. Tonight fresh winds, preceded by showers, not much change in temperature.

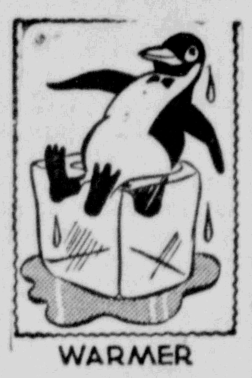

WARMER

Eastern New York—This afternoon and evening moderate temperatures, occasional rains. Tonight not so cool in the north portions.

Agreement Nears On Tax Problem

Conferees Dispose of Some Controversial Points

Washington, Oct. 17 (AP)—Senate and House conferees apparently were approaching complete agreement today on the terms of the nation's biggest tax bill.

Disposing rapidly of one controversial point after another, the conference committee had before it the major questions of providing for post-war rebates to corporations amounting to 10 per cent of their excess profits taxes and of fixing an over-all limitation on business taxation at 80 per cent of net income.

Scheduled for consideration also were Senate approved proposals to amend the law governing the renegotiation of war contracts and a provision setting up a joint congressional committee to study the possibility of establishing some form of compulsory savings to aid in financing war expenditures.

In the background were various disputed excise and miscellaneous taxes over which no lengthy argument was expected.

Working to compromise Senate and House differences so the measure could be brought to a final vote next week, the conferees settled several major controversial points yesterday.

Immaculate Conception Church 40 Hours to Start

The 40 hours devotion at the Immaculate Conception Church will open with a solemn procession in which all societies of the parish will take part at the high Mass Sunday morning at 11 o'clock. The Blessed Sacrament will be exposed for adoration for three days.

The recitation of the Rosary will take place Sunday afternoon at 3 o'clock and at 7:30 tomorrow evening solemn vespers and a sermon preached by the Rev. Ignatius Bialdyga will be on the program. The Rev. Father Bialdyga is the former pastor of the Immaculate Conception Church and is now stationed in Newburgh. The sermon will be followed by the hearing of confessions.

Monday Masses are at 6 and 7:30 o'clock and high Mass at 9 o'clock. In the afternoon at 4 o'clock the Rosary will be recited and this will be followed by the children's confessions.

At 7:30 o'clock in the evening the same order of service as of Sunday will be held. Sermon will be preached by the Rev. Dr. Francis Szubinski. Tuesday the same order as Monday and in the evening the Rev. Sigismund Olszewski will be the preacher. Over 50 priests will be at the church for the 40 hour service.

It is illegal to import soap into the Faeroe Islands without a permit.

BUSINESS NOTICES

Smith Ave. Storage Warehouse Local and Long Distance Moving 84-86 Smith Ave. Phone 4070.

KINGSTON TRANSFER CO., INC Storage warehouse. Local and long distance moving. Phone 910.

SHELDON TOMPKINS MOVING Local, Long Distance. Storage Modern Vans. Packed Personally. Ins. 32 Clinton Ave. Tel. 649.

VAN ETTEN & HOGAN Wm. S. Hogan, Prop., 150 Wall St. Local, Long Distance Moving and Storage. Phone 661—489-J.

The Daily Freeman is on sale at the following stands in New York city: Hotaling News Agency, Times Building Broadway and 43rd street.

PETER C. OSTERHOUDT & SON Contractors, Builders and Jobbers. 80 Lucas Avenue Phone 616.

WHITE STAR TRANSFER CO. Storage-Warehouse. Local and long distance moving Phone 164

Floor Sander-$3.50 day. Shapiro's. 63 North Front. Tel. 2395.

Upholstering-Refinishing 50 years' experience. Wm. Moyle. 22 Brewster St. Phone 1614-M.

STYLES EXPRESS, Cottekill, N. Y. Daily service to New York and New Jersey. Local and long distance moving and storage. Phone Kingston 336-W-1, High Falls 2331.

APPLES
ELMENDORF'S Orchards
1 mile out Hurley Ave.

Errol Flynn Free On Bail of $1000 On Charge of Rape

Screen Star Denies Any Guilt, Says He Hardly Spoke to Girl at Bel Air Party

Los Angeles, Oct. 17 (AP)—Actor Errol Flynn, who has won many a fair maiden's heart on the silver screen but wasn't able to make a success of his marriage, today was defendant in a rape charge involving a 17-year old stage-struck girl, who said he told her he "was very fond of me and would get me a job."

A complaint, issued on instructions from District Attorney John F. Dockweiler, alleged that on the night of Sept. 27 Flynn raped Betty Hansen of Lincoln, Neb., during a party at the fashionable Bel Air home of Fred Mc Evoy, wealthy British sportsman and former Olympic bobsled champion.

"He told me he would call me the next night," Juvenile Officer Dorothy Pulas quoted the girl as saying. "I waited for three nights, but he never called."

Father of a 17-months old son, Flynn, who was divorced last April by screen actress Lily Damita, was released under $1000 bail pending preliminary hearing Oct. 23.

"I can't understand what all this is about," said the 33-year old British-born actor in denying the charge. "I hardly spoke to the girl, and certainly I did not harm her."

The complaint against Flynn was signed by Mrs. Jack Marsden, a sister, with whom Miss Hansen lived. It also charged three youthful film studio employes with making subsequent morals attacks upon the girl.

Listed as Armand Knapp, 18, Morrie Black, 22, and Joseph Geraldi, 20, they already are in custody.

Under California law, a sex offense against a girl under 18, regardless of consent, constitutes rape.

Policewoman Pulas said Miss Hansen told her she was working in a drugstore when Knapp offered to introduce her to Flynn, then took her to the McEvoy party.

"Flynn began showing me attention," Miss Pulas quoted the girl as saying. "He told me he was very fond of me and would get me a job.

"He asked me to go upstairs with him. x x xlater we went back downstairs and he told me he would call me the next night, but he never called."

Flynn was among several witnesses who appeared Wednesday before a county grand jury. No indictment was returned.

"The grand jury obviously ignored the evidence in this case," said Dockweiler in ordering the complaint issued.

Flynn's last appearance before the grand jury was two months ago to describe events at another party, given at his home, at which his movie stand-in, James Fleming, assertedly slugged Eric Gosta, a butler employed by Barbara Hutton, the heiress, now the wife of actor Cary Grant.

No action was taken by that grand jury and the differences later reached an amicable out-of-court settlement.

Flynn and Miss Damita were married in Yuma, Ariz., June 9, 1935. In obtaining a divorce, she charged cruelty.

BOY SCOUT NEWS

Cub Scout News

The October monthly meeting of Cub Pack No. 12 of the First Reformed Church was held Wednesday evening. Following the flag ceremonies, the national anthem was sung. Cub Master Huyler Van Wagenen presided and after welcoming the Cub scouts and parents a short business meeting ensued.

An interesting talk was given by R. Burns, scout chief, who leaves for Ithaca this week. He asked the Cubs to keep up the good work they are doing. "Always do your best" and "be square" and to help their leaders whenever possible. A gift was presented to Mr. Burns from all the Dens.

The program of the evening was presented by Den 2. A baseball game in pantomime, and a dress parade by Den 3 and Den 4.

During the evening the following awards were made to these boys by the Cub master:

One year service stars to Eugene DuMond, Robert Dederick and Donald Freese. George Low and Robert Schonger from Den 2 were admitted to the Bobcat by the impressive candlelight service.

The Cubs are invited by the Cub master for a hike and kite-fly Sunday afternoon at 1:30 o'clock, all meeting first at Academy Green in front of the Governor Clinton Hotel.

All Cubs are invited to attend the youth Sunday service at the First Reformed Church Sunday, October 25, at 11 a. m. and come in uniform.

Delaware Is in Lead

New York, Oct. 17 (AP)—Delaware nosed out Pennsylvania today in the newspaper scrap collection campaign with an average of 83.7 pounds of metal for each citizen.

The Keystone State held second with 83.1 pounds per capita and Montana was third with 78.2 pounds. The newspapers' united scrap metal drive accounted for 2,106,506 tons from 37 states in the latest tabulation, and returns were far from complete, headquarters here said. The national collection, which ends officially today, was expected to help tide the war-busy steel mills of the country over the winter months, when scrap collections ordinarily dwindle.

Jamaica has increased soap imports 300 per cent over 1941.

Financial and Commercial

Fire in 'Heaven'

Fire and smoke in Father Divine's Heaven at 67 Chapel street caused the fire department to respond to a still alarm at 5:37 o'clock Friday afternoon. The fire was in the furnace room of the basement of the two-story building, and through the efforts of the firemen was confined to the place of origin. The Peace Mission was in charge of Satisfied Love, one of Father Divine's "angels." According to the fire department the fire was caused by an overheated stove pipe which set fire to the floor timbers. The fire filled the Heaven with dense smoke. Damage by fire was not heavy.

To Hire Handicapped

Rome Air Depot, Oct. 16—Hundreds of physically handicapped persons, including those who are blind and legless and armless, will be given a chance to actively participate in the war effort here, it was revealed today. Colonel Richard J. O'Keefe, Depot Engineering Officer, stated he has already made arrangements to hire several blind persons. He said: "I know there are literally thousands of physically handicapped persons in the United States who would give anything in the world to be able to help their country at this time. We can utilize the physically handicapped in many jobs, and I propose to do it."

Photo in Magazine

The picture of PFC David Freer, radio operator, is appearing in the issue of Life Magazine published today on page 33. He is the son of Mr. and Mrs. David Freer of 141 Pine Grove avenue and is serving with the air corps in England.

DEATHS LAST NIGHT

(By the Associated Press)

New York — Major Maurice Campbell, 74, former prohibition administrator for eastern New York and a leading advocate of repeal of the prohibition amendment.

Boise, Idaho—William M. Morgan, 72, Justice of the Idaho Supreme Court.

San Francisco—George Andrew Pope, Sr., 78, wealthy shipping and lumber man.

Chicago—Charles D. Michaels, 85, dean of the nation's grain reporters who covered activities at the Chicago Board of Trade for 52 years until his retirement in 1924.

New York—Miss Elisabeth Irwin, leader in progressive education for children.

New York—Robert S. Heifferty, 95, sergeant in the Union Army during the Civil War and Grand Marshal of every Memorial Day parade here since 1934.

New York—George K. Shuler, 57, treasurer of New York state in 1922 and 1923 and a retired major in the United States Marine Corps.

Fort on Rock Greatest Pest to Great Britain

LONDON.—Pantellaria, volcanic rock between Sicily and the mainland of Africa, has become perhaps the greatest thorn in the side of the British in the Mediterranean.

Each successive month sees the heavily fortified, Italian-held island becoming an increasingly vital factor in the strategy of the war in the Mediterranean.

All British convoys sent through the Mediterranean have to pass it. It is only 70 miles from Sicily and 50 from the African coast.

From it the Italians are able to send out airplanes which incessantly patrol the narrow seas between Sicily and Africa. Only rarely does a British or Allied vessel get through without being subject to aerial attack.

Pantellaria is eight miles long and about five miles wide, a mere dot on the map. It is fortified with siege guns of 11-inch caliber, has a mole to give some sort of protection to shipping using the bad anchorage there, and an airfield blasted out of the rock by an army of workmen a year before the war.

Wooden Beds to Replace Steel Cots for Soldiers

WASHINGTON.—A specially designed wooden bed will replace the present steel folding cot in all future army purchases by the United States Quartermaster corps, it was announced recently.

The initial purchase of wooden beds will divert some 31,500 tons of steel to other war needs. Their adoption will release an equivalent of scrap steel, approximating a double track of 188 miles of rail.

New York, Oct. 17 (AP)—Modest plus signs were well distributed in today's stock market although, as in the preceding session many leads suffered from neglect.

Dealings were slow from the start and, near the final hour, slightly irregular tendencies prevailed.

Bonds were narrowly uneven and commodities followed a slim groove.

Occasional share gainers included U. S. Steel, Dome Mines, Standard Oil (NJ), Texas Co., Southern Railway, American Can, U. S. Gypsum, Goodyear and Montgomery Ward.

Backward at intervals were Bethlehem, American Telephone, Santa Fe, Southern Pacific, Anaconda, U. S. Rubber, General Motors, Chrysler, du Pont, Westinghouse and Consolidated Edison.

Quotations by Morgan Davis & Co., members of the New York Stock Exchange, 60 Beaver street, New York city, branch office, 48 Main street, R. B. Osterhoudt, manager.

QUOTATIONS AT NOON

Alleghany Ludlum Steel	
American Airlines	42¼
American Can Co.	64¾
American Chain Co.	19⅛
American International	4¼
American Locomotive Co.	8⅝
American Rolling Mills	11
American Radiator	5⅝
Am. Smelting & Refining Co.	30⅞
American Tel. & Tel.	124
American Tobacco Class B.	43½
Anaconda Copper	27¼
Atch., Topeka & Santa Fe.	51
Atlantic Refining Co.	18⅝
Aviation Corp.	3⅝
Baldwin Locomotive	13⅛
Baltimore & Ohio Ry.	3⅞
Bell Aircraft	15⅜
Benedix Aviation Co.	35
Bethlehem Steel	57¼
Briggs Mfg. Co.	21
Burroughs Adding Mach. Co.	9
Canadian Pacific Ry.	
Case, J. I.	
Celanese Corp.	24
Cerro DePasco Copper	33¼
Chesapeake & Ohio R. R.	34
Chrysler Corp.	65⅛
Columbia Gas & Elec.	1⅝
Commercial Solvents	9⅝
Consolidated Edison	15
Consolidated Oil	6⅞
Continental Oil	24¾
Continental Can Co.	
Curtiss Wright Common	8⅝
Cuban American Sugar	
Del. & Hudson	11¼
Douglas Aircraft	68½
Eastern Airlines	
Eastman Kodak	
Electric Autolite	29½
Electric Boat	13
E. I. DuPont	127½
General Electric Co.	29¾
General Motors	41
General Foods Corp.	33⅞
Goodyear Tire & Rubber	22
Great Northern, Pfd.	24⅛
Hercules Powder	
Houdaillie Hershey B	10⅛
Hudson Motors	4⅝
International Harvester Co.	50¾
International Nickel	29⅝
International Tel. & Tel.	4
Johns-Manville & Co.	
Jones & Laughlin	20⅝
Kennecott Copper	31⅛
Lehigh Valley R. R.	3¼
Liggett Myers Tobacco B.	60
Loews, Inc.	
Lockhead Aircraft	21⅜
Mack Trucks, Inc.	29¾
McKesson & Robbins	
Montgomery Ward & Co.	31¼
Motors Products Corp.	
Nash Kelvinator	6⅜
National Can	4⅞
National Power & Light	2⅜
National Biscuit	16½
National Dairy Products	15
New York Central R. R.	11⅝
North American Co.	9¼
Northern Pacific Co.	7¼
Packard Motors	2¾
Pan American Airways	21⅛
Paramount Pictures	16⅝
Pennsylvania R. R.	24¼
Pepsi Cola	22⅞
Phelps Dodge	26¼
Philips Petroleum	40⅞
Public Service of N. J.	11⅝
Pullman Co.	27⅛
Radio Corp. of America	3¾
Republic Steel	15⅝
Reynolds Tobacco Class B.	23¾
Sears Roebuck & Co.	52½
Socony Vacuum	8⅞
Southern Railroad Co.	16⅝
Standard Brands Co.	3⅜
Stan. Gas & El. Co. 6% Pfd.	
Standard Oil of N. J.	43⅛
Standard Oil of Ind.	25⅝
Studebaker Corp.	5¼
Texas Corp.	39⅛
Texas Pacific Land Trust	
Timken Roller Bearing Co.	39¾
Union Pacific R. R.	63⅛
United Gas Improvement	
United Aircraft	29½
U. S. Cast Iron Pipe	
U. S. Rubber Co.	23
U. S. Steel Corp.	49¼
Western Union Tel. Co.	29
Westinghouse El. & Mfg. Co.	74¾
Woolworth Co., (F. W.)	28⅛
Yellow Truck & Coach	12⅞

NEW YORK CURB EXCHANGE QUOTATIONS AT NOON

Aluminum Corp. of America	101¼
Aluminum Limited	70¾
American Cynamid B	37¾
American Gas & Elec.	18⅜
American Superpower	⅛
Ballanca Aircraft	
Beech Aircraft	10⅜
Bliss, E. W.	
Carrier Corp.	8
Central Hudson Gas & Elec.	
Cities Service	
Creole Petroleum	17
Electric Bond & Share	
Ford Motor Ltd.	
Glen Alden Coal	13⅝
Gulf Oil	
Hecla Mines	
Humble Oil	
International Petroleum Ltd.	12⅜
National Transit	
Niagara Hudson Power	
Pennroad Corp.	4⅛
Republic Aviation	4
St. Regis Paper	1⅝
Standard Oil of Kentucky	
Technicolor Corp.	
United Gas Corp.	
United Light & Power A.	
Wright Hargraves Mines	

15 Most Active Stocks

The 15 most active Stock Exchange issues on Friday, Oct. 16, were:

	Volume	Close	Net change
South Pac.	14,200	16⅞	+ ¼
N Y Central	11,600	11½	+ ⅛
Graham-Paige	8,000	⅞	.....
Warner Pict.	7,700	6½	+ ¼
Comwlth & S.	7,700	⅛	.....
Am Cab & R.	7,000	2¼	+ ⅛
Nth Am Co.	6,700	9½	+ ¼
Cont Bak.	5,500	3¾	+ ⅜
U S Steel	5,500	49¼	+ ¼
Crts-Wright	5,000	8⅝	+ ¼
Patino Min.	4,800	25¼	+1½
Am Cable & R.	7,000	2¼	+ ⅛
Nash-Kelv	4,400	6¾	+ ⅛
Nat Bisc.	4,400	16¼	+ ⅜
N Y N H & H pf.	4,200	1⅜	+ ⅛

Britain is investing its spare capital in the soil.

Last Chance to Register

If you fail to register by 10 o'clock this evening, you will lose your vote in the important state election on November 3.

34 Men Are Hurt When MoltenMetal Explodes in Plant

Pittsburgh, Oct. 17 (AP)—Molten metal which spilled into a pool of water in the open hearth section of a war plant exploded early today, injuring at least 34 workmen, none seriously, and rocking the nearby Ohio river communities of Coraopolis and Sewickley.

Fire Chief Wayne Shanks, of Coraopolis said the explosion blew off 200 feet of the roof of the Continental Roll and Steel Foundry company's plant and molten metal showered a 500-yard area.

The plant is two miles north of Coraopolis, which is 15 miles west of Pittsburgh on the Ohio river.

Capt. George Hockensmith, plant protection chief, said workmen were filling a huge ladle with metal heated to 3,000-degrees above a pit filled with three feet of water.

"One leg of the span supporting the ladle seemed to give way," Hockensmith explained, adding:

"When the metal hit the water, she blew."

Blast victims and plant police said many fatalities among the night shift of 350 were averted because the force of the explosion was directed upward.

Seven of the injured were treated at Valley Hospital in suburban Sewickley, and 27 at the plant. Doctors said the workmen were treated for shock, burns from splashing metal and bruises caused by flying debris.

Capt. Hockensmith estimated that the plant, working 24 hours a day in vital war materials, would resume operations in about four days.

Girl Brings No Scrap With Her, But Gives Plenty

Chicago, Oct. 17 (AP)—Anne Osipenko, 18, really had the key to the scrap situation.

When Miss Lulu Ross, history teacher and salvage chairman at Hirsch High School, questioned the class Anne said:

"I haven't brought in any scrap, but here is an entire building."

She gave the teacher the key to an idle factory whose agent, Charles Ringer & Co., said she could have "anything removable without dynamite."

Thirty-six pupils took time out to rip out 18,000 pounds of boilers, metal plates, rods, wheels, gears, and other equipment.

Anne, who spotted the scrap mine, has a boy friend who is a staff sergeant with the engineering corps in London.

HOME BUREAU

Lake Katrine Unit

The regular monthly meeting of the Lake Katrine Home Bureau was held at the home of Mrs. Daniel Morehouse Thursday, October 15. There were ten members and one visitor present. Mrs. Milnor Travis, chairman, presided.

All those having articles to contribute to the rummage sale on October 28, 29 and 30, are asked to leave them at the home of Mrs. Charles Auchmoody. Mrs. Auley Roosa or Mrs. Milnor Travis. The sale will be held in the Cuneo building on Broadway.

The next meeting which will be an all-day meeting with a covered dish luncheon, will be held at the home of Mrs. Graham Parish November 5. The meeting will start 10:30 a. m. Mrs. Harry Sutton, guest, will have charge of the Family Life program and Mrs. Auley Roosa will show how to care for utensils and equipment.

So far there are only 16 paid members for the year 1943. All those wishing to join or renew their membership are asked to be present at the next meeting on November 5.

At the close of the business meeting, Mrs. Auley Roosa talked on the "Fat Salvage."

It was suggested that each member bring a "pet recipe" and exchange with others at the next meeting.

Women and Students Help Pacific Growers

Wenatchee, Wash., Oct. 17 (AP)—An emergency army of white collar workers, women and students marched into the vast apple orchards of the Wenatchee and Yakima districts this week-end to help save a crop valued in the millions.

Excused from two days of school, an estimated 1,400 students crossed the state from the University of Washington at Seattle to join the harvest rush. Several hundred from Washington State College also joined the "save the crop" migration, challenging the Seattle undergraduates to outpick them.

Coeds pitched in, too. Four of the girls who left comfortable sorority beds spent the first night on a hay mow in a barn while old Dobbin wheezed in a stall nearby.

Wenatchee business houses are closed three days a week to enable workers to go to the orchards. Many schools have been closed for three weeks and will continue closed for two more. Yakima High School will close next week to turn 1,300 more pickers into the trees.

But still the orchardists cry for more. The harvest emergency extends southward into Oregon, where growers of the Hood river district also are recruiting office workers and students.

A good slice of the crop is destined for the armed forces. About 8,000 carloads, half the crop, remained on the trees in the Wenatchee district. Half that amount was reported still on the trees in the Yakima area.

Last Chance to Register

If you fail to register by 10 o'clock this evening, you will lose your vote in the important state election on November 3.

Local Death Record

Mrs. John J. Cronin, daughter of the late Mr. and Mrs. James Donohue, formerly of Wilbur, died at her home on Valentine avenue, the Bronx, Thursday. Surviving are one son, Daniel, of New York city and a step-daughter, Mrs. William Baberich of this city. The funeral will be held Tuesday morning with a Mass of requiem at Our Lady of Mercy Church. Burial will be in the family plot in St. Mary's cemetery, Monday.

Rudolph Doscher, Sr., died somewhat suddenly at his home, Barclay Heights, Saugerties, at noon, Friday. A wife, two daughters, Mrs. William Myer and Mrs. Philip Tipp, and two sons, Rudolph Doscher of Saugerties and Alfred Doscher of Poughkeepsie, are the surviving family. Mr. Doscher was a member of the Masonic fraternity and a past master of a Masonic lodge in Brooklyn. He was a highly respected citizen and much esteemed by his wide circle of friends.

Katherine G. Horan, a former resident of the Wilbur section, died at her home, 322 Albermarle Road, Brooklyn, Thursday. She was the daughter of the late James and Anna Horan. Surviving is one brother, Thomas J. Horan. The funeral was held from her late residence this morning at 8:30 o'clock and at the Immaculate Heart of Mary Church at 9 o'clock where a solemn high Mass of requiem was offered. Burial was in the family plot in St. Mary's cemetery, this city, the funeral cortege arriving about 1:30 o'clock this afternoon.

Funeral services for George A. Webster of 160 Tremper avenue, who died Monday afternoon, were held at the Kukuk Memorial Funeral Home, 167 Tremper avenue, Thursday afternoon at 2 o'clock. The Rev. William R. Peckham, pastor of the Clinton Avenue Methodist Church, of which Mr. Webster was a member, officiated and spoke very feelingly to the surviving members of the family. There was a profusion of beautiful floral tributes. Burial was in the Mt. Marion Cemetery. Bearers were Samuel Anthony, Donald Peterson, Kenneth Davis and William Hulsair and William Hulsair, Jr.

Mrs. Bessie Netburn, formerly of 44 Meadow street, this city, died in New Rochelle late Thursday evening. Mrs. Netburn was the widow of Abram Netburn who was in the tailoring business before his death several years ago. She is survived by two daughters, Mrs. Ruth Lehr of New York city and Mrs. Ethel Michelson of Fitchburg, Mass; three sons, Leo and David of New York city and Harry of this city. Funeral services will be held at the James V. Halloran Funeral Parlor, 44 Broadway, Sunday morning at 11 o'clock. Services will be conducted by Rabbi Bernard A. Gershuny of the Congregation Agudas Achim at the parlors and cemetery. Burial will be in the family plot in the Brith Abram section of Montrepose cemetery.

Nora C. Kenny, daughter of the late Kieran and Catherine Thorp Kenny, and a life-long member of the Holy Name Parish of this city, died this morning at New York after a protracted illness. Miss Kenny was born in the Wilbur section of Kingston and was well known and highly respected for her thorough Christian character and kindly disposition. Surviving her are four brothers, John and William of New York, Frank of Poughkeepsie and James of this city, now in the military service in South Dakota, also four sisters, the Misses Elizabeth and Stella of New York and Agnes Kenny and Mrs. Edward F. Scully of Kingston. The funeral will be held from the home of her sister, Mrs. Scully, 26 Fair street, Tuesday morning at 9:15 o'clock and at the Holy Name Church at 10 o'clock where a solemn high Mass of requiem will be offered for the repose of her soul. Burial will be in the family plot in St. Mary's cemetery.

The funeral of Jacob Witkowski was held from the L. T. Scanlon Funeral Home Friday morning at 9 o'clock and at 9:30 o'clock at the Church of the Immaculate Conception where a high Mass of requiem was offered for the repose of his soul. by the Rev. Stanislaus J. Malinowski. The church was filled with his many relatives and friends who came to pay their last respects to his memory. Many floral pieces and numerous Mass cards in the form of spiritual bouquets were placed near the casket in the funeral home which was visited by hundreds of friends during the bereavement. Thursday evening the Holy Name and the Sacred Heart Jesus of Mary Societies called at the funeral home and were led in the recitation of the Rosary by Father Malinowski. The bearers were: James Prusack, George Madajewski, John Lukaszewski, Jacob Wroblewski, George Kolano and John Schultz. The large funeral cortege was accompanied to Mt. Calvary cemetery by the Rev. Stanislaus J. Malinowski who pronounced the final absolution at the grave.

To Unveil Monument

The unveiling of a monument in honor of Mrs. Jennie Levy will take place Sunday afternoon at 2 o'clock in the Agudas Achim cemetery. All friends are invited.

Zionists Meet Monday

Abraham Streifer, president of the local Zionist district who is attending the National Convention of the Zionst organization of America at the Hotel New Yorker, will give a report of this convention at the next regular meeting on Monday, October 19 at Temple Emanuel. Besides the convention report, there will be other features on the program including entertainment and refreshments. Besides Mr. Streifer, those attending the convention from Kingston are Rabbi Herbert I. Bloom, who is president of the Empire State Region, and Mrs. Anne Kaplan, who is representing the local women's group, Hadassah. The meeting is scheduled for 8 p. m., and the public is invited.

Five Die in Flood, Scores Are Reported Missing

(Continued from Page One)

this portion of the capital was under a foot of water. A foot and a half of water also covered Maine avenue along the water front area near the heart of the city. An hour later, however, the measurement of the river had receded to 17.5 feet.

Railroad traffic south from Washington also was restored early this morning, relieving, among other things, the congestion at the huge Union Station here, where thousands had spent the night.

The Potomac was reported back in its banks near Cumberland, Md., this morning. Business returned near to normal in that area after the Red Cross had fed about 500 temporarily stranded persons in Cumberland, Ridgely, W. Va., and other sections of Alleghany county, Maryland.

Although the 45-foot-high flood waters that brought its worst disaster in history and left at least 200 families homeless had begun to recede, Fredericksburg remained in dire straits.

It had no electric power, its drinking water supply was contaminated and there was little hope of either being restored within the next two days. More than 10,000 typhoid inoculations were being given, and citizens were ordered to boil all drinking water.

Fears of serious danger to the Mary Washington Hospital at Fredericksburg subsided as the waters failed to enter the buildings first story, after patients had been moved upstairs and the coast guard requested to evacuate them by boat.

Weary workers in the Washington danger zones piled sandbags high, spurred on in their task by President Roosevelt who toured the threatened areas and called on authorities to take every precaution to protect the capital.

The known dead included John E. Buell, 31, of Bethesda, Md., swept to death while attempting to pull a stalled auto out of a flooded zone; Joseph Lamp, power company lineman, electrocuted while doing flood repair work near Winchester, Va.; Joseph S. Beatin, 63, and his wife, Elizabeth, 65, both of Baltimore, victims of a traffic accident attributed to the storm; and Albert Miller, Washington, drowned after falling from waterfront pier.

Ulster Jury Frees Ben Lewdovowicz

(Continued from Page One)

parole officer and it was for this violation between July 2 and August 7 when he was arrested thtt he was held.

Lewdovowicz it was charged had entered the home of his father-in-law through a cellar window and when discovered in the cellar had assaulted Mr. and Mrs. Schick. It was charged that he had used an axe and that a sickle had also been placed in readiness by Benny. However the sickle was not connected up with his acts during the trial except that Mr. Schick found it out of its usual place when he went to the cellar.

On the stand Mrs. Schick told the jury that after her husband went to the cellar and found Benny, she had gone down and found an axe by the cellar stairs. She picked it up when she saw Benny attack her husband and she started after him with the raised axe. Benny took the axe away from her and raised it over Mr. Schick but did not strike him. Later it was found outside the house where Benny had apparently carried it as he left.

Roger H. Loughran appearing for the defendant classified the entire affair as a "family squabble" and said that Benny had no intention to rob the house. He had gone there to see his wife, who had left him and gone to her parents in an effort to seek her return to his Third avenue home, Attorney Loughran said.

Parole Is Checked

When the jury returned a not guilty verdict in the burglary case Mr. Haver asked Judge Conway to hold Benny on a charge of violation of parole on a charge of grand larceny, first degree, growing out of an incident in 1927 when furs were stolen from a local storehouse.

A moment after being freed of the burglary charge the Defendant was again in difficulty. He admitted that he had failed to report to the parole officer and Judge Conway directed that he be held in jail pending the filing of a warrant charging parole violation. This violation is the failure to report to the parole officer during the month while Benny was avoiding the officers who had a warrant for his arrest for the disturbance at the Schick home.

The defendant was committed to jail pending filing of the parole violation warrant.

John Oates, Mary Gould and Eula Houck of Ellenville were in court Friday afternoon to answer to an indictment charging entrance to a chicken coop at Cape Road last February. They pleaded guilty to unlawful entry and will be sentenced at 2 o'clock Thursday. John Bonomi appeared for the defendants.

To 'Make Up' Tables

Anyone desiring to make up a table for the card party to be held at the Governor Clinton Hotel Tuesday evening, October 27, at 8 o'clock under auspices of the Kingston Women's Republican Club may call Mrs. Frederick Stang, chairman of the committee. Tickets for the party may be procured from any member of the club or Mrs. Mary Otto, chairman of the ticket committee, or Miss Florence DuMond, chairman of the publicity committee. Various card games will be played and refreshments will be served.

To Unveil Memorial

A memorial to the late Jennie Levy will be unveiled at the Agudas Achim cemetery Sunday, October 18 at 2 o'clock. All friends are invited.

Card of Thanks

We wish to extend our sincere thanks to our relatives, friends and neighbors, the employes of the J. Forst Packing Co., also the girls of the Beacon Co. for their many kind expressions of sympathy and their beautiful floral offerings received during our recent bereavement.

MRS. JACOB WITKOWSKI AND FAMILY.
—Advertisement.

DIED

KENNY—At New York, N. Y., Saturday, October 17, 1942, Nora C. beloved daughter of the late Kieran and Catherine Thorpe Kenny and sister of John, William, Frank, James, Elizabeth, Stella, Agnes Kenny and Mrs. Edward F. Scully.

Funeral will be held from the home of her sister, Mrs. Scully, 26 Fair street, Tuesday morning, October 20, 1942 at 9:15 o'clock and at the Holy Name Church at 10 o'clock where a solemn high Mass of requiem will be offered for the repose of her soul. Interment in the family plot in St. Mary's cemetery.

In Memoriam

In memory of Mary A. Sheils who passed away October 17, 1933.

It seems like only yesterday
You smiled your very last
We cannot seem to realize
That nine sad years have passed.
(Signed) HUSBAND AND DAUGHTER.

In Memoriam

In loving memory of Charles Alanson Losee, who was called home a year ago today, October 17, 1941.

Be still, my soul; tho' dearest friends depart
And all is darkened in the vale of tears;
Then shalt thou better know His love, His heart,
Who comes to soothe thy sorrows and thy fears.
Be still, my soul; thy Jesus can repay
From His own fullness all He takes away.
GERTRUDE GRONEMEYER.

Sub Sinks Boat Takes 137 Lives

(Continued from Page One)

accommodations for 180 passengers or according to Jane's fighting ships, 243 troops. At the time she was sunk, she was carrying a total civilian and service complement of 240.

The vessel carried a normal crew of 42, which had been increased to 46 because of the pressure of wartime passenger travel.

The Joiners

News of Interest to Fraternal Organizations

Rondout Lodge No. 343, F. & A. M., will hold a special communication Monday evening at Masonic Temple. The Fellowcraft degree will be conferred upon a class of brothers. Important announcements will be made relative to the meeting of November 4. At the close of lodge refreshments will be served.

Last Chance to Register

If you fail to register by 10 o'clock this evening, you will lose your vote in the important state election on November 3.

Maple Arch Homestead
One Mile Past Old Hurley
PHONE 4598-J
SUNDAY, OCT. 18
MENU
Cider Mint Cocktail or Grapefruit
Chicken Soup
or Creamed Vegetable Soup
Vegetable Salad Bowl
Fried Chicken
Leg of Lamb with Mint Sauce
Lemon Sherbet Mashed Potatoes
Boiled Onions Stewed Tomatoes
Peas Apple Bread
Cocoanut Cream Pie, Apple Pie
Pumpkin Pie, Date Dumplings
$1.25
Dinner Served 12 to 7 P. M.

C.C.Froude
Chiropractor
319 Wall St.
Newberry Bldg.
Oldest established Chiropractor in Kingston and vicinity. In practice since 1914.
Phone 4048.
If no answer, call 693.
Hours: 8 to 4 and by appointment.
Graduate nurse in attendance

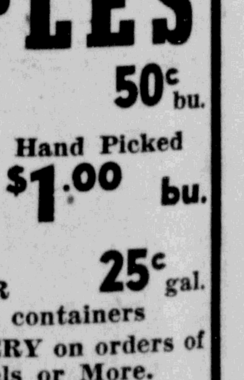

APPLES
DROPS All Varieties 50c bu.
DELICIOUS BALDWIN GREENING WINESAP Hand Picked $1.00 bu.
Freshly Made SWEET CIDER 25c gal.
Bring own containers
FREE DELIVERY on orders of Two Bushels or More.
PHONE 3984-M.
VOGT'S
ORCHARD HILLS
On road out of Hurley to Lucas Ave. Four Corners

Flashes of Life Sketched in Brief

(By the Associated Press)

This Is War

Buffalo, N. Y.—An unscheduled blackout alarm sounded during a campaign speech being delivered by John L. Kelly, candidate for city court judge, but it didn't bother him.

He kept right on talking—in total darkness.

They Also Serve

Springfield, Mass. — Another women's organization has been suggested—the WHAMS.

Dr. H. Hughes Wagner, a Methodist pastor, says that women who must stay home and take care of their families make a splendid contribution to the war effort and should be organized as the Women's Homemakers' Army Mobilization.

Time Saver

Gunnison, Colo.—When Sheriff H. G. Lashbrook goes campaigning, his horse rides along in the back of a pickup truck. Lashbrook maintains it saves time as well as tires and gasoline.

When Lashbrook reaches Schofield Pass, which has no highway, he parks his car and set out on horseback.

He saves a 530-mile, 17-hour drive. The horse travels the short cut in six hours.

U. S. S. Snatch

San Francisco—A boat now on the ways has been named the U. S. S. Snatch.

It's a Navy rescue boat. One of its functions will be to snatch seamen from rafts and lifeboats.

Traffic Hazards

Los Angeles — If it isn't one thing it's another for motorcycle officer Owen W. Nolten.

First a woman motorist hit him on the arm when he tried to give her a ticket.

The next day his motorcycle hit a bump, tossed him off.

His injuries aren't serious.

Last Chance to Register

If you fail to register by 10 o'clock this evening, you will lose your vote in the important state election on November 3.

Carrying the News . .

Paul Revere's famous ride was the means of spreading the news to the people ....

The FREEMAN

will carry the news to the

Boys in Service...

DAILY for

1/2 Price!

The Freeman recognizes the services rendered by the Boys fighting for Uncle Sam — and we are glad to offer this reduction in rates as a small token of our appreciation of their sacrifices.

Send HIM the Freeman . . .

— Military Rates —

(Payable in Advance)

1 YEAR $5.00

6 MONTHS $2.75

3 MONTHS $1.50

And we suggest:

Added Purchases of War Bonds & Stamps

with your saving on his subscription! He'll appreciate the adequate equipment your Bond and Stamp purchases will help buy HIM — just as he will eagerly await his daily copy of The FREEMAN.

Kingston Daily Freeman

3 Broadway. 239 Fair St.

Crossword Puzzle

ACROSS

1. Noisy
5. Knocks
9. Exclamation
12. One opposed
13. Ipecac plant
14. Wooden pin
15. Encounter
16. Seasoning herb
17. Sick
18. Long step
20. Renown
21. Article
23. Atmosphere
24. Free
26. Wander aimlessly
29. Paradise
30. Repulsive
31. Rustics: archaic
33. Toward
35. Soak up
36. Wander
37. Exclamation
38. And: French
39. Put into type again
40. Form into a fabric
41. Notion
43. Individual mold of potted meat
45. New Zealand tree
47. Swamp
48. Type measure
49. Newspaper paragraph
50. Synthetic fabrics
53. Right time or season: Scotch
54. Israelite tribe
55. Heroine of "Lohengrin"
58. Ship's diary
59. Soon
60. Praise
61. Compass point
62. Crew
63. Hastened

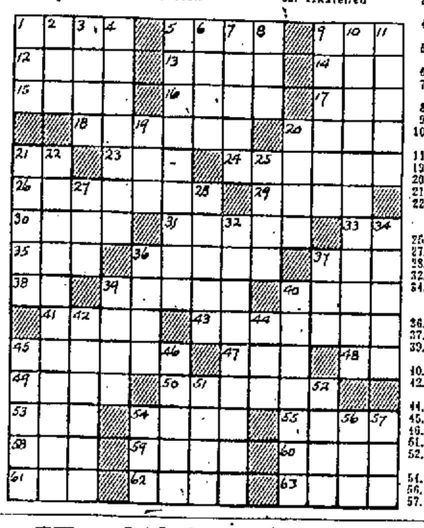

Solution Of Yesterday's Puzzle

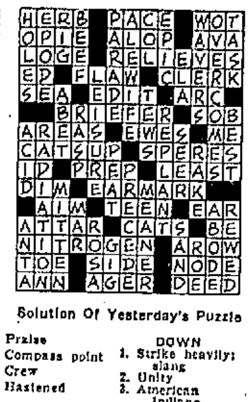

DOWN

1. Strike heavily: slang
2. Unity
3. American Indians
4. Flowering herb
5. Addresses again
6. Greedy
7. Masculine name
8. Salt
9. Narcotic
10. Petrified track of a worm.
11. Casts eyes
19. Free
20. Hobbles
21. Entertain
22. Mutual bargaining and arrangement
25. Depend
27. High mountain
28. Scarcer
32. Confirming
34. Made of a certain cereal
36. Place to sit
37. Insect
39. Measure of paper
40. Dog houses
42. Sprinkle with flour
44. Constellation
45. Name
46. Scene of action
51. English river
52. Strike with the open hand
54. Loiter
56. Institute suit
57. Total

OFFICE CAT

(TRADE MARK REG.)

By Junius

More alcohol for tires and less for drivers is also called for just now.

Bus Driver—Can't you see that sign: "No smoking?"

Passenger—Sure, but you can't pay attention to all the signs you see. The other sign says: "Wear Gossard corsets" but I couldn't do it.

It is good business to keep cars and bicycles locked. Those who steal them under present conditions particularly, should be severely dealt with, but leaving them all ready for driving off is almost an invitation to the thieves.

Landlord (when making out the bill)—You may like to know that General Lafayette once slept in the bed you occupied last night.

Motorist Tourist—Did he? He must have been some sleeper.

The way it is being wasted indicates that rubber heels aren't all on shoes.

As two brothers passed the Ziegfeld Theatre, out stepped one of those ravishing, alluring "Follies" beauties:

First Brother (whispering)—I feel like taking her out again.

Second Brother (incredulously)—Have you ever taken her out?

First Brother—No . . . but once before I felt like it.

Someone said that if you have money to spend for automobiles and tires, but can't find the automobiles and tires to buy, you might spend some of the spare money in fixing up your sidewalks and trimming up the trees about your home. Well, anyway that's a thought.

The other day a dignified, husky gentleman called at a doctor's office. He said that his throat was troubling him and asked for an examination.

The doctor probed around with various instruments. Then the following dialogue took place:

Doctor—I'm afraid you have what is called "Clergyman's Sore Throat."

Patient (startled)—The hell you say!

Doctor (hastily)—Of course, I may be wrong. The examination was not thorough. I will look again.

"There are ten motor vehicles for every mile of highway in the United States . . ." And they all seem to meet at the bridge.

Camp Cook—I'd like some roach poison, please.

Druggist—Do you want to take it with you?

Camp Cook—No thanks. I'll send the roaches over after it.

Slivers—"When you put aside a little money each payday for your summer vacation, you know it will always be ready . . ."—ready isn't the word . . . it is downright eager. . . . "Scientists are experimenting with making a photograph of the atom."—When the atom sees it, he will probably says it isn't a good likeness . . . just like a passport photo. . . . "Everyone grows quieter as he grows older." . . .—Well, there is more to be quiet about. . . . "The Dionne quintuplets are nearing their first million." . . .—And it is not likely that they will have any competition.

In October

When winter comes and snowflakes fall, I don't know why I do it,
But I inspect the ice-clad scene, and write an ode right to it.
Then Spring arrives, and how I rave 'bout springtime sun and flowers.
I simply can't say half enough; I dwell on them for hours.
But, lo, when summertime creeps on, I find it's much the best;
And publicize hot-weather joys with most amazing zest.
And, now, if one should ask my choice, the Fall would be victorious.
Why, all those gorgeous colored trees—I think they're just gaylorious!—Lyla Myers.

Eloise—What excuse have you to offer for being a bachelor?

Clarke—Oh! I was born that way.

If he charges $10 to drive there and back, he is a taxi man; if he charges only $5, he is a doctor.

Shortage of tires and gas are the cause of a lot of shortages of deaths.

Armistice

Chicago—Mr. and Mrs. Adolph Torkildsen have agreed to go dining and dancing every Wednesday night for the next month, to sit side by side in a movie on Sundays and to try to converse amicably about their day's work every evening.

Torkildsen may drink on Saturday nights—in moderation, while his wife may bet on horses—if she limits herself to $2 bets.

So ruled Superior Judge Joseph Sabath, hoping that about the middle of November he can dismiss Mrs. Torkildsen's suit for separate maintenance.

Pipe Headed for Krupp

Winfield, Kas. (AP)—Among the scrap collected at Winfield recently was a piece of oil field pipe manufactured by the Krupp gun works at Essen, Germany. Ten years ago some American engineers were paid for their work in Germany with the Krupp pipe, which was shipped to the United States. Now it is headed back to Germany with the Krupp address tagged to it, its donor hopes.

Workers discharged in Mexico from industries adversely affected by the war were quickly absorbed into new or expanded enterprises.

G-NASHING the AXIS

by OGDEN NASH

Eenie meanie Mussolini
Stuck his jaw out, now he's fini.
Jaw-face is a total loss;
Buy a bond and fix his boss!

Illustrated by Gib Crockett

BUY U. S. WAR BONDS AND STAMPS

DONALD DUCK — SHERMAN WAS RIGHT! Reg. U. S. Patent Office By WALT DISNEY

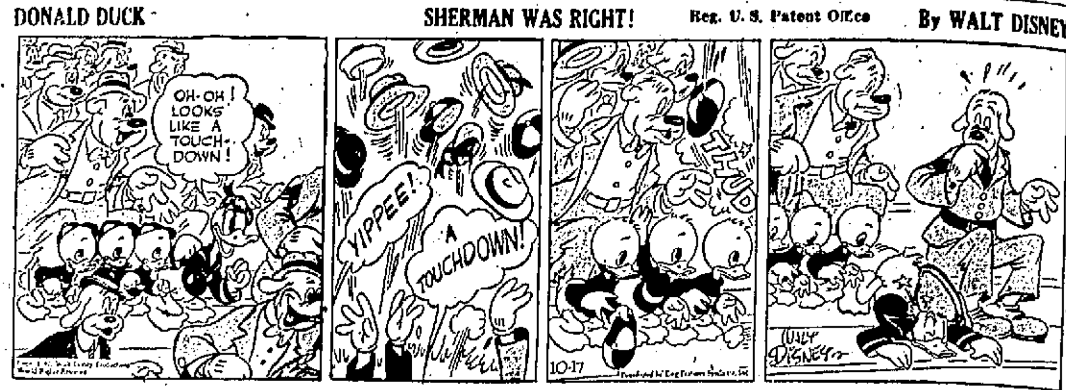

BLONDIE — THE CURE THAT NEVER FAILS! Reg. U. S. Patent Office By CHIC YOUNG

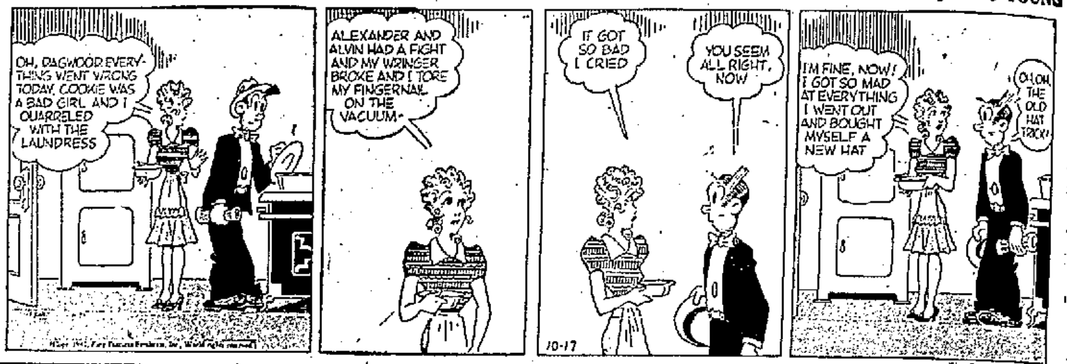

THIMBLE THEATRE — "—WITH NINE LIVES!" Reg. U. S. Patent Office STARRING POPEYE

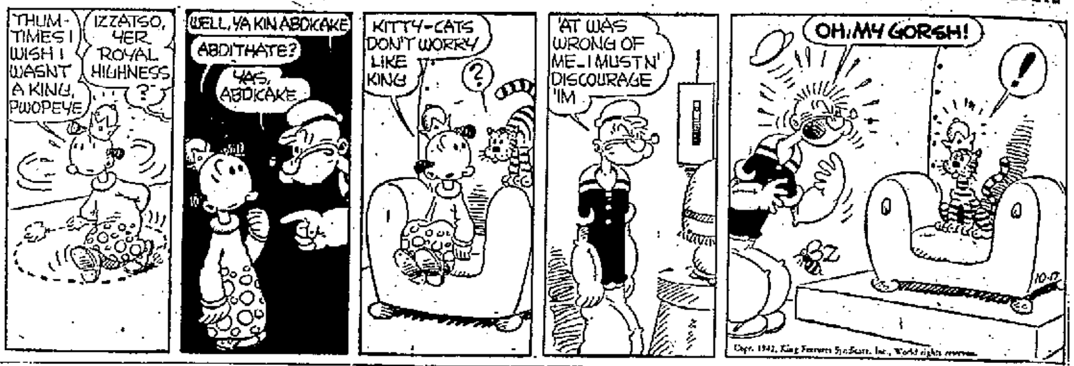

SKIPPY By PERCY CROSBY

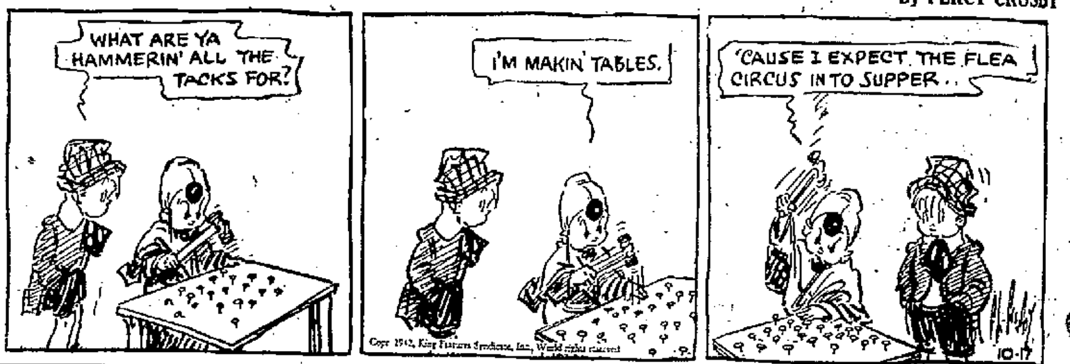

HENRY Reg. U. S. Patent Office By CARL ANDERSON

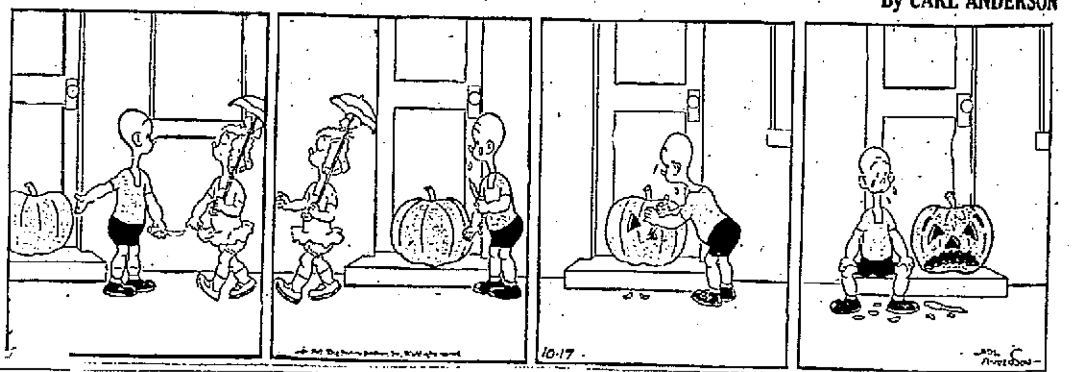

LI'L ABNER — THE STRANGE CASE OF SADIE HAWKINS—Part 2 By AL CAPP

THEY'LL DO IT EVERY TIME Reg. U. S. Patent Office By JIMMY HATLO

GRIN AND BEAR IT. By LICHTY

"With our country in need of sailors, marines, and coast guards, it seems you'd hesitate in creating in the youth of the land a horror and hatred of water!"

Sanford Gives Advice to Stop Whooping Cough

Due to the fact that a number of whooping cough cases have been reported in Kingston this fall, Dr. L. E. Sanford, health officer, has issued the following information concerning this disease for the benefit of parents:

"Many people do not realize that whooping cough is a dangerous disease. This is especially true when it occurs in children under the age of three years.

"More than half of the deaths from whooping cough occur in babies under one year of age, and is usually due to the complication of pneumonia. It is most important therefore to prevent such children from having the disease when whooping cough is prevalent.

"Very young children should be kept at home. They, of course, should not be allowed to come in contact with anyone who has whooping cough or has been exposed to it. Much can be done in protecting children from this disease by the administration of whooping cough vaccine.

"This is especially valuable in children under the age of three years. Whooping cough is a highly contagious disease, the infecting organism occurring in the secretions from the nose and throat.

"The early symtons are those of a so-called cold on the chest. The cough may be mild for a week or two, then becomes frequent, dry and spasmodic. Gagging and vomiting may occur during the paroxysm of coughing. Any child who has symptoms of this nature should be kept away from other children and have the care of a physician.

"The law requires that when no physician is in attendance it is the duty of the head of the household to report at once to the health department any person who is suspected to be afflicted with whooping cough.

"A child having whooping cough shall not be permitted to attend public assemblies, nor shall any such child leave the premises whereon he resides unless accompanied by an adult or guardian who shall prevent contact with other children.

"These restrictions shall be maintained until one week after the characteristic cough has ceased, but not for a period longer than eight weeks from the onset of the disease.

"The isolation period is usually from six to eight weeks from the onset. Unless these requirements are followed it is impossible to check the spread of whooping cough in any community."

NIGHT LIFE BORES

Bedford, Ind. (AP) — A night-blooming cereus of Mrs. T. D. Meglemere got tired of the same old routine.

Instead of blooming at nightfall and closing at dawn, the plant blushes forth at 6 a. m., then folds up at dark.

Last Chance to Register

If you fail to register by 10 o'clock this evening, you will lose your vote in the important state election on November 3.

More New Homes Built in 168 Of 309 Cities

Minneapolis, Oct. 16—One hundred and sixty-eight, or 54.4 per cent of 309 leading American cities built more new homes in 1941 than in 1940, according to E. E. Crabb, president of Investors Syndicate, in reporting on final results of his company's seventh annual national housing survey.

"The dollar value of new homes in 180 cities, or 58.3 per cent, of these same 309 cities, was greater in 1941 than in 1940," continued Mr. Crabb.

"Cost per person supplied with new housing in 194, or 62.8 per cent, of these 309 cities, was higher in 1941 than in 1940.

"Reflecting a record-breaking number of marriages, a birth rate of 17.6 per cent above the annual average for the last ten years, wide shifts in population resulting from the defense program, and rapidly rising national income, home building in these 309 cities in 1941 provided new shelter for 990,264 people at a cost of $899,796,486, the highest volume and value levels in these cities in the last twelve years."

One hundred and thirty-nine, or 45 per cent of these 309 cities, built fewer homes in 1941 than in 1940, while two, or six-tenths of one per cent, erected the same volume as in 1940. New homes put up in 129 cities, or 41.7 per cent, of the 309, had a lower dollar value, as based on building permits filed, in 1941 than in 1940. Cost per person provided with new housing in 115 cities, or 37.2 per cent, of the 309, was lower in 1941 than in 1940.

"Nineteen-thirty usually is nationally regarded as a normal building year," said Mr. Crabb. "The company's survey shows that building in 1941 was far ahead of 1930. Volume of new residential construction in 226, or 73.1 per cent, of the 309 identical cities, was larger in 1941 than in 1930. Eighty-three cities, or 26.9 per cent, however, provided fewer new homes in 1941 than in 1930.

"Dollar value of new homes in 215, or 69.6 per cent, of the 309 cities, was greater in 1941 than in 1930. Valuations of new dwelling units in 94 cities, or 30.4 per cent however, were lower in 1941 than in 1930.

"Cost per person furnished with new housing in 106, or 34.3 per cent, of these 309 cities, was higher in 1941 than in 1930, but in 203 cities, or 65.7 per cent, the cost per person was lower in 1941 than in 1930."

The 309 cities included in Investors Syndicate's survey were located in 41 states and the District of Columbia. These cities, according to the final 1940 U. S. Census figures, contained 49,985,406, or 38 per cent of the nation's population.

"Twenty-six of these 42 regions, as represented only by the cities contained in the company's housing study," explained Mr. Crabb, "or 61.9 per cent, erected more new homes in 1941 than in 1940. Sixteen regions, or 38.1 per cent, built fewer new residences in 1941 than in the preceding year.

"Dollar value of new dwelling units in 28 regions, or 66.7 per cent of the total, was greater last year than in 1940, while in 14 regions, or 33.3 per cent, valuations in 1941 were less than in the preceding year.

"The average cost per person supplied with new housing in 32 regions, or 76.2 per cent of those studied, was higher in 1941 than in 1940, but this per person new home cost in 10 regions, or 23.8 per cent of the total, was lower last year than in the preceding 12 months.

"Compared with the 'normal' year of 1930, the volume and value of new housing in these 42 regions last year generally were higher, though the per person new home cost in 1941 averaged lower than 11 years earlier.

"Volume of residential construction in 39 regions, or 92.9 per cent, was larger last year than in 1930, but in three regions, or 7.1 per cent, fewer new homes were put up in 1941 than in 1930.

"Valuations of new dwelling units constructed in 1941 in 37 regions, or 88.1 per cent, were higher than in 1930, while in five regions or 11.9 per cent, dollar values of new homes built last year were lower than in 1930.

"Cost per person provided with new housing last year in 14 regions, or 33.7 per cent, was higher than in 1930, but in 28 regions, or 66.7 per cent, the per capita new housing cost in 1941 was lower than in 1930."

Amount Is Reduced

Washington, Oct. 16 (AP)—The treasury reduced from $250 to $50 today the amount of currency which may be brought into the United States by persons entering from any place other than Mexico, Great Britain, Bermuda, Canada and Newfoundland after October 31. The treasury said that the ruling "constitutes a tightening of the controls aimed at preventing the disposition in this country of currency looted by the Axis."

Grows Teeth at 75

Bentley, England (AP)—Thomas Morris, 75, former mine-worker of this Yorkshire village, wrapped up his false teeth and put them away in a drawer, saying he won't need them any more—he is growing a third set of natural teeth.

RADIO CHART FOR COMING WEEK

(Interstate) WMCA 570 • (National) WEAF 660, KYW 1060 • (Mutual) WOR 710 • (Blue) WJZ 770 • (Columbia) WABC 880, WCAU 1210 • WNEW 1130 • WHN 1050

SUNDAY, OCT. 18

8:00 WEAF—News; Organ
WJZ—News; Music
WOR—News
WMCA—News; Sacred Heart
WABC—News; Organ
8:15 WOR—Children's Concert
8:30 WEAF—Christian Science Prog.
WABC—CBS Trio
WJZ—The Wordshedders
WOR—Uncle Don
8:45 WABC—Greenfield Chapel
WMCA—Vaughn Monroe
9:00 WEAF—News
WJZ—World News
WMCA—News; Meditations
WABC—News
WOR—BBC News
9:15 WEAF—Male Quartet
WABC—Organ
WJZ—Coast to Coast by Bus
WOR—Piano
9:30 WEAF—Words and Music
News
WOR—Federal Ace
WMCA—Frank and Earnest
9:45 WABC—Gypsy Caravan
WMCA—Religious News
10:00 WEAF—Radio Pulpit
WOR—News
WMCA—News; T. Dorsey
WJZ—Fantasy in Melody
WABC—Church of the Air
10:15 WOR—Marine Program
WMCA—What's Cookin'?
10:30 WEAF—Children's Hour
WABC—Wings Over Jordan
WMCA—Platter Tunes
WJZ—Southernaires
10:45 WOR—News; Walter Compton
11:00 WJZ—News; Jules Lobert, Rec.
WABC—String Quartet
WMCA—News; Women at War
WOR—Pass in Review
11:30 WOR—News; Radio Chapel
WEAF—News
11:45 WEAF—Olivio Santoro
WJZ—Church in Wildwood

AFTERNOON

12:00 WEAF—Beasley Smith Orch.
WOR—Orchestra
WJZ—War Journal
WABC—News; Quincy Howe
WMCA—News; Cugart Orch.
12:15 WABC—Woman Power
12:30 WJZ—"To the President"
WOR—Irving Caesar's Safety Songs
WEAF—Emma Otero, Soprano
WMCA—Say It with Music
WABC—Salt Lake City Tabernacle
12:45 WOR—News
WMCA—Insurance Questions
1:00 WEAF—Robert St. John
WOR—This Is Fort Dix
WMCA—News; Magic Carpet
WABC—Church of the Air
WJZ—Sunday Review
1:15 WEAF—Ted Steele
1:30 WEAF—Modern Music
WOR—Jewish Appeal
WABC—Invitation to Learn
WJZ—African Trek; News
WMCA—Flick & Gary
2:00 WEAF—Sammy Kaye's Sunday Serenade
WABC—Those We Love
WMCA—Pilgrim Hour
WJZ—Chaplain Jim
WOR—Community Chest
2:30 WEAF—University of Chicago Round Table
WJZ—Show of Yesterday
WABC—News
WOR—Dodgers vs. Redskins
3:00 WEAF—Music for Neighbors
WJZ—News
WABC—Cleveland Orch.
WOR—Football
WMCA—News; Old Refrains
3:15 WEAF—Upton Close
WJZ—Wake Up America
3:30 WEAF—The Army Hour
4:00 WJZ—Sunday Vespers
WMCA—News; Chinatown Mission
WABC—CBS Symphony
4:30 WABC—Kostelanetz; Spalding
WJZ—Variety Show
WEAF—Religious Program
WOR—Football
5:00 WEAF—Summer Symphony
WJZ—Moylan Sisters
WABC—The Family Hour
WOR—Hawaii Calls
WMCA—News; Bing Crosby
5:30—WJZ Musical Steelmakers
WOR—The Shadow
5:45—WABC—News, Wm. Shirer
WMCA—Chaplain of Navy

EVENING

6:00 WEAF—Catholic Hour
WJZ—News; Drama
WOR—First Nighter
WABC—News from London
WMCA—News; "63" Club
6:15 WABC—Irene Rich
6:30 WEAF—The Great Gildersleeve
WJZ—News, Drew Pearson
WOR—Anchors Aweigh
WABC Gene Autry
WMCA—Ave Maria
6:45 WJZ—News
7:00 WEAF—Jack Benny
WOR—Symphonic Strings
WJZ—Stars from the Blue
WABC—Our Secret Weapon
7:15 WMCA—News; Americana
WABC—Lou Holtz
7:30 WEAF—Bandwagon; Songs; Orchestra
WJZ Quiz Kids
WMCA—News; J. Steele
WABC—We, the People
WOR—News
7:45 WOR—Song Spinners
8:00 WEAF—Ed. Bergen, C. McCarthy
WOR—American Forum
WMCA—News; Labor
WABC—Commandos
WJZ—Watch World Go By
8:15 WJZ—Gibbs & Finney, comedy
8:30 WABC—Crime Doctor; News
WJZ—Inner Sanctum—Mystery
WEAF—One Man's Family
8:45 WOR—News
9:00 WEAF—Merry-Go-Round
WMCA—News
WOR—Stars and Stripes in Britain
WABC—Radio Reader's Digest
WJZ—Walter Winchell
9:15 WJZ—The Parker Family
9:30 WEAF—Album of Familiar Music
WJZ—Jimmy Fidler
WABC—Star Theatre
WOR—Blues in the Night
9:45 WJZ Dorothy Thompson
10:00 WEAF Hour of Charm
WABC—Take It or Leave It
WMCA—Good Will Hour
WJZ—Good Will Hour
WOR—News
10:15 WOR—News, Leo Cherne
10:30 WABC—They Live Forever
WEAF—Symphonette
WOR—This is Our Enemy
11:00 WEAF—News; George Putnam
WJZ—News; Dept. Store News
WOR—News
WMCA—News; Music
WABC—News
11:15 WOR—Henry Jerome Orch.
WEAF—Cesar Saerchinger
WABC—Bobby Byrne Orch.
WMCA—Unity Viewpoints
11:30 WJZ—Carl Hoff's Orch.
WABC—Jimmy Dorsey Orch.
WOR—Johnny Messner Orch.
WEAF—Unlimited Horizons
12:00 WEAF—News; Orchestra
WJZ—News; Freddie Martin Or.
WMCA—News
WOR—Welk's Orch.
WABC—Dick Rogers' Orch.
12:30 WJZ—Freddie Martin's Orch.
WEAF—Joe Marsala Orch.
WOR—BBC News
WABC—Vaughn Monroe Orch.

MONDAY, OCT. 19

8:00 WABC—News
WEAF—News Summaries; Studio X
WOR—News; P. Robinson
WJZ—News; Thumbs Up
8:15 WABC—Music
WJZ—Thumbs Up
WOR—Aunt Jenny's Stories
8:30 WOR—Pegeen Prefers; News
WJZ—Thumbs Up
WABC—Missus Goes Shopping
WEAF—News
8:45 WJZ—Cowboy Songs
WABC—Woman's Pg. of the Air
WEAF—Music with Breakfast
9:00 WEAF—Everything Goes
WOR—Happy Jim
WJZ—Woman of Tomorrow
WABC—News
9:15 WABC—Four Clubmen
WOR—Victor Lindlahr
9:15 WEAF—String Orch.
WJZ—Breakfast Club
WOR—News
9:45 WEAF—Happy Jack
WABC—Victory Front
WMCA—Romantic Moods
WOR—Allied Songs; BBC
10:00 WEAF—Victory Volunteers
WABC—Valiant Lady
WJZ—Isabel M. Hewson
WOR—Food Talk
10:15 WEAF—The O'Neills
WJZ—News
WABC—Kitty Foyle
10:30 WEAF—Help Mate
WJZ—Hillbilly Music
WMCA—C. Fredericks—Living
WOR—Happy Jim Parsons
WABC—Honeymoon Hill
10:45 WEAF—Young Dr. Malone
WABC—Bachelor's Children
WOR—Consumers' Club
WJZ—String Time
11:00 WEAF—Road of Life
WABC—Jump Time
WJZ—Breakfast at Sardi's
WOR—News
WMCA—News
11:15 WEAF—Vic and Sade
WOR—Women's Hour
WABC—Second Husband
11:30 WEAF—Against the Storm
WJZ Blue Band Stand
WABC—Bright Horizon
11:45 WEAF—David Harum
WABC—Aunt Jenny's Stories

AFTERNOON

12:00 WEAF—Don Goddard, News
WOR—Boake Carter
WJZ—Blue Band Stand
WABC—Kate Smith Speaks
12:15 WEAF—Music
WJZ—Nancy B. Craig; News
WOR—Musical Appetizer
WABC—Big Sister
12:30 WEAF—Rhymin Time
WOR—News
WJZ—Nat'l Farm & Home Hour
WABC—Romance of Helen Trent
12:45 WEAF—News
WABC—Our Gal Sunday
WOR—Hay Reads the Bible
1:00 WEAF—Mary Margaret McBride
WOR—Johnson Family
WJZ—Baukhage Talking
WABC—Life Can Be Beautiful
1:15 WJZ—Your Gospel Singer
WABC—Ma Perkins
WOR—I'll Find My Way
1:30 WJZ—Dr. J. R. Sizoo
WABC—Vic and Sade
WOR—News
1:45 WEAF—News
WJZ—Los Angeles Orch.
WABC—Goldbergs
WOR—Chavez Orch.
2:00 WEAF—Light of the World
WABC—Young Dr. Malone
WOR—Martha Deane
2:15 WEAF—Lonely Women
WJZ—Between the Book Ends
WABC—Joyce Jordan
2:30 WEAF—The Guiding Light
WOR—News
WJZ—News
WABC—We Love and Learn
2:45 WEAF—Hymns of All Churches
WABC—Pepper Young
WJZ—Jack Baker, Songs
3:00 WEAF—Tennis
WJZ—Prescott Presents
WOR—Mutual Matinee
WABC—David Harum
3:15 WEAF—Ma Perkins
WABC—Missus Goes Shopping
3:30 WEAF—Pepper Young's Family
WJZ—Men of the Sea
WABC—Song-Poem Cycle
3:45 WEAF—Right to Happiness
WJZ—A House in the Country
4:00 WEAF—Backstage Wife
WABC—News
WJZ—Club Matinee
WMCA—News; Jack Smith
WOR—Mutual Matinee
4:15 WEAF—Stella Dallas
WABC—Raymond Scott's Orch.
4:30 WEAF—Lorenzo Jones
WJZ—Treasury Parade
WABC—Giants of Freedom
WOR—Food Forum
4:45 WEAF—Young Widder Brown
WABC—Off the Record
WJZ—Swing It
5:00 WEAF—When a Girl Marries
WABC—Are You a Genius?
WJZ—Sea Hound
WOR—Dance Orch.
5:15 WEAF—Portia Faces Life
WJZ—Hop Harrigan
WABC—Mother and Dad
WOR—Rambling with Gambling
5:30 WEAF—Just Plain Bill
WABC—Landt Trio
WJZ—Flying Patrol
WOR—Superman
5:45 WEAF—Front Page Farrell
WJZ—Captain Midnight
WABC—Ben Bernie Show
WOR—To be announced

EVENING

6:00 WEAF—Funny Money Man
WOR—Uncle Don
WJZ—News; Sports
WABC—News, Quincy Howe
WMCA—News; Music
6:15 WABC—Hedda Hopper
WEAF—News
WJZ—Window of the Navy
6:30 WEAF—Let's Fight
WJZ—Song Clinic
WOR—News
WMCA—News
WABC—Frank Parker, Songs
6:45 WABC—The World Today
WOR—Here's Morgan
WMCA—William Wiezer
WJZ—News, Lowell Thomas
WEAF—Bill Stern
7:00 WEAF—Fred Waring's Orch.
WOR—Sports
WJZ—Confidentially
WABC—Amos 'n' Andy
7:15 WEAF—News of the World
WOR—News; Arthur Hale
WABC—Thomas E. Dewey
WJZ—Thomas E. Dewey
7:30 WABC—Blondie
WOR—Red Ryder
WJZ—Fiesta Time
WEAF—Revue
7:45 WJZ—Diane Courtney & Jesters
WEAF—News, Kaltenborn
8:00 WEAF—Cavalcade of America
WOR—Cal Tinney
WJZ—Watch World Go By
WABC—Vox Pop
8:15 WOR—Alvino Rey Orch.
WJZ—Lum 'n Abner
8:30 WEAF—Concert, Richard Crooks
WABC—Gay Nineties Revue; News
WOR—Bulldog Drummond
WJZ—True or False
9:00 WEAF—Concert, Grace Moore
WOR—News
WJZ—"Counter-Spy"
WABC—Radio Theatre
9:15 WOR—Song Spinners
9:30 WEAF—"Dr. I. Q."—Quiz
WOR—Better Half
WJZ—Spotlight Bands
10:00 WABC—Screen Guild Play
WJZ—News
WEAF—J. Antoine, chor., orch.
WOR—News, R. Clapper
10:15 WOR—The Wax Museum
WJZ—Boxing Bout
10:30 WEAF—Lands of the Free
WABC—Columbia Workshop
WOR—News, Paul Schubert
10:45 WOR—Daddy & Rollo
WJZ—Texas Rangers
11:00 WOR—News
WEAF—News, George Putnam
WABC—News, Ned Calmer
WJZ—News
11:15 WOR—From Australia
WABC—Dunham Orch.
WJZ—Joe Sudy Orch.
WEAF—Music You Want
11:30 WABC—Guy Lombardo Orch.
WEAF—Hot Copy—Drama
WOR—Orchestra
WJZ—Cugat's Orch.; News
12:00 WEAF—War News
WABC—News; Weld's Orch.
WOR—Garrett's Orch.
WJZ—Orchestra

TUESDAY, OCT. 20

8:00 WOR—News, Prescott Robinson
WJZ—News
WABC—News
WEAF—News Summaries; Studio X
WMCA—News, Music
8:15 WOR—Aunt Jenny's Stories
WJZ—Thumbs Up
WABC—Music; Odd News
WMCA—Unity Viewpoints
8:30 WOR—Pegeen Prefers
WABC—Missus Goes A-Shopping
WEAF—News
8:45 WJZ—News; Thumbs Up
WABC—The Woman's Page
WOR—News, Music
WEAF—Jam with Breakfast
9:00 WEAF—Everything Goes
WOR—"Dear Imogene"
WJZ—Woman of Tomorrow
WABC—News
WMCA—News; Martin Orch.
9:15 WABC—School of Air
WOR—Victor Lindlahr
9:30 WEAF—Morning Moods
WJZ—The Breakfast Club
WOR—News
9:45 WEAF—Happy Jack
WOR—Allied Songs; BBC
WMCA—Romantic Moods
WABC—Victory Front
10:00 WEAF—Victory Volunteers
WOR—Food Talk
WJZ—Isabel M. Hewson
WABC—Valiant Lady
WMCA—News
10:15 WEAF—The O'Neills
WJZ—News
WABC—Kitty Foyle
10:30 WEAF—Help Mate
WJZ—Hillbilly Music
WABC—Honeymoon Hill
WOR—Happy Jim Parsons
WMCA—C. Fredericks—Living
10:45 WEAF—Young Dr. Malone
WABC—Bachelor's Children
WOR—Here's Looking at You
WJZ—String Time
11:00 WABC—Songs
WOR—News
WJZ—Breakfast at Sardi's
WEAF—Road of Life
WMCA—News
11:15 WOR—Bessie Beatty's Hour
WEAF—Vic and Sade
WMCA—[illegible]
WABC—Second Husband
11:30 WEAF—Against the Storm
WJZ—Blue Band Stand
WABC—Bright Horizon
11:45 WEAF—David Harum
WABC—Aunt Jenny's Stories

AFTERNOON

12:00 WABC—Kate Smith Speaks
WEAF—Don Goddard, News
WMCA—News; Magic Carpet
WOR—Boake Carter
12:15 WOR—Bouquet
WEAF—Music
WJZ—Nancy B. Craig; News
WABC—Big Sister
12:30 WJZ—Farm and Home Hour
WEAF—Rhymin' Time
WABC—Helen Trent's Romance
WOR—News
12:45 WEAF—News
WOR—Sew and Save
WABC—Our Gal Sunday
1:00 WOR—The Johnson Family
WEAF—Mary Margaret McBride
WJZ—Baukhage Talking
WABC—Life Can Be Beautiful
1:15 WJZ—Your Gospel Singer
WABC—Ma Perkins
WOR—"I'll Find My Way"
1:30 WABC—Vic and Sade
WJZ—Dr. John Bonnell
WOR—News; Strictly Personal
1:45 WABC—Goldbergs
WJZ—U. S. Army Band
WEAF—News
2:00 WEAF—Light of the World
WABC—Young Dr. Malone
WOR—Martha Deane
2:15 WEAF—Lonely Women
WJZ—Between the Book Ends
WABC—Joyce Jordan
2:30 WEAF—The Guiding Light
WJZ—News
WOR—News
WABC—We Love and Learn
2:45 WEAF—Church Hymns
WJZ—Songs
WABC—Pepper Young
WOR—Mutual Matinee
3:00 WEAF—Mary Marlin
WJZ—Prescott Presents
WABC—David Harum
WOR—Mutual Matinee
3:15 WEAF—Ma Perkins
WABC—St. Louis Matinee
3:30 WEAF—Pepper Young's Family
WJZ—Men of the Sea
WABC—Keyboard Concert
3:45 WJZ—A House in Country
WEAF—Right to Happiness
4:00 WEAF—Backstage Wife
WJZ—Club Matinee
WOR—Mutual Matinee
WABC—News
4:15 WEAF—Stella Dallas
WABC—Listen Neighbor
WJZ—Club Matinee
4:30 WEAF—Lorenzo Jones
WABC—Living Art
WOR—Food Forum
4:45 WEAF—Young Widder Brown
WJZ—Iceland News—Stories
WABC—Off the Record
5:00 WEAF—When a Girl Marries
WJZ—Sea Hound
WABC—Are You a Genius?
WOR—Dance Orchestra
5:15 WEAF—Portia Faces Life
WABC—Mother and Dad
WJZ—Hop Harrigan
WOR—Rambling with Gambling
5:30 WJZ—Jack Armstrong
WEAF—Just Plain Bill
WABC—Landt Trio
WOR—Superman
5:45 WEAF—Front Page Farrell
WJZ—Secret City
WABC—Ben Bernie Show
WOR—News

EVENING

6:00 WEAF—Funny Money Man
WOR—Uncle Don
WABC—Frazier Hunt, News
WMCA—News
WJZ—News; Sports
6:15 WABC—Edwin C. Hill
WEAF—George Putnam, News
WJZ—Winslow of the Navy
6:30 WEAF—Hollywood News Girl
WOR—News, Charles Woods
WJZ—Trio; Crosby Rec.
WABC—Songs
6:45 WOR—Here's Morgan
WEAF—Bill Stern, Sports
WJZ—News, Lowell Thomas
WABC—The World Today
7:00 WEAF—Pleasure Time
WABC—Amos 'n' Andy
WOR—Stan Lomax, Sports
WJZ—Easy Aces
7:15 WEAF—News of the World
WOR—Time to Muse
WJZ—Mr. Keen
WABC—Harry James' Orch.
7:30 WEAF—Revue
WOR—Confidentially Yours
WABC—American Melody Hour
WJZ—Lone Ranger
7:45 WOR—The Answer Man
WEAF—News, Kaltenborn
8:00 WEAF—Ginny Sims, Dave Rose
WJZ—Watch the World Go By
WOR—Can You Top This?
WABC—"Lights Out"
8:15 WJZ—Lum 'n Abner
8:30 WEAF—Horace Heidt's Orch.
WJZ—Duffy's Tavern
WOR—Battle of Boroughs
WABC—Al Jolson & Co.
9:00 WEAF—Battle of the Sexes
WABC—Burns & Allen
WJZ—Famous Jury Trials
WOR—News
9:30 WEAF—Fibber McGee & Molly
WJZ—Spotlight Bands
WABC—Cheers from Camps
WOR—Murder Clinic
10:00 WEAF—Bob Hope & Co.
WJZ—News
WOR—Boxing Bout
10:15 WOR—Boxing
WJZ—Republican Prog.
10:30 WEAF—Red Skelton and Co.
WABC—Talk
WOR—Boxing
WJZ—U. S. at War
10:45 WABC—Mary Small, Songs
WOR—Boxing
11:00 WEAF—News, George Putnam
WOR—News
WJZ—News; Dept. Store News
WABC—News, Ned Calmer
11:15 WEAF—Music You Want
WJZ—Orchestra
WABC—Blue Barron Orch.
11:30 WEAF—Sword of Spirit
WABC—Dance Orchestra
WOR—Dance Orch.
WJZ—Blue Band Stand
12:00 WABC—News
WOR—Dance Orchestra
WEAF—News

WEDNESDAY, OCT. 21

8:00 WABC—News
WOR—News
WEAF—News; Studio X
WJZ—War Journal
WMCA—News
8:15 WOR—Aunt Jenny's Stories
WJZ—Thumbs Up
WABC—Music
8:30 WOR—Pegeen Prefers
WEAF—News
WABC—Missus Goes Shopping
WMCA—News
WJZ—Thumbs Up
8:45 WABC—Woman's Page
WJZ—News; Thumbs Up
WEAF—Jam for Breakfast
9:00 WEAF—Everything Goes
WOR—Happy Jim
WJZ—Woman of Tomorrow
WABC—News
WMCA—News
9:15 WABC—School of Air
WOR—Victor Lindlahr
9:30 WEAF—Morning Moods
WOR—News
WJZ—Breakfast Club—Variety
9:45 WABC—Victory Front
WOR—Allied Songs; BBC
WEAF—Happy Jack
10:00 WEAF—Victory Volunteers
WOR—Food Talk
WABC—Valiant Lady
WJZ—Isabel M. Hewson
10:15 WEAF—The O'Neills
WJZ—News, Roy Porter
WABC—Kitty Foyle
10:30 WEAF—Helpmate
WJZ—Hillbilly Music
WOR—Happy Jim Parsons
WABC—Honeymoon Hill
10:45 WEAF—Young Dr. Malone
WJZ—String Time
WOR—Consumers' Club
WABC—Bachelor's Children
11:00 WEAF—Road of Life
WOR—News
WJZ—Breakfast at Sardi's
WABC—Four Clubmen
11:15 WEAF—Vic and Sade
WOR—Bessie Beatty Hour
WABC—Second Husband
11:30 WEAF—Against the Storm
WJZ—Blue Band Stand
WABC—Bright Horizon
11:45 WEAF—David Harum
WABC—Aunt Jenny's Stories

AFTERNOON

12:00 WEAF—News
WOR—Boake Carter
WABC—Kate Smith Speaks
12:15 WEAF—Music
WJZ—Nancy B. Craig; News
WABC—Big Sister
WOR—High Spots
12:30 WOR—News; Strictly Personal
WABC—Helen Trent's Romance
WJZ—Farm and Home Hour
12:45 WOR—Hay Reads Bible
WABC—Our Gal Sunday
WEAF—Longmire Reports
1:00 WEAF—Mary M. McBride
WOR—Johnson Family
WJZ—Baukhage Talking
WABC—Life Can Be Beautiful
1:15 WOR—"I'll Find My Way"
WJZ—Gospel Singer
WABC—Ma Perkins
1:30 WOR—News; Music
WJZ—Dr. Mark A. Dowder
WABC—Vic and Sade
1:45 WABC—Goldbergs
WJZ—Vincent Lopez's Orch.
WEAF—News
2:00 WEAF—Light of the World
WOR—Martha Deane
WABC—Young Dr. Malone
2:15 WEAF—Lonely Women
WABC—Joyce Jordan
WJZ—Ted Malone
2:30 WEAF—The Guiding Light
WABC—We Love and Learn
WOR—News
WJZ—News
2:45 WEAF—Hymns of All Churches
WABC—Pepper Young
WJZ—Curley Bradley, Songs
WOR—Mutual Matinee
3:00 WEAF—Story of Mary Marlin
WJZ—Prescott Presents
WABC—David Harum
WOR—Mutual Matinee
3:15 WEAF—Ma Perkins
WABC—Missus Goes Shopping
3:30 WEAF—Pepper Young's Family
WJZ—Men of the Sea
WABC—Songs of the Century
3:45 WEAF—Right to Happiness
WJZ—House in the Country
4:00 WEAF—Backstage Wife
WJZ—Club Matinee
WABC—News
4:15 WEAF—Stella Dallas
WJZ—Club Matinee
WABC—Raymond Scott Orch.
4:30 WEAF—Lorenzo Jones
WABC—Of Men and Books
WOR—Food Forum
4:45 WEAF—Young Widder Brown
WJZ—Swing It
WABC—Off the Record
5:00 WABC—Are You a Genius?
WEAF—When a Girl Marries
WJZ—Sea Hound
WOR—Dance Orch.
5:15 WEAF—Portia Faces Life
WJZ—Hop Harrigan
WABC—Mother and Dad
WOR—Rambling with Gambling
5:30 WJZ—Jack Armstrong
WEAF—Just Plain Bill
WABC—Landt Trio
WOR—Superman
5:45 WEAF—Front Page Farrell
WJZ—Secret City
WABC—Ben Bernie Show
WOR—News

EVENING

6:00 WEAF—Funny Money Man
WOR—Uncle Don
WJZ—News; Sports
WABC—News, Quincy Howe
6:15 WABC—Hedda Hopper's Hollywood
WEAF—News
WJZ—Window of the Navy
6:30 WOR—News
WEAF—Let's Fight—Talk
WABC—Frank Parker, Tenor
WJZ—Trio; Crosby Rec.
6:45 WEAF—Bill Stern
WOR—Here's Morgan
WJZ—Lowell Thomas
WABC—The World Today
7:00 WEAF—Fred Waring's Orch.
WOR—Stan Lomax
WJZ—Easy Aces
WABC—Amos 'n' Andy
7:15 WEAF—News of the World
WOR—"Confidentially Yours"
WABC—Harry James Orch.
WJZ—Mr. Keen
7:30 WEAF—Revue
WOR—Go Get It
WABC—Green Valley, U.S.A.
WJZ—Lone Ranger
7:45 WEAF—News, Kaltenborn
8:00 WEAF—Adventures of the Thin Man
WOR—Cal Tinney
WJZ—Watch World Go By
WABC—Nelson Eddy
WMCA—News; Serenade
8:15 WOR—Alvino Rey Orch.
WJZ—Lum n' Abner
8:30 WEAF—Tommy Dorsey Orch.
WJZ—Manhattan at Midnight
WOR—Theatre of Air
WABC—Dr. Christian; News
9:00 WEAF—Time to Smile
WOR—News, Heatter
WJZ—Republican Prog.
WABC—Bob Burns
9:15 WOR—Carnival with Jack Pearl
WJZ—Republican Prog.
9:30 WJZ—Spotlight Bands; Gracie Fields
WEAF—Mr. District Attorney
WABC—Mayor of the Town
10:00 WEAF—Kay Kyser's College
WJZ—News, R. G. Swing
WABC—Great Moments in Music
WOR—News
10:15 WJZ—Radio Forum
WOR—Wax Museum
10:30 WABC—Man Behind Gun
WOR—News, Paul Schubert
10:45 WOR—Daddy and Rollo
WJZ—Store News; Rangers
WMCA—Sidney Moseley
11:00 WABC—News, Ned Calmer
WOR—News
WJZ—News
WEAF—News, G. Putnam
11:15 WOR—From Australia
WABC—Dance Orchestra
WJZ—Dunham Orch.
WEAF—Music You Want
11:30 WABC—Dance Orch.
WOR—Messner's Orch.
WEAF—Author's Playhouse
WJZ—Dance Orchestra
11:55 WJZ—Bob Allen Orch.
WOR—Williams' Orch.
WABC—News
WEAF—News; Paul Martin Or.

THURSDAY, OCT. 22

8:00 WJZ—War Journey
WABC—News
WEAF—News; Studio X
WOR—News, Prescott Robinson
8:15 WOR—Aunt Jenny's Stories
WABC—Musical; Odd News
WJZ—Thumbs Up
8:30 WOR—Pegeen Prefers
WMCA—News
WABC—Missus Goes A-Shopping
WEAF—News
8:45 WJZ—News; Thumbs Up
WEAF—Jam with Breakfast
WOR—Health Talk; News
WABC—Woman's Page
9:00 WEAF—Everything Goes
WOR—"Dear Imogene"
WJZ—Woman of Tomorrow
WABC—News
9:15 WABC—School of Air
WOR—Victor Lindlahr
9:30 WJZ—The Breakfast Club
WEAF—Morning Moods
WOR—News
9:45 WEAF—Organ
WABC—Victory Front
WOR—Songs of Allies; Music
10:00 WEAF—Victory Volunteers
WOR—Food Talk
WJZ—Isabel M. Hewson
WABC—Valiant Lady
10:15 WEAF—The O'Neills
WJZ—News, Roy Porter
WABC—Kitty Foyle
10:30 WEAF—Helpmate
WJZ—Hillbilly Music
WABC—Honeymoon Hill
WOR—Happy Jim Parsons
10:45 WEAF—Young Dr. Malone
WABC—Bachelor's Children
WOR—Lorraine Sherwood
WJZ—String Time
11:00 WEAF—Road of Life
WOR—News
WJZ—Breakfast at Sardi's
WABC—Mary Lee Taylor
11:15 WEAF—Vic and Sade
WOR—Bessie Beatty's Hour
WABC—Second Husband
11:30 WEAF—Against the Storm
WABC—Bright Horizon
WOR—Blue Band Stand
WJZ—Blue Band Stand
11:45 WEAF—David Harum
WABC—Aunt Jenny's Stories

AFTERNOON

12:00 WEAF—News
WABC—Kate Smith
WOR—Boake Carter
12:15 WABC—Big Sister
WJZ—Nancy Booth Craig; News
WOR—"Bouquet"
WEAF—Music
12:30 WEAF—Music
WOR—Transradio News
WABC—Helen Trent's Romance
WJZ—Farm and Home Hour
12:45 WEAF—News
WABC—Our Gal Sunday
WOR—Hay Reads the Bible
1:00 WEAF—Mary M. McBride
WOR—Johnson Family
WJZ—Baukhage Talking
WABC—Life Can Be Beautiful
1:15 WOR—"I'll Find My Way"
WJZ—Your Gospel Singer
WEAF—Mary M. McBride
WABC—Ma Perkins
1:30 WOR—News; Pegeen Fitzgerald
WABC—Vic and Sade
WJZ—Dr. Francis C. Stifler
1:45 WABC—Goldbergs
WEAF—News
WJZ—Vincent Lopez's Orch.
2:00 WOR—Martha Deane
WEAF—Light of the World
WABC—Young Dr. Malone
2:15 WABC—Joyce Jordan
WJZ—Between the Book Ends
WEAF—Lonely Women
2:30 WJZ—News
WEAF—Guiding Light
WABC—Love and Learn
WOR—News
2:45 WABC—Pepper Young
WEAF—Hymns of All Churches
WJZ—Recital Period
WOR—Mutual Matinee
3:00 WABC—David Harum
WEAF—"Against the Storm"
WJZ—Prescott Presents
WOR—Mutual Matinee
3:15 WEAF—Ma Perkins
WABC—St. Louis Matinee
3:30 WABC—U. S. Navy Band
WJZ—Men of the Sea
WEAF—Pepper Young
WOR—Mutual Matinee
3:45 WEAF—Right to Happiness
WJZ—House in the Country
4:00 WJZ—Club Matinee
WEAF—Backstage Wife
WMCA—News
WABC—News
4:15 WEAF—Stella Dallas
WABC—Listen Neighbor
4:30 WEAF—Lorenzo Jones
WABC—Highways to Health
WOR—Food Forum
4:45 WEAF—Young Widder Brown
WABC—Off the Record
WJZ—Swing It
5:00 WEAF—When a Girl Marries
WJZ—Sea Hound
WABC—Are You a Genius?
WOR—Dick Kuhn Orch.
5:15 WEAF—Portia Faces Life
WJZ—Hop Harrigan
WABC—Mother and Dad
WOR—Rambling with Gambling
5:30 WJZ—Jack Armstrong
WABC—Landt Trio
WEAF—Just Plain Bill
WOR—Superman
5:45 WEAF—Front Page Farrell
WJZ—Secret City
WABC—Ben Bernie Show
WOR—To be announced

EVENING

6:00 WEAF—Funny Money Man
WOR—Uncle Don; Travelogues
WABC—Frazier Hunt, News
WJZ—News; Sports
6:15 WJZ—Winslow of the Navy
WEAF—News
WABC—Don't You Believe It
6:30 WEAF—Let's Fight
WJZ—Trio; Crosby Rec.
WOR—News, Frank Singiser
WABC—Songs
6:45 WEAF—Sports
WOR—Here's Morgan
WJZ—Lowell Thomas
WABC—The World Today
7:00 WEAF—Fred Waring's Orch.
WOR—Sports, Stan Lomax
WJZ—Easy Aces
WABC—Amos 'n' Andy
7:15 WEAF—News of the World
WOR—Victory is Our Business
WJZ—Mr. Keen
WABC—Harry James' Orch.
7:30 WEAF—Abbott & Costello
WABC—Hello from Hawaii
WJZ—That's a Fact
WOR—"Confidentially Yours"
7:45 WOR—The Answer Man
WJZ—Diana Courtney
8:00 WEAF—Fanny Brice, Frank Morgan
WOR—Sinfonietta
WABC—Thirty Minutes to Play
WJZ—Watch the World Go By
8:15 WJZ—Lum 'n' Abner
8:30 WJZ—Town Meeting—Forum
WEAF—Aldrich Family
WOR—It Pays to Be Ignorant
WABC—Death Valley Days
9:00 WEAF—Music Hall—Bing Crosby
WOR—News
WJZ—Town Meeting
WABC—Major Bowes'
9:30 WOR—Vaudeville
WABC—Stage Door Canteen
WJZ—Spotlight Bands; Gracie Fields
10:00 WEAF—Rudy Vallee Show
WABC—The First Line
WJZ—News, R. G. Swing
WOR—News
10:15 WOR—The Wax Museum
WJZ—Republican Prog.
10:30 WEAF—March of Time
WOR—News, Paul Schubert
WABC—Talk
WJZ—Sing for Dough
10:45 WABC—Songs
WOR—Daddy & Rollo
WJZ—Texas Rangers
11:00 WEAF—News, G. Putnam
WOR—News
WABC—News, Ned Calmer
WJZ—News; Dept. Store News
11:15 WEAF—Sounding Board
WJZ—Herman's Orch.
WABC—Rogers' Orchestra
WOR—Ed Fitzgerald
11:30 WEAF—Univ. of the Air
WJZ—Dance Orchestra
WOR—This is the Hour
WABC—Dance Orchestra
WJZ—News
12:00 WEAF—War News
WJZ—News, Dance Orchestra
WABC—News
WOR—Jarrett's Orchestra

FRIDAY, OCT. 23

8:00 WJZ—War Journal
WABC—News
WOR—News, Prescott Robinson
WEAF—News; Studio X
WMCA—News; Crosby Orch.
8:15 WOR—Aunt Jenny's Stories
WJZ—Thumbs Up
WABC—Music
WMCA—Unity Viewpoints
8:30 WABC—Missus Goes A-Shopping
WEAF—News
WMCA—News
WOR—Pegeen Prefers
8:45 WABC—Woman's Page
WJZ—News; Thumbs Up
WOR—News
WEAF—Jam with Breakfast
9:00 WEAF—Everything Goes
WOR—Happy Jim
WMCA—News
WJZ—Woman of Tomorrow
WABC—Morning News
9:15 WABC—School of Air
WOR—Victor Lindlahr
9:30 WEAF—Morning Moods
WOR—News
WJZ—The Breakfast Club
9:45 WEAF—Organ
WOR—Songs of Allies
WJZ—Dance Band Parade
WABC—Victory Front
10:00 WEAF—Victory Volunteers
WMCA—News
WOR—Food Talk
WABC—Valiant Lady
WJZ—Isabel M. Hewson
10:15 WEAF—The O'Neills
WJZ—News, Roy Porter
WABC—Kitty Foyle
10:30 WEAF—Helpmate
WOR—Happy Jim Parsons
WABC—Honeymoon Hill
WJZ—Hillbilly Music
10:45 WEAF—Young Dr. Malone
WOR—Consumers' Club
WJZ—String Time
WABC—Bachelor's Children
11:00 WEAF—Road of Life
WOR—News
WJZ—Breakfast at Sardi's
WABC—Pan-Amer. Hot Spot
WMCA—News
11:15 WEAF—Vic and Sade
WOR—Women's Hour
WABC—Second Husband
11:30 WEAF—Against the Storm
WJZ—Blue Band Stand
WABC—Bright Horizon
11:45 WEAF—David Harum
WABC—Aunt Jenny's Stories

AFTERNOON

12:00 WEAF—News; Orchestra
WOR—Boake Carter
WMCA—News
WABC—Kate Smith
12:15 WEAF—Music
WJZ—Nancy Boothe Craig; News
WOR—Musical Appetizer
WABC—Big Sister
12:30 WEAF—Music
WOR—News, Prescott Robinson
WJZ—Farm and Home Hour
WABC—Helen Trent's Romance
12:45 WEAF—News
WOR—Bill Hay Reads Bible
WABC—Our Gal Sunday
1:00 WEAF—Mary Margaret McBride
WABC—Life Can Be Beautiful
WJZ—Baukhage Talking
WOR—Johnson Family
WMCA—News
1:15 WJZ—Your Gospel Singer
WABC—Ma Perkins
WOR—"I'll Find My Way"
1:30 WOR—News; Pegeen Fitzger'ld
WJZ—Dr. A. E. Mazary
WABC—Vic and Sade
1:45 WEAF—News
WABC—Goldbergs
WJZ—V. Lopez Orch.
2:00 WEAF—Light of the World
WOR—Martha Deane
WMCA—News
WABC—Young Dr. Malone
2:15 WEAF—Lonely Women
WJZ—Between the Book Ends
WABC—Joyce Jordan
2:30 WEAF—The Guiding Light
WOR—Phila. Symphony
WABC—We Love and Learn
WJZ—News
2:45 WEAF—Hymns of All Churches
WJZ—Songs
WABC—Pepper Young
3:00 WEAF—Mary Marlin
WABC—David Harum
WOR—Phila. Symphony
WJZ—Prescott Presents
3:15 WEAF—Ma Perkins
WABC—Missus Goes Shopping
3:30 WEAF—Pepper Young's Family
WJZ—Sea Stories
WABC—Doris Doe, soprano
3:45 WEAF—Right to Happiness
WJZ—House in the Country
4:00 WEAF—Backstage Wife
WJZ—Club Matinee
WABC—News
4:15 WEAF—Stella Dallas
WOR—News
WABC—Raymond Scott
4:30 WEAF—Lorenzo Jones
WABC—Exploring
WOR—Food Forum
4:45 WJZ—Swing It
WEAF—Young
WABC—Off the
5:00 WEAF—When
WJZ—Sea H
WABC—Are
WMCA—
WOR—
5:15 WEAF—
WJZ—
WABC—
WOR—
5:30 WEA
WJZ
5:45 WEA
WJZ
WAB
WOR

EVENING

6:00 WEAF—Funny Money Man
WOR—Uncle Don
WABC—News, Quincy Howe
WJZ—News; Sports
6:15 WJZ—Winslow of the Navy
WABC—Hedda Hopper
WEAF—News
6:30 WOR—News
WEAF—Canteen Girl
WJZ—Trio; Crosby Rec.
WABC—Frank Parker, Tenor
6:45 WEAF—Sports
WOR—Here's Morgan
WJZ—Lowell Thomas
WABC—The World Today
7:00 WEAF—Fred Waring's Orch.
WOR—Stan Lomax, Sports
WJZ—Aviation Stories
WABC—Amos 'n' Andy
7:15 WEAF—News of the World
WABC—Mary Small, Songs
WOR—"Confidentially Yours"
7:30 WEAF—T. Riggs & Betty Lou
WJZ—Lone Ranger
WABC—Report to the Nation
WOR—Red Ryder
WMCA—Giants vs. Phils
7:45 WEAF—News, Kaltenborn
8:00 WEAF—Concert, Lucille Manners
WOR—Cal Tinney, News
WJZ—Watch the World Go By
WABC—K. Smith Hour; News
8:15 WOR—Harry James Orch.
WJZ—Dinah Shore
8:30 WEAF—"Information Please"
WOR—The Cisco Kid
WJZ—Those Good Ole Days
8:45 WJZ—Republican Prog.
9:00 WEAF—Waltz Time, F. Munn
WOR—Gabriel Heatter
WABC—The Playhouse
WJZ—Gang Busters
9:30 WOR—Double or Nothing
WABC—That Brewster Boy
WEAF—Plantation Party
WJZ—Spotlight Bands; Gracie Fields
10:00 WEAF—People Are Funny
WABC—Lanny Ross Caravan
WJZ—
WOR—
10:15 WOR—
10:30 WEAF—
WOR—
WJZ—
10:45 WJZ—
WOR—
11:00 WEAF—
WJZ—News
WABC—Ned
WOR—News
11:15 WOR—From
WABC—Bobt
WJZ—Men.
WEAF—Music
11:30 WJZ—Buddy
WEAF—Rex
WOR—Songs
WABC—Dance
12:00 WOR—Williams Orch.
WEAF—News; Paul
WJZ—Tommy Dorsey
WABC—News; Dance

SATURDAY, OCT. 24

8:00 WABC—News
WOR—News
WJZ—News
WEAF—News; Studio X
WMCA—News
8:15 WABC—Music; Odd News
WJZ—Radio Rendezvous
WOR—Music
8:30 WEAF—News
WOR—Pegeen Prefers
WMCA—News
WJZ—Texas Jim Robertson, Songs
WABC—Missus Goes A-Shopping
8:45 WJZ—News Summary
WABC—Woman's Page
WEAF—Jam With Breakfast
9:00 WEAF—Everything Goes
WJZ—Miniature Quiz
WMCA—News
WOR—"Dear Imogene"
WABC—George Bryan, News
9:15 WABC—Caucasian Melodies
WJZ—Breakfast Club
WOR—Medical Information
9:30 WEAF—Everything Goes
WABC—The Garden Gate
WOR—News
WMCA—News
9:45 WOR—Claire Wilson Reports
10:00 WEAF—Encores
WABC—Youth on Parade
WJZ—Black Valley Boys
WOR—News; Rainbow House
WMCA—News
10:15 WJZ—Treasury Star Parade
10:30 WJZ—Hillbilly Music
WEAF—Nellie Revell
WMCA—Fed. Churches
WABC—Natl. Hillbilly Champs
10:45 WEAF—String Serenade
WEAF—String Serenade
11:00 WABC—News; Quartet
WJZ—Service Men's Hop
WEAF—The Creightons
WOR—News
WMCA—News
11:15 WOR—Ed Fitzgerald; BBC
WABC—God's Country
11:30 WEAF—U. S. Coast Guard
WJZ—The Little Blue Playhouse
WABC—"Let's Pretend"
WOR—Army Band
11:45 WOR—Our City Cousins

AFTERNOON

12:00 WEAF—News
WJZ—Music by Black
WABC—Theatre of Today
WMCA—News
WOR—Man on the Farm
12:15 WEAF—Consumer Time
12:30 WEAF—Golden Melodies
WJZ—Farmers' Union Program
WABC—Stars Over Hollywood
WOR—News; Alois Havrilla
12:45 WOR—Alvino Rey Orch.
1:00 WABC—CBS Country Journal
WEAF—Pan America
WJZ—Vincent Lopez's Orch.
WMCA—News
WOR—Coast Guard Prog.
1:30 WABC—Adventure in Science
WEAF—All Out for Victory
WOR—News; Orchestra
WJZ—Al and Lee Reiser
1:45 WABC—Football
WEAF—Football
WJZ—Mich. vs. Great Lakes
2:00 WABC—Football
WEAF—Football
WJZ—Football
WOR—H. Jerome's Orch.
WEAF—Football
2:15 WOR—Harvard vs. Dartmouth to 4:30
2:30 WABC—Football
WOR—News
WEAF—Football
WJZ—Football
2:45 WOR—Princeton vs Brown
3:00 WABC—News; Football
WJZ—Football
WOR—Football
3:30 WABC—Football
WEAF—Football
WOR—Football
WJZ—Football
4:00 WABC—Football
WJZ—Football
WEAF—Football
WOR—Football
4:30 WEAF—Football
WABC—To be Announced
WOR—Football
WJZ—Club Matinee
5:00 WJZ—Cates' Orch.
WOR—To be announced
WABC—Cleveland Orch.
5:30 WEAF—Three Sons Trio; Football Scores
WJZ—Orchestra
5:45 WEAF—Battle and Home Front

EVENING

6:00 WEAF—Funny Money Man
WOR—Uncle Don; Music
WABC—Frazier Hunt; News
WJZ—News; Dinner Music
6:15 WEAF—News
WABC—Calling Pan America
6:30 WEAF—Religion in News
WOR—News
WJZ—Ella Fitzgerald
6:45 WOR—Record Man
WABC—The World Today
WEAF—Football Scores
WJZ—News, Tomlinson
7:00 WOR—Stan Lomax, Sports
WABC—People's Platform
WEAF—Noah Webster Says
WJZ—Message of Israel
7:15 WOR—Time to Muse
7:30 WEAF—Ellery Queen, Detective
WOR—Confidentially Yours
WABC—Soldiers with Wings
WJZ—Swap Night
7:45 WOR—The Answer Man
8:00 WEAF—Abe's Irish Rose
WABC—Crummit & Sanderson
WOR—Dark Destiny
WJZ—Watch the World Go By
8:15 WJZ—Gibbs and Finney
8:30 WJZ—Danny Thomas Show
WEAF—Truth or Consequences
WABC—Hobby Lobby; News
WOR—Our Secret World
9:00 WEAF—National Barn Dance
WJZ—Green Hornet
WABC—Your Hit Parade
WOR—Marion Claire & Orch.
9:30 WEAF—Can You Top This?
WJZ—Spotlight Bands
9:45 WABC—Saturday Nite Serenade
10:00 WEAF—Sports Newsreel
WOR—News
WJZ—Variety Show with Allen Prescott & Kay Lorraine
10:15 WEAF—Dick Powell & Orch.
WABC—Talks
WOR—Band Wagon
10:30 WEAF—Ted Steele Clvs.
WJZ—News, John Gunther
WABC—Eileen Farrell, soprano
11:00 WEAF—News
WOR—News
WJZ—News; Recordings
WABC—News of the World
11:15 WEAF—Nelson Olmsted, Stories
WOR—Dance Orchestra
WABC—Hal McIntyre's Orch.
WJZ—Herman Orch.
11:30 WOR—Dance Orchestra
WJZ—Ray Heatherton's Orch.
WABC—Dance Orchestra
WEAF—Mr. Smith Goes to Town
12:00 WOR—Dance Orchestra
WJZ—News; Steelmakers
WABC—News; Dance Orch.
WEAF—News; Your Number, Please
12:30 WEAF—Starlight Souvenirs
WABC—Dance Orchestra
WJZ—Bob Allen's Orchestra
WOR—BBC News
1:00 WJZ—Say It With Music
WOR—Hal McIntyre's Orch.
WEAF—News at 12:55
WABC—News

NEWS BROADCASTS (MONDAY THROUGH FRIDAY)

WEAF
6:30 A. M.—Farm News
7:00 A. M.—News
7:30 A. M.—Don Goddard
8:00 A. M.—News
9:00 A. M.—Radcliffe Hall
12:00 Noon—Don Goddard
12:45 P. M.—Longmire
1:45 P. M.—M. Beatty
6:15 P. M.—George Putnam
7:15 P. M.—Vandercook
7:45 P. M.—Kaltenborn
11:00 P. M.—Geo. Putnam
12:00 Mid.—News
[illegible] A. M.—News

WJZ
7:45 A. M.—News Reporter
8:00 A. M.—William Hillman
8:45 A. M.—Glen Riggs
10:15 A. M.—Roy Porter
12:25 P. M.—News Reporter
1:00 P. M.—Baukhage
2:30 P. M.—McDonald
4:45 P. M.—News
6:00 P. M.—News Reporter
6:45 P. M.—Lowell Thomas
9:00 P. M.—Earl Godwin
10:00 P. M.—R. G. Swing
11:00 P. M.—News Reporter
11:55 P. M.—News

WOR
7:30 A. M.—Prescott Robinson
8:00 A. M.—Alois Havrilla
8:00 A. M.—Prescott Robinson
8:55 A. M.—Prescott Robinson
9:30 A. M.—[illegible]
9:45 A. M.—BBC News
11:00 A. M.—Arthur Van Horn
12:00 Noon—Boake Carter
12:30 P. M.—Alois Havrilla
1:45 P. M.—Arthur Van Horn
6:30 P. M.—Frank Singiser
7:15 P. M.—Arthur Hale
8:00 P. M.—Cal Tinney
9:00 P. M.—Gabriel Heatter
10:00 P. M.—Raymond Clapper
10:30 P. M.—Paul Schubert
11:00 P. M.—Charles Wood

WABC
6:55 A. M.—News
7:45 A. M.—Morning [illegible]
8:00 A. M.—World News
9:00 A. M.—[illegible]
12:00 Noon—Ted Collins
4:00 P. M.—News
4:45 P. M.—Off Record
6:00 P. M.—Quincy Howe
6:45 P. M.—World Today
6:55 P. M.—Cecil Brown
11:00 P. M.—Ned Calmer
11:30 P. M.—Wm. L. Shirer
12:00 Mid.—News

No Improvement Shown as Maroons Are Routed by Port, 39 to 0

Frankie Adams Big Show for Winners; Boice Is Injured

Outclassed Kingston High Eleven Again Proves Too Weak for Usual Grid Opposition

With bullet-like Frankie Adams supplying the crusher, Port Jervis' under-estimated gridiron warriors stampeded into the municipal stadium last night and left the same way. A light fog, which hadn't lifted from the playing field by game time, still hung around after the hectic free-for-all was over. Apparently under the spell of that fog, Kingston High School's football representatives watched Port slam its way for an easy 39 to 0 DUSO League victory.

Coupled with the Mont Pleasant rout of two weeks ago by 33 to 0, local grid dopesters are fingering through history books today to see if this year's team could ever be compared with any down-trodden elevens of the past. That is doubted. In two games, both defeats, Kingston has failed to ring up a point while its opponents have rifled through for a mammoth total of 72.

Writing on Wall

After the opening kickoff the fans who braved the chilly and wet confines of the uptown ball park, saw the handwriting on the wall for the Maroon and White eleven. But before that the spectators had told themselves that the game might be a different story than the Mont Pleasant debacle. However, they didn't know that the result would be a little more than hard to believe.

Adams began his smashing work against the Maroons after the first kickoff of the ball game. Port took the ball on its own 37 yard line and then reeled off a sustained drive of 63 yards for the initial touchdown which was climaxed by Adams' two-yard plunge over the pay-off stripes. In the 63 yards to the six markers Adams spearheaded the Port Jervis drive which had the Maroons groggy.

Port continued to lay it on while ...ngston stood looking on help-...y. Later in the first session ...s intercepted a pass thrown ...land Boice and clicked off ...ack of 24 yards before be-...d on Kingston's 16. ...ever-present Adams, ...ted for ALL-DUSO ...eeps up the present ... back a few yards ...uchdown pass to ...d zone as the ...ers went out

...ond quarter ...at will. A ...recovered ...ain) on the ...pe. A couple ...he pigskin to ...ere Johnny ...loes most of ...off his right ...interference ...ad raced 22 ...d Port Jervis ...in the second ...owski, substitute ...ped high and in-...gston aerial and ...yards unmolested ...Port score. Adams, ...fine his great play ...of yardage, finally ...tra point and Port ...erhand by 25 to 0. ...was to come.

Boys

DAIL

1/2

...eless Third Period

...ston finally started to show some grit in the third period, keeping the invading club scoreless for the first time in the ball game. Most of the play was confined to within the 30 yard lines. But this was just a lull before another Port Jervis storm broke out in the final period. In this third period Leland Boice, who is considered Kingston's best passer, was injured and taken out of the game. After it was announced that he had suffered a leg injury but no doctor's report was possible to the real extent of his mishap.

Substituting freely, Coach Ted Conwicke, who hasn't been able to enjoy himself at a football game since Saturday, September 26, hoped to put some more strength into the local roster but his efforts, although daring, failed to materialize any hope for his weak team.

Adams Stars Again

Port Jervis jumped in with two more scores in the final period while Conwicke was trying to figure out some way to stem the horde from the Tri-State. Johnny Lynch grabbed Adams' pass near Kingston's 25 with a spectacular catch and despite his awkward position, managed to keep going and finally stumbled over the goal line for another score. Adams booted another extra point and Kingston was now trailing by 32 to 0.

Again Port staged a sustained drive bringing them to Kingston's four yard line. Here Frankie Adams jammed his way across the goal stripes for another touchdown. Adams also converted the extra marker to make it 39 to 0. A few plays later, to the quick thankfulness of the Maroon squad, Referee V. Tompkins signaled the game over. Port, still showing little signs of a football clash with a once powerful Kingston eleven, but now which is beginning to become a victim of younger boys in high school, stampeded off the field with the first 1942 DUSO League conquest under its belt. Although Port will hardly treat Middletown in such fashion Thanksgiving Day, it will do the Middies well to hold the Portsters in esteem.

Poughkeepsie Here Next

Next Saturday afternoon at 2:30 o'clock at the municipal stadium Kingston will play its first daylight home game of the 1942 campaign. Sammy Kalloch's powerful Poughkeepsie gridders will be the attraction. Perhaps Kingston will regain its form gain playing under the natural sunshine. However, with Poughkeepsie as the stadium guest next week, it's better to forget everything about a possible Maroon victory and wait to see the eventual outcome. That would be much safer and perhaps more in the sane way of doing things.

The lineups:

Port Jervis	Kingston
LE—Clark	Richl
LT—Grathwold	Allen
LG—Stewart	Guida
C —Phillips	McLaughlin
RG—Meyers	Carpino
RT—Norman	Clark
RE—Greer	Ceresano
QB—Bullock	Harrell
LH—Lynch	Maxsen
RH—Adams	Potter
FB—Salmon	Boice

Score by periods:

Kingston	0	0	0	0	0
Port Jervis	12	13	0	14	39

Touchdowns—Adams (2) (two and four yard plunges); Kerwowski (on 50 yard interception of pass); Lynch (2), 22 yard run and pass from Adams.

Extra points—Adams (3), placements.

Substitutions—Kingston, Grough, Gucker, Schlede, Hansen, Reynolds, H. Boice, Shalten and Dugan; Port, Kerwowski, Brzowski, Kelley and Heron.

Officials—V. Tompkins of Copake, referee; T. Short, Warwick, umpire; F. F. Hade of New York Military Academy, head linesman.

• BOWLING NEWS •

Booster League Scores

In the Booster League games at the Central Recreation alleys Friday night J. Letus of Worfs registered high triple of 502 while W. Greene of the Greene squad, poured out high single of 204.

Green's 204 and 481 series paced that club to three wins in a row over Eichlers. His other marks were 163 and 114. C. Manfro of Greenes had a 497 series. Ray Houghtaling's 400 topped the losers.

B. Abelove's 498 triple and Ben Marcus' 200 even sparked the I. M. M. squad in one win over Piepers. Heidecamp was high for the winning outfit. He had a 476 series and 189 triple.

The Unknowns grabbed two from Hercules with C. Ostrander on the long end with a 466 triple and 191 single. Safford's 463 was the losing club's high series. Jakes took two from Worfs. Weiss poured out a 494 triple and also high 182 single.

Electrol League

Mike Provenzano's 535 was the highlight in the Electrol League at the Centrals last night. Mike had a string of 169, 165 and 201 as the Test Lab took one game from the Turrets. G. Castor's 220 single was high in the match. W. Robinson's 523 was second high triple.

W. Porch's 505 took honors for the Accounting bowlers. They won two from the Maintenance. Porch posted games of 150, 161 and 194. W. Stevenson of the losers had 195 and a 493 series. J. Abbott's 493 single and J. Pelesky's 196 single sparked the Grinders to three wins over the Office force. Smeltz was high for the losers with 411. The Dispatch keglers took three from the Apprentices. Vincent of the losers had a 189 and 488 high single and triple. Murphy's 474 was tops for the Dispatch keglers.

"Y" American Division

Jack Hartman of the Freeman No. 1 squad took two honors last night in the Y. M. C. A. Mercantile American Division League with a 188 high single and 525 triple but his good pinning failed to help the squad to win more than one from the Electrols. Hartman had 179 and 158 in other tries. Jordan had 470 for the winners.

Bruck's 439 series and 170 single was high for the Ballantines but here again the individual star wasn't enough to win more than one game. The Pontiacs with Dunham hitting 418 took two games. The final match found the "Y" Couples taking two from Wonderly. Schultz blasted a 473 series and 164 single. Watrous of the Wonderly keglers also had 164.

'Y' Mercantile League

(AMERICAN DIVISION)

FREEMAN No. 1 (1)				
Shurter	112	143	141	396
Post	121	161	129	411
Hartman	188	179	158	525
Total	471	483	428	1382
ELECTROL (2)				
Heard	151	180	125	456
Jordan	115	178	177	470
Humphrey	135	151	163	452
Total	401	509	465	1378
BALLANTINES (1)				
Bruck	132	170	137	439
Hankinson	120	119	131	372
Meeker	140	145	113	398
Total	392	434	381	1210
PONTIACS (2)				
Dunham	156	121	141	418
Larsen	137	140	133	410
Schulz	141	98	150	302
Total	437	359	421	1230
Y COUPLES (2)				
Shultz	150	159	164	473
Brady	148	163	123	434
DeWitt	122	...	110	232
Snyder	...	124	...	124
Total	420	446	397	1263
WONDERLY (1)				
C. Wonderly	146	137	143	426
Watrus	134	164	141	443
Wolferstelg	119	131	126	376
Total	399	432	414	1245

Field Hockey Out

New York, Oct. 17 (AP)—Field hockey was added today to the list of wartime sports casualties. The executive committee of the United States Women's Field Hockey Association decided to suspend the national tournament and other nationwide activities of the organization for the duration.

Hiltebrant League

DUBBERS (0)				
C. Clair	150	157	168	475
A. Radel	128	124	132	384
T. Coughlin	...	101	90	191
R. Schatzel	137	107	118	362
L. Burns	100	...	...	100
J. Wilson	152	183	180	515
Total	667	672	688	2027
WOOD BUTCHERS (3)				
B. Brauer	149	143	...	292
F. Bartroff	136	...	174	310
F. Coughlin	136	139	186	465
A. Melcholr	162	201	158	521
D. Utley	203	151	152	506
W. Holden	...	163	164	327
Total	786	797	834	2421
ANCHORSTOCKS (2)				
Van Steenburg	107	117	122	346
Newell	83	108	75	266
Roosa	77	84	96	257
Jansen	154	142	109	405
Slover	141	157	130	431
Schline	116	119	166	431
Nerone	...	142	153	295
Total	681	899	921	2501
BITTS (1)				
Nagy	86	94	150	330
Robinson	80	91	112	283
Radcliff	129	124	114	367
Frost	150	168	87	405
Petersen, Sr.	179	170	...	349
Van Wagenen	87	105	95	287
Mason	101	123	143	367
Total	812	875	701	2388

Booster League

I.M.M. (1)				
B. Marcus	142	200	149	491
H. Katzoff	137	89	139	365
B. Abelove	190	172	136	498
H. Kreppel	146	106	147	399
B. Sklou	162	147	145	454
Total	777	713	716	2206
PIEPERS (2)				
R. Tierney	124	...	177	301
S. Aynel	127	132	187	446
J. Heidcamp	189	141	146	476
G. Pieper	126	184	135	445
W. Davis	156	145	160	461
F. Martin	...	121	...	121
Total	722	723	805	2250
WORFS (1)				
E. Anchmoody	112	125	158	395
J. Letus	158	165	179	502
W. Hyatt	143	160	118	421
J. Blass	148	151	169	468
F. Bartroff	143	176	147	461
Total	704	772	761	2237
JAKES (2)				
Keyser	165	160	167	492
Markle	123	...	...	123
Williams	137	176	96	409
Weiss	160	182	152	494
D. Whalen	167	149	152	468
McElrath	...	110	120	230
Total	752	777	687	2216
HERCULES (1)				
D. Zebree	109	107	104	320
C. Horne	122	140	133	395
W. Hawk	112	130	101	343
E. Safford	164	162	137	463
R. Scherer	102	...	97	199
H. Schlaffer	...	102	...	102
Total	609	641	572	1822
UNKNOWNS (2)				
E. Lane	145	134	152	431
L. Osterhoudt	102	130	140	372
G. Hayes	102	103	100	305
C. Ostrander	191	137	138	466
A. Berry	172	129	167	458
Total	712	633	687	2032
EICHLERS (0)				
Roy Houghtaling	144	114	111	369
N. Engelman	104	122	152	378
R. T. Houghtaling	114	141	145	400
N. Houghtaling	101	...	...	101
E. Schaller	141	101	133	375
E. Jordan	...	120	145	265
Total	604	598	686	1888
GREENES (3)				
W. Whalen	181	143	169	493
W. Greene	163	204	114	481
C. Ostrander	...	150	147	297
R. Elsein	179	114	176	469
C. Manfro	157	162	178	497
Blind	100	...	...	100
Total	780	773	784	2337

Electrol League

TURRETS (2)				
J. Heidcamp	146	143	143	432
J. Murphy	103	...	...	103
W. Robinson	159	145	219	523
L. Olsen	152	133	125	410
M. Weil	151	136	133	420
G. Castor	...	104	220	324
Total	711	661	840	2272
TEST LAB (1)				
J. Franz	154	157	148	459
L. Gasparry	114	169	168	451
C. Keator	119	109	...	228
L. Linn	104	...	102	206
M. Provenzano	169	165	201	535
R. Newell	...	158	110	268
Total	660	758	729	2147
DISPATCH (3)				
Van Wagenen	144	110	...	254
Berardi	166	133	124	423
Mann	155	157	138	450
Finkle	120	...	164	284
Murphy	167	160	147	474
J. Burns	...	152	177	329
Total	762	712	760	2234
APPRENTICE (0)				
Hoffmann	151	131	154	436
Ellsworth	104	136	118	358
Blind	125	125	...	250
Weigert	152	125	164	441
Vincent	180	119	189	488
J. Enright	...	...	131	131
Total	712	639	756	2107
ACCOUNTING (2)				
E. Barkow	132	129	101	362
R. Augustine	99	144	145	388
W. Porch	150	161	194	505
R. Clark	113	112	...	225
L. Osterhoudt	115	...	...	115
E. Meserle	...	130	111	241
L. Edwards	...	...	95	95
Total	622	676	649	1937
MAINTENANCE (1)				
R. Snyder	107	...	116	223
A. Casciaro	144	124	149	427
J. Bush	102	...	90	192
F. Cirone	131	146	140	417
W. Stevenson	195	149	149	493
J. Roberts	...	104	...	104
D. Reichert	...	122	...	122
Total	[illegible]	645	644	2009
GRINDERS (3)				
J. Pelesky	93	...	196	289
J. Abbott	157	147	[illegible]	493
C. Ellsworth	128	150	122	[illegible]
C. [illegible]	[illegible]	[illegible]	[illegible]	[illegible]
R. East	116	104	...	222
V. Wood	...	146	112	258
Total	662	652	722	2036
OFFICE (0)				
C. [illegible]	92	...	...	92
V. [illegible]	...	88	[illegible]	208
J. Ashton	...	91	[illegible]	196
R. Smeltz	133	144	134	411
R. Barbato	120	121	141	382
L. Lehn, Sr.	96	67	[illegible]	263
Blind	125	...	...	125
Total	567	505	616	[illegible]

Beets Before Football

Hardin, Mont., Oct. 17 (AP)—Hardin, a sugar beet community, hopes Roundup, a coal mining center, will understand. High schools of the two towns and a football game scheduled. But Hardin's players couldn't keep the date. They were too busy harvesting beets.

First Port Jervis Touchdown

Freeman Photo

Here's the beginning of the parade of touchdowns at municipal stadium last night by Port Jervis in the game inaugurating the 1942 DUSO League season against Kingston High School. In the above picture with his head down and plunging through for a touchdown from the two yard line is Frankie Adams, the No. 1 ball carrier of the Port Jervis squad. Adams was a complete jinx for the Maroons last night as he ran and passed the invading Tri-State school to an easy 30 to 0 victory over Kingston. As Adams is seen plunging over the goal stripes a whole host of Kingston players come up but fail to do any damage until the unstoppable Adams is safely across with the first six points. Frankie scored another touchdown later, passed to another, and also kicked three extra points which should be considered a good night's work against any team.

Flood Waters and War Fail to Stop Gridders

Nation's Big Saturday Games in Flood Area Will Be Played; Leahy Still Out

New York, Oct. 17 (AP)—Despite wartime travel restrictions and the high water of the Virginia floods there will be enough football for every one today.

Grid squads representing Duke, Duquesne, Maryland, Auburn, Florida and the North Carolina pre-flight school were delayed for a time by flood conditions yesterday while en route to today's encounters.

All, however, were able to continue their journeys.

Duquesne was on its way to North Carolina to fill a spot on the Tar Heel's homecoming card, vacated Tuesday when Rice found it was unable to make the long trip to Chapel Hill under the war-time travel handicaps.

And it was the war which also helped provide another of the day's better games, the meeting between the unbeaten Iowa Pre-Flight Cadets and the awakening Irish of Notre Dame.

That struggle shares top billing with the Tennessee-Alabama encounter which may go a long way in determining the ultimate winner of the Southeastern Conference title.

Bierman After Jinx

The Seahawks, coached to four successive triumphs by Lieut. Col. Bernie Bierman, are favored to bring the gray-haired Marine his first triumph over the Irish. Although Bierman tutored Minnesota to four national championships he never was able to defeat Notre Dame.

Frank Leahy, Irish coach, remains in a Rochester, Minn., hospital, but there is nothing wrong with the passing arm of his ace student, Angelo Bertelli.

Alabama is favored to avenge the 9 to 2 defeat the Tennessee Vols handed the Crimson tide a year ago in Knoxville.

Duquesne, splashing its way to North Carolina, will be after its 17th straight victory. Today previously was an open date on the Dukes' card.

Duke was halted while on its way to Buffalo where the unbeaten Red Raiders of Colgate will furnish the opposition. For a time the Blue Devils shared a Richmond, Va., hotel lobby with Florida's squad, whose game with Villanova at Philadelphia was postponed 24 hours until tonight.

Auburn was trying to get to Washington and an engagement with Georgetown and Maryland wanted to reach Lexington, Va., and avenge three straight defeats by Virginia Military. Lexington residents used some of their precious gasoline to bring the old liners from Amherst, Va., when the Marylanders were able to get train accommodations to that place.

The Cloudbusters of North Carolina, needing 13 hours to go from their own campus to Charlottesville, Va., boarded another train there late yesterday for the long haul to Boston and a meeting with Coach Denny Myers' Boston College Eagles.

Other College Highlights

In other encounters today, the U. S. Military Academy invades Columbia, Yale and Navy tangle at Baltimore, West Virginia hopes to continue the downfall of Fordham and Dartmouth sends its great array of backs against Harvard.

Student bodies of Army and Navy will journey to the game sites of their respective teams by boat.

Other eastern games have Princeton at Pennsylvania, touted as the best of the Ivy League ensembles; and Billy Hillenbrand and his Indiana mates at Pittsburgh.

Sharing the Dixie Limelight with the Alabama-Tennessee fireworks are Mississippi-Louisiana State, Vanderbilt-Mississippi State, Davidson-Georgia Tech, Wake Forest-North Carolina State and the battle between up-and-down Tulane and potent Georgia.

Coming Sports

Organizations wishing to have notices of sports events published in this weekly summary are asked to notify the Sports Editor of The Freeman no later than Friday at 2 o'clock. Owing to various wartime factors, it is impossible to publish this column daily as was the practice last year.

SUNDAY

Bowling

Central Rec Alleys

7 p. m.—Mixed Canine League
Scotties vs. Whippets
Greyhounds vs. Spaniels
Police Dogs vs. Great Danes
Terriers vs. Bull Dogs

MONDAY

Bowling

Immanuel Alleys

7 p. m.—Freeman League
Team No. 1 vs. Team No. 3

Central Rec Alleys

7 p. m.—Independent League
Oilers vs. Freds
Buicks vs. Vogels
9 p. m.—Independent League
Callanans vs. Wilbers
Jumps vs. Beicherts

TUESDAY

Bowling

Immanuel Alleys

7 p. m.—Freeman League
Team No. 2 vs. Team No. 4

Central Rec Alleys

7 p. m.—Catholic League
St. Josephs vs. Knights
St. Peters vs. St. Colmans
St. Anns vs. Holy Name
7 p. m.—Central Rec League

Y. M. C. A. Alleys

7 p. m.—Federation League
Clinton Avenue vs. Port Ewen
St. Johns vs. Comforter
9 p. m.—Federation League
Presbyterians vs Fair street
Ahavath Israel vs. Baptists

Emerick's Rec Alleys

7 p. m. — Emerick's Ladies' League
Standards vs. Alpines
Elstons vs. Kingston Coal
Ertels vs. Willams Lake
Schwenks vs. Phelan & Cahill
9 p. m. — Emerick's Ladies' League
Mayorettes Vs. Minasians
Reinas vs. Becks

WEDNESDAY

Bowling

Central Rec Alleys

7 p. m. — Colonial Women's League
Gils vs. Chez Emile
Tianos vs. Trempers
Joneses vs. Webers
Mayor's Stars vs. Nekos
9 p. m. — Colonial Women's League
Cys vs. Raimonds
Kaplans vs. Imperials
7 p. m.—Catholic League
St. Peter's vs. (K) Presentations
St. Mary's vs. Immaculate Conception

Y. M. C. A. Alleys

7 p. m.—"Y" International Division
Sears vs. Freeman No. 2
E. & T. vs. Matthews
9 p. m.—"Y" International Division
Terrors vs. Elstons

Emerick's Rec Alleys

9 p. m.—Nocando League

THURSDAY

Bowling

Y. M. C. A. Alleys

7 p. m.—"Y" National Division
Canfield No. 1 vs. Canfield No. 2
Knitters vs. Clarifiers
9 p. m. "Y" National Division
Half Moon vs. Ertels

Central Rec Alleys

9 p. m.—Major League

FRIDAY

Bowling

Central Rec Alleys

7 p. m.—Booster League
Worfs vs. Piepers
Eichlers vs. Hercules
9 p. m.—Booster League
Greenes vs. Unknowns
I M M. vs. Jakes

Y. M. C. A. Alleys

7 p. m.—"Y" American Division
Freeman No. 1 vs. Ballantines
Wonderly vs. Electrol
9 p. m.—"Y" American Division
Pontiacs vs. "Y" Couples

Emerick's Rec Alleys

7 p. m.—Purple League

SATURDAY

Football

Municipal Stadium

2:30 p. m. — Kingston High School vs. Poughkeepsie High School in final home game of season.

FIGHTS LAST NIGHT

(By The Associated Press)

Boston — Garvey Young, 147, U. S. Marine Corps, and Georgie Martin, 146¾, Boston, drew (12).

Providence, R. I. — Willie Pep, 128¾, Hartford, Conn., outpointed Joey Archibald, 128½, Pawtucket, R. I., (10).

Highland Park, N. J. — Jake Holman, 168, Metuchen, N. J., outpointed Sanders Cox, 183, Dallas, Tex. (8).

Philadelphia — Gene Buffalo, 155, New York, outpointed Speedy Duval, 159, Philadelphia (8).

New Orleans — Holman Williams, 157, Detroit, outpointed Charley Burley, 157¾, Pittsburgh, (15).

Sports Shorts

Leemans Rejected

Failure to pass the eye test prevented Tuffy Leemans, New York Giants' star fullback, from enlisting in the Navy.

Grid Cards Better

Curley Lambeau thinks the Chicago Cardinals are a better team this year than the one which whipped his Green Bay Packers five times in a row in 1934 and 1935. "They come closer to putting out the way the Bears do on every play than any other team in the league," he says.

Two Teams Battle

Coach Dutch Clark says second place in the western division of the National Football League still is between his Cleveland Rams and the Green Bay Packers.

Cross Country Slated

Chicago, Oct. 17 (AP)—The University of Chicago, out of the athletic picture insofar as football is concerned, opened its 1942-43 sports schedule today—a cross country meet. The Maroons engaged the University of Wisconsin harriers in the first of three cross-country meets they have scheduled this fall. Football has been off the Maroons' sports program for the last several years.

Beer K. O.s Sailor

New York (AP)—A British sailor, who had survived several bouts with U-boats, walked into a New York bar and ordered a glass of beer. He drank it. A short time later, he was groaning on the floor, doubled up in agony. An ambulance took him to the hospital, and there for several hours doctors and nurses examined him thoroughly. Finally they decided the sailor's stomach, accustomed to Britain's tepid ale, had been knocked out by the icy lager.

Katrine Gun Club Plans Skeet Shoot Sunday Afternoon

Al Mantovani Captured Ulster County Title in Shoot Last Week With 46 Score

At a meeting of the Lake Katrine Rod and Gun Club held Tuesday night at the club rooms, it was decided to hold another shoot Sunday afternoon. The members were unanimous in this vote as it will allow them to improve their shooting eyes before the season opens Monday, October 19.

Last Sunday afternoon Al Mantovani won the skeet championship of Ulster county with a 46 out of a possible 50 targets. Joe Zeeh followed with a 44 out of 50. M. Peck came in third with a 41.

At the meeting held Tuesday it also was decided to release more birds Sunday, October 25 in order to stimulate hunting the second week of the season which is usually slow in getting started.

The following scores were recorded in last Sunday's meet:

A. Mantovani, 46; J. Zeeh, 44; M. Peck, 41; C. Joy, 39; G. Boice, 38; J. Cauniff, 38; R. Coles, 37; D. Hurley, 27; E. Mayes, 22; H. Barmann, 22; Wolven, 22; Ray Zeeh, 19.

Trick on Dobbin

Biddeford, Md. (AP)—If Old Dobbin comes into his own as a result of gas and tire rationing, he must be shod with shoes that will not scar the smooth surface of Biddeford's new downtown pavements. The city fathers so decreed in an ordinance which also provided that wagon wheels must have damage-proof rims.

Last Chance to Register

If you fail to register by 10 o'clock this evening, you will lose your vote in the important state election on November 3.

LOCAL BUS BULLETIN

Kingston bus terminal located as follows:

Trailways Bus Depot, 495 Broadway, opposite Central P. O.

Uptown Bus Terminal, Crown St.; Central Bus Terminal, opposite West Shore Railroad Station; Downtown Bus Terminal at Johnston's Drug Store, 34 East Strand.

White Star Line

Kingston to Rosendale

Leaves Kingston, Crown St. Terminal (Uptown) daily except Sundays: 12 noon, 3:40 p. m., 5:40 p. m. Daily: 2:20 p. m., 5 p. m.

Leaves Central Terminal daily except Sundays: 8 a. m.; 12:15 p. m., 3:30 p. m., 5:50 p. m. Daily: 2:30 p. m., 6:10 p. m. Sunday only: 11:10 a. m.

Leaves Tillson daily except Sundays: 7:10 a. m.; 3:25 p. m., 4:45 p. m. Daily: 10:30 a. m.; 1 p. m. Sunday only 4 p. m.

Leaves Rosendale daily except Sundays: 7:20 a. m.; 3:35 p. m., 5 p. m. Daily: 10:45 a. m.; 1:15 p. m. Sunday only: 4:15 p. m.

Busses make connections with trains. Busses do not run uptown on Sundays.

Adirondack Transit Lines, Inc.

Busses leave Trailways Bus Depot for New York daily: 3:00 a. m., 7:15 a. m., 9:00 a. m., 11:35 a. m.; 2:30 p. m., 6:45 p. m., 7:30 p. m. Friday and Saturdays only: 1:00 p. m. Mondays only: 5:30 a. m. Fridays only: 4:00 p. m. Sundays only: 9:30 p. m.

Busses leave New York (Trailways Bus Depot, 241 W. 42nd St., between 7th and 8th Aves.) for Kingston daily: 8:00 a. m., 9:00 a. m., 11:30 a. m.; 2:00 p. m. Friday and Saturday: 4:30 p. m. Daily: 5:45 p. m., 7:30 p. m. Sunday only: 10:00 p. m. Daily: 12 midnight.

Mountain View Coach Lines, Inc.

Leaves Kingston for Poughkeepsie, Newburgh and New York City daily: 8:40 a. m., 11:25 a. m.; 3:25 p. m., 5:25 p. m. Daily except Sundays and holidays: 1:25 p. m., (7:40 p. m. to Newburgh only). Sundays and holidays: 9:20 p. m. to Poughkeepsie only.

Leaves Kingston for Saugerties, Catskill and Albany daily: 10:10 a. m.; 12:22 p. m., 4:10 p. m., 6:30 p. m., (8:20 p. m. runs only to Coxsackie and on Sundays and holidays runs only to Saugerties). Daily except Sundays and holidays: 7:50 a. m.; 2:12 p. m., (5:15 p. m. to Saugerties only). Saturdays only: 9:45 p. m. runs only to Saugerties.

FOR INFORMATION CALL
Trailways Bus Depot......744 or 745
Crown Street Bus Terminal 713

ELLENVILLE TO KINGSTON

Leaves	Week Days A.M.	A.M.	A.M.	P.M.	Sun. Only A.M.	P.M.
Ellenville	*6:40	7:05	10:10	1:45	10:10	3:45
Napanoch	....	7:10	10:15	1:50	10:15	3:50
Wawarsing	....	7:15	10:20	1:55	10:20	3:55
Kerhonkson	....	7:20	10:25	2:00	10:25	4:00
Pataukunk Rd.	....	7:25	10:30	2:05	10:30	4:05
Millhook Rd.	....	7:30	10:35	2:10	10:35	4:10
Accord	....	7:35	10:40	2:15	10:40	4:15
Kyserike Rd.	....	7:40	10:45	2:20	10:45	4:20
Kripplebush Rd.	....	7:42	10:47	2:22	10:47	4:22
Kripplebush	7:10	7:45	.....	....	.....	.....
Midway	7:15	7:50	10:50	2:25	10:50	4:25
Stone Ridge	7:20	7:55	10:55	2:30	10:55	4:30
Marbletown	7:25	8:00	11:00	2:35	11:00	4:35
Old Hurley	7:35	8:10	11:10	2:45	11:10	4:45
Kingston Crown St. Term.	7:40	8:15	11:15	2:50	11:15	4:50
Kingston Central Term.	7:45	8:20	11:20	2:55	11:20	4:55

*Runs on School Days only.

Leaves Kingston for Kripplebush 5:30 p. m., except Saturday, 3:45 p. m.

KINGSTON TO ELLENVILLE

Leaves	Week Days A.M.	P.M.	P.M.	P.M.	Sun. Only A.M.	P.M.
Kingston Central Terminal	*8:30	12:15	3:30	5:15	11:15	3:50
Kingston Crown St. Term.	8:45	12:20	3:45	5:30	11:20	4:00
Old Hurley	8:50	12:25	3:50	5:35	11:25	4:05
Marbletown	9:00	12:35	4:00	5:45	11:35	4:15
Stone Ridge	9:05	12:40	4:05	5:50	11:40	4:20
Midway	9:10	12:45	4:10	5:55	11:45	4:25
Kripplebush Rd.	9:12	12:47	4:12	5:57	11:47	4:27
Kripplebush	....	.....	4:15	6:00	.....	....
Kyserike Rd.	9:15	12:50	4:20	6:05	11:50	4:30
Accord	9:20	12:55	4:25	6:10	11:55	4:35
Millhook Rd.	9:25	1:00	4:30	6:15	12:00	4:40
Pataukunk Rd.	9:30	1:05	4:35	6:20	12:05	4:45
Kerhonkson	9:35	1:10	4:40	6:25	12:10	4:50
Wawarsing	9:40	1:15	4:45	6:30	12:15	4:55
Napanoch	9:45	1:20	4:50	6:35	12:20	5:00
Ellenville	9:50	1:25	4:55	6:40	12:25	5:05

*Runs on School Days only.

Connections at Kingston for Catskill, Albany, Poughkeepsie, Pine Hill, Margaretville, Woodstock, New Paltz, Rosendale; Trains north and south, Short Line, Greyhound, Hudson River Day Line.

Connections at Ellenville for Wurtsboro, Middletown, Monticello, Fallsburg, Loch Sheldrake, White Lake, Swan Lake and Liberty.

HIGH FALLS TO KINGSTON

Leaves	Week Days A.M.	A.M.	P.M.	P.M.	Sat. P.M.	Sun. A.M.
High Falls	7:45	10:45	1:40	*4:30	6:45	9:15
Stone Ridge	7:50	10:50	1:45	4:35	6:50	9:20
Marbletown	7:55	10:55	1:50	4:40	6:55	9:25
Old Hurley	8:05	11:05	2:00	4:50	7:05	9:35
Kingston Crown St. Term.	8:15	11:15	2:10	5:00	7:15	9:45
Kingston Central Term.	8:20	11:20	2:15	....	....	9:50

*Runs on School Days only.

KINGSTON TO HIGH FALLS

Leaves	Week Days A.M.	P.M.	P.M.	P.M.	Sat. A.M.	Sun. P.M.
Kingston Central Term.	*9:45	12:15	3:30	5:15	.....	5:15
Kingston Crown St. Term.	10:00	12:20	3:45	5:30	10:00	5:30
Old Hurley	10:10	12:25	3:55	5:35	10:10	5:40
Marbletown	10:20	12:35	4:05	5:45	10:20	5:50
Stone Ridge	10:25	12:40	4:10	5:50	10:25	5:55
High Falls	10:30	12:45	4:15	5:55	10:30	6:00

*Runs on School Days only.

NEW PALTZ TO KINGSTON (Arrow Bus Line)

Leaves	Ex Sun A.M.	Ex Sun A.M.	Sun only A.M.	Ex Sun A.M.	Ex Sun A.M.	Sat & Sun P.M.	School Days only	Ex Sun P.M.	Sun only P.M.	Sat only P.M.
New Paltz	6:05	7:00	8:05	8:55	12:10	1:10	3:25	4:25	5:10	6:10

Leaves Kingston	Ex Sun A.M.	Daily A.M.	Ex Sun P.M.	Daily P.M.	Ex Sun P.M.	Daily P.M.	Sat Only P.M.
Crown St. Terminal	7:00	10:00	12:05	3:00	5:00	6:00	10:00

Busses Do Not Leave Central Terminal on Sunday
Special Trips—Sat. Night Lv. New Paltz 8:10 P. M.
Lv. Kingston Crown Street Terminal (uptown) 10 P. M.—to New Paltz
Sunday schedule on Holidays

NEW PALTZ-POUGHKEEPSIE LINE

Leave	Ex Sun A.M.	Daily A.M.	Daily A.M.	Daily P.M.	Daily P.M.	Ex Sun P.M.	Ex Sun P.M.	Sun Only P.M.	Sat Only P.M.	Sun Only P.M.
New Paltz	6:45	*8:20	11:10	1:15	*3:20	4:45	6:00	*6:45	7:00	8:15

Leave	Ex Sun P.M.	Daily A.M.	Daily P.M.	Daily P.M.	Daily P.M.	Ex Sun P.M.	Ex Sun P.M.	Sun Only P.M.	Sun Only P.M.	Sat Only P.M.
Po'keepsie	7:15	*9:15	*12:10	*2:30	*4:15	5:20	*6:30	*7:45	*8:45	*9:30

*Trains
Sunday schedule on holidays.
For information call New Paltz 3221—Poughkeepsie 410—Kingston 712.

PINE HILL-KINGSTON BUS CORP.

Lv. Kingston—	*Daily Ex Sun A.M.	Daily P.M.	Daily Ex Sun P.M.	Daily Ex Sat and Sun P.M.	Sat and Sun Only P.M.	Fri and Sat Only P.M.
Central Terminal	*6:45	*12:35	3:20	3:35	3:50	5:20
Uptown Terminal	6:50	12:45	3:25	3:45	4:00	5:30
Shokan	7:22	1:17	....	4:37	4:32	6:02
Phoenicia	7:40	1:40	....	4:45	4:53	6:25
Shandaken	7:55	1:55	....	4:55	5:05	6:35
Big Indian	8:00	2:05	....	5:00	5:10	6:40
Pine Hill	8:10	2:10	....	5:05	5:15	6:45

*Trips marked like this connect with Oneonta at Margaretville and bus for Delhi.

Bus leaving Kingston at 3:20 p. m. runs west side of Reservoir.

Bus leaving Kingston at 12:35 p. m. and 3:50 p. m. Sundays will run west side with through passengers.

Leave—	Daily Ex Sat and Sun A.M.	Sat Only A.M.	Daily *A.M.	Daily *P.M.	Sun Only P.M.
Margaretville	6:45	7:45	9:35	3:00	5:00
Pine Hill	7:10	8:10	9:45	3:25	5:25
Shandaken	7:20	8:20	9:59	3:35	5:35
Phoenicia	7:30	8:30	10:10	3:50	5:50
Shokan	7:50	8:50	10:35	4:15	6:15

WOODSTOCK-KINGSTON BUS CORP.

Lv. Kingston—	Daily Ex Sun A.M.	Sun Only A.M.	Daily P.M.	Daily Ex Sun P.M.	Daily P.M.
Central Terminal	8:30	11:08	12:35	2:50	5:20
Uptown Terminal	8:35	11:30	12:45	3:25	5:25

Busses make connections with trains and busses to and from New York City at Kingston.

Busses will meet West Shore train arriving at Kingston 3:44 p. m. Saturdays only.

All trips will run to Willow with through passengers.

Leave—	Daily Ex Sun A.M.	Sun Only A.M.	Daily Ex Sun A.M.	Daily Ex Sun P.M.	Daily P.M.	Sun Only P.M.
Willow	7:25	....	.....	....	....	3:00
Bearsville	7:30	9:20	10:50	1:50	4:15	4:15
Woodstock	7:45	9:30	11:00	2:00	4:25	4:25
West Hurley	7:55	9:40	11:10	2:05	4:35	4:35

Classified Ads

Phone Your "Want" Ads to 2200

OFFICE OPEN DAILY 8 A. M. to 5 P. M. EXCEPTING SATURDAY 8 A. M. to 2 P. M.
Want Ads Accepted Until 1 o'clock Each Day Excepting Saturday at 11 o'clock
Phone 2200. Ask For Want Ad Taker

CLASSIFIED ADVERTISING RATE
Classified advertisements are inserted at the rate of two cents a word, with a minimum charge for 15 words; after the third consecutive insertion half price is charged.

Words	1 day	2d'ys	3 d'ys	4 d'ys	6 d'ys
to 15	$ .30	$ .60	$ .90	$1.05	$1.35
16	.32	.64	.96	1.12	1.44
17	.34	.68	1.02	1.19	1.53
18	.36	.72	1.08	1.26	1.62
19	.38	.76	1.14	1.36	1.71
20	.40	.80	1.20	1.40	1.80

From this table it will be easy to figure the exact cost of the advertisement you wish.
Rates quoted above are for consecutive insertions.

The Publisher reserves the right to edit or reject any classified advertising copy.
Errors in advertisements should be reported immediately. The Kingston Daily Freeman will not be responsible for more than one incorrect insertion.

REPLIES
The following replies to classified advertisements published in The Daily Freeman are now at The Freeman Offices:
Uptown
CHS, H, KS, Lady, Nurse, X
Downtown
APM

ARTICLES FOR SALE

A BANKRUPT STOCK—paint; regularly $2.59, special for this month, $1.40. Kingston Used Furniture Co., 75 Crown.

BABY COACH—Whitney, excellent condition. Phone Woodstock 353.

CABINET OIL-STOVE—two-burner; brown; heats large room; without pipe; good condition. Phone 4562-W.

CANNING PEARS—in orchard; 50c and 75c per bushel. Sheeley, Cottekill, N. Y.

CIDER BARRELS—used. Alvin Wood, 142 North Front street.

CORONA PORTABLE TYPEWRITER—in excellent condition; $25. Phone 3874 or 4391-M.

COPPER BOILER—40-gallon capacity; also copper King automatic gas, 20-gallon capacity. 263 Clifton avenue.

DESK—large solid mahogany, glass top; swivel chair; file cabinet; 3 chairs. Cheap. Phone 1870.

DINING-ROOM SUITE — nine-piece, walnut, good condition; reasonable. Phone 937-M.

ELECTRIC MOTORS — compressors, pumps, bought, sold, repaired. P. J. Gallagher, 55 Ferry street. Phone 3817.

FRANKLIN STOVE—old type combination fireplace and stove, 22" wood; iron pot for fireplace. Louis Brown, Hurley, N. Y.

IDEAL HOUSE PAINT — $1.49 gal. Shapiro's, 63 North Front street.

INTERNATIONAL GASOLINE ENGINE—3 horse; also one horse Briggs and Stratton gasoline engine. Inquire Vogels, 17 South Wall.

IRON FIREMAN—Anthracite stokers; a few left. Robert Hawksley, 356 Albany avenue. Phone 3742.

JACK HAMMERS (2)—200 ft. drill steel; 100 ft. air hose; 400 ft. 1¼" pipe. John D. Gallagher, Route 1, Saugerties, N. Y.

KITCHEN RANGE—ivory and black enamel, equipped with two oil burners. Can be converted into coal also. G. E. cooking oven. Both excellent condition. 23 Hewitt Place.

MAN'S BICYCLE—1942, at 268 Washington avenue. Phone 4040-W.

MAN'S OXFORD ULSTER—winter weight, size 40-42; cost $50, sell $10; two other coats, $5. Box CTT, Downtown Freeman.

NO TRESPASS SIGNS—Printed on waterproof cloth; legal size. Freeman Publishing Co. Phone 2200.

NESCO CHEF—electric range, like new; dining-room table; sideboard; china closet. 180 Albany avenue.

PAINT SPRAYING EQUIPMENT — compressor and motor mounted on truck, capacity of paint tank five gallons. 155 North Manor avenue. Phone 3456.

PIANO—Kroeger, $30; 120 bass accordion, $100. 35 Warren street.

PUPPIES—six weeks old, crossed with Beagle Hound and Fox Terrier, males $4 each; also young goats. M. and B. Ellison, Ulster Park.

SAND — stone, cinders. A. Vogel Trucking Company. Phone 125.

SAND—good, clean, screened sand; quick loading bin; no waiting. Island Dock, Inc. Phone 1960.

STORE KELVINATOR — in perfect condition; a bargain for quick cash sale. Phone 1157.

STOVE AND FURNACE grates and other parts for repairs; bring old part for sample. Kingston Foundry Co., 82 Prince street.

STOVE—two-burner, front room, cabinet, oil; sacrifice, $6; two-gallon capacity. 77 Clinton avenue.

STRUCTURAL STEEL BEAMS—channels, angles, rails, pipe, sluices. B. Millens and Sons.

SWEET CIDER—Custom pressing done Tuesdays. Byron Baker, West Hurley. Phone Kingston 32-J-1.

TYPEWRITER—Royal Standard No. 10, perfect condition. Box TW, Uptown Freeman.

TYPEWRITERS REPAIRED—cleaned, adjusted; rates reasonable. Called for and delivered. Phone 4570. 152 Washington avenue.

USED CARS FOR SALE

1935 BUICK SEDAN—good engine; bargain for a defense worker. Phone 2200 before 2:30 p. m. and 624-M after.

'35 PONTIAC CONVERTIBLE COUPE —Inquire City Garage, 154 Clinton avenue.

USED TRUCKS FOR SALE

PANEL BODY TRUCK—with 6.00x16 good tires; cheap. Phone 2915-M.

1937 PLYMOUTH PANEL TRUCK—good condition, tires fair. 15 Ardsley street. Phone 4874.

LIVE STOCK

COWS—N. Weingarten, Lucas avenue extension. Box 36.

FIRST CALF—Holstein, Guernsey and Ayrshire heifers. Edward Davenport, Accord, N. Y.

GOOD MILKING COW—E. Okos, Chichester, N. Y.

GUERNSEY HEIFERS (2)—due to freshen soon. Theodore Swift, Springtown Road, New Paltz, N. Y.

PETS

BEAGLES—female, 14 months old, started on rabbits; small fox hound, 14 months. David Myer, Woodstock.

COLLIES — Cocker Spaniels, Great Danes; pedigreed; all ages and colors; inoculated; reasonable. Tokalon Kennels, Woodstock Road, West Hurley. Phone Kingston 318-J-1.

HOUND—one year old, part broken. Call 309-W.

Poultry and Supplies For Sale

FRESH EGGS—from nearby farms, medium size Grade A, 45c per dozen. Acme's Market, 57 East Strand.

POULTRY WANTED — immediately; top prices paid. Farmers' Live Poultry Market, 207 Washington street, Newburgh, N. Y.

RHODE ISLAND RED—and cross bred pullets, four to five months old. Roy Webber, Stone Ridge, N. Y.

Classified Ads

FRUITS AND VEGETABLES

APPLES — Inquire John Yonetti, Bloomington, N. Y.

CABBAGE—large solid heads the best for kraut. William Engleman, Creek Locks, N. Y.

FURNITURE

ANTIQUES—English and American; seen by appointment only; no dealers. Phone 882-M-1.

A BIG VARIETY of used furniture; new sample pieces. Kingston Used Furniture Co., 75 Crown street.

COAL RANGES—large selection; felt base rugs; floor coverings; bedding; stove parts; also buy stoves, furniture. Chelsea Furniture, 16 Hasbrouck avenue, Downtown.

FURNITURE — buffet, dining-room table. Inquire 74 Elmendorf street.

APARTMENTS TO LET

APARTMENT—three rooms; rent $18; adults. 5 Ten Broeck avenue.

APARTMENT—two rooms; heat and hot water furnished; all improvements. Phone 81.

APARTMENT—three rooms, $15 per month, at 298 Clinton avenue; adults.

APARTMENT—five rooms and bath, 368 Broadway, after November 1st. Phone 531.

APARTMENT—five rooms and bath; river view; adults; Port Ewen. Phone 3458-J.

APARTMENT—three rooms; all improvements; stove; oil heat; adults. 482 Hasbrouck avenue.

APARTMENT—three rooms, adults, at 95 Foxhall avenue.

APARTMENT—three rooms; heat and hot water furnished; all improvements; adults. 73 Crown street.

APARTMENT; heat furnished; adults. 85 Downs street.

FOUR ROOMS—at 65 Gage street. Inquire 86 Gage street.

MODERN APARTMENT—six rooms, heat and hot water. Inquire 596 Broadway.

MODERN APARTMENT—five rooms and large sun parlor, all improvements; heat furnished. Phone 974.

MODERN APARTMENTS (2) — two and three rooms each; all modern improvements. Phone 1201.

NOVEMBER 15th—three room and bath apartment, heat, hot water and refrigerator. 58 Fair street.

ONE OR MORE rooms, furnished or unfurnished; also with private bath; reasonable rent. Phone 1117.

STRICTLY MODERN — three-room apartment; restricted. Phone 812.

FLATS TO LET

FIRST FLOOR—five rooms; third floor, three rooms, at 86 Abeel street. Phone 631.

FLAT—five rooms, all improvements. Call at 87 Franklin street.

FLAT—four rooms. Phone 742-R.

FLAT—four rooms, bath, gas, electric. Inquire 16 New street or phone 1817-J.

FLATS—five and six rooms, all improvements except heat, near high school; $18. Phone 229-J-2.

LOWER FLAT—four rooms, kitchen range with oil burners. Rent reasonable. 56 Franklin street.

FURNISHED APARTMENTS

APARTMENT—two front rooms for light housekeeping; also two single rooms. 89 John street.

A ST. JAMES furnished apartment available November 1st. St. James street at Clinton avenue.

HOUSEKEEPING APARTMENT—two rooms, and garage, at 61 Downs street.

TWO LARGE ROOMS—light housekeeping; adults only. Call after 5:30, 54 West Chester street.

FURNISHED ROOMS

A LARGE ROOM—next to bath, private family; garage if desired; block to city bus line; centrally located. 94 Highland avenue. Phone 3548-R.

DESIRABLE FRONT ROOM — near Broadway, heat, hot water, separate entrance. 24 West O'Reilly street.

FURNISHED ROOM—with or without housekeeping privileges; rent reasonable. 46 Cedar street.

LARGE BEDROOM—gentlemen preferred; just off Broadway. Phone 2743 or 2511-R.

LARGE FRONT ROOM—first floor, with or without light housekeeping. 152 St. James street.

LARGE FURNISHED ROOM—adjoining bath; uptown. Phone 1291-W.

LARGE NICELY FURNISHED room, two blocks from Wall stret. Phone 1475-R.

ROOMS AVAILABLE—warm, comfortable, showers, in Kingston near shipyards; meals if desired. 42 Abeel street. Phone 3048-J.

GARAGES TO LET

GARAGE—in central section of city; available now. 94 Highland avenue. Phone 3548-R.

HOUSES TO LET

½ DOUBLE HOUSE—and garage; available October 1st. Inquire at 163 Bruyn avenue. Phone 2594.

½ DOUBLE HOUSE—five rooms and bath, 27 Foxhall avenue, from November 1st. Phone 531.

HOUSE—six rooms; Fair street; garage; fireplace; every room renovated. Mrs. Hays, 110 Fair street.

HOUSE—at Hurley. Phone 75-R-1.

HOUSE—six rooms and bath. 204 O'Neil street. Phone 1257-M.

MODERN BUNGALOWS—three rooms, all improvements; cheap rent. A. Feinberg, Kerhonkson, N. Y.

NEW MODERN HOME—seven rooms, fireplace, all improvements, 76 Kiersted avenue. Phone 2825.

SMALL BUNGALOWS (2)—near Staten Island Inn, at $10 per month. Phone 2655.

OFFICES & STORES TO LET

MODERN STORES—368 Broadway, 291 Wall, 280 Fair streets, offices Wall street and Fair street. Phone 531.

TO LET

HOUSE—five rooms, 55 Newkirk avenue; six rooms, with bath, 70 Murray; four rooms, 68 Murray. Phone 1233-J.

INSTRUCTION

THE MORAN SCHOOL OF BUSINESS—Burgevin Building, corner Fair and Main. Fall Term—Enter now! Phone 178. Employment Service.

LOST

BEAGLE HOUND — female, black, white and tan. F. Buckman, 59 Hooker street.

PLATFORM ROCKER—with carpet back and seat, lost or misplaced in someone's home on Wall street during month of May. Reward. Phone 3718. 571 Broadway.

WILL PARTY who picked up change purse from writing desk in Central Post Office kindly return to Post Office or phone 1060-R after 3 p. m.

LADY'S DIAMOND RING—valuable as it was heirloom from mother. Reward. Phone 2186-J.

DEFENSE STAMPS—$7.50 worth by paper boy, vicinity O'Neil street. Finder please return 21 Hamersly street. Phone 4098-W. Reward.

Quickies

"If business is that bad why don't you sell yours with a Freeman Want Ad?"

Classified Ads

EMPLOYMENT

HELP WANTED—FEMALE

ASSIST housework; no experience necessary; sleep in; good salary. Write or phone Gally, 18 Hewitt Place, Kingston. Phone 1121.

CUTTERS AND OPERATORS ON SINGER MACHINES; OPPORTUNITY; EXCELLENT PAY. KING'S DRESSES, 519 BROADWAY.

DOWNSTAIRS GIRL — for mornings. Sleep out. No Sundays no laundry, no cooking. Do not telephone. Apply 273 Clinton avenue.

EXPERIENCED OPERATORS GOOD PAY, STEADY WORK EXCELSIOR MANUFACTURING CO. OVER BROWN'S SERVICENTER

EXPERIENCED TWO-NEEDLE sleevers. F. Jacobson and Son, Smith avenue and Cornell street.

GIRL—for general housework, small family; sleep out. Phone 4497.

GIRL—for general office, must be able to do typewriting. Answer in own handwriting giving qualifications and experience, if any, to Box FPC, Uptown Freeman.

GIRL—or woman, houseworker; no cooking; small family; good pay; sleep in or out. Phone 4524-R.

GIRL OR WOMAN
White, as general houseworker in home of two adults; preferably sleep in. Write Box KPH, Uptown Freeman.

HOUSEKEEPER—middle aged, reliable; one adult. Box BC, Uptown Freeman.

HOUSEWORKERS (2)—for adjoining houses; no cooking; own room, board $40 month. Mrs. A. Kopald, Highland Falls, N. Y.

WELL ESTABLISHED reputable Kingston firm wants married woman about 35 as stenographer and office assistant, from October to January annually. Give experience and references. Box M, Uptown Freeman.

WOMAN—housekeeper for business couple; separate three-room cottage for own quarters; Kingston suburbs. Address Box KS, Uptown Freeman.

YOUNG LADY—to work in store; $13 weekly. Box Lady, Uptown Freeman.

Help Wanted—Male

A FURNACE MAN—107 Franklin street.

AUTOMOBILE MECHANIC—experienced. Stuyvesant Motors.

CARETAKERS-HANDYMEN — married only for farms and estates sold by us; experienced; good wages. MANN AND GROSS.

CUTTERS FOR STRAIGHT KNIFE AND ROUND WHEEL; EXCELLENT PAY; STEADY WORK. KING'S DRESSES, 519 BROADWAY.

DISHWASHER—at McCabe's Restaurant, 294 Wall street.

ELDERLY MAN—or young boy to be kitchen helper at Hackett's Sanitarium.

EXPERIENCED MECHANIC—on all makes of trucks. Apply Kingston Truck Sales, 327 Broadway.

IN AN ESSENTIAL VOCATION—sales and service direct to dairy farmers. Drawing account against liberal commissions. Opportunity to establish yourself in a permanent, profitable agreeable business. Territory in this area now available. Our client is leading eastern manufacturer in the industry. Business growing and salesmen's earnings increasing handsomely. Write fully, stating age, experience, references, make and age of car. Interview arranged if you can qualify. Thorough training before you go on territory. Write Moser & Cotins, Inc. Box M-4, Utica, N. Y.

MAN—draft exempt, office experience, to work in office from 4 p. m. to midnight. Call 2740.

MAN—to work in kitchen. Phone 2500.

MAN—to drive milk truck; must be draft exempt; 56c per hour. Write Box 5, Kingston, or phone 2253-J after 6 evenings.

MAN—shop worker; opportunity for right man. Kingston Venetian Blind Co., 16 Thomas street.

MAN—to cut cord wood; all winter job. M. and B. Ellison, Ulster Park.

MARRIED MAN—on poultry farm; house with electric and running water; fuel and milk furnished; must have operator's license; state experience and wages desired. A. Burkinshaw, Pine Bush, N. Y. Phone 4554.

MUSICIANS—an accordion and a guitar player at Turck's Grill, 261 East Strand.

PIN BOYS—16 years old and up. Can average from $25 to $35 per week at 7c per game. Apply Central Recreation Alleys, Railroad avenue.

SALESMAN—with previous experience selling sporting goods or auto accessories, under 45, to take charge sporting goods department and toy department; salary to $35. Apply Montgomery Ward.

SALESMAN WANTED—in each county by well-known oil company; man over 30 preferred; experience not necessary; immediate steady income for man with car. Write P. T. Webster, 348 Standard Building, Cleveland, Ohio.

TRACTOR OPERATORS—and log cutters. Schwab Lumber Co., Kerhonkson, N. Y.

WELDERS AND TACK WELDERS for DRYDOCK CONSTRUCTION. NORMAL HOURS 10 HOURS PER DAY, SIX DAYS PER WEEK.
CHICAGO BRIDGE & IRON CO.
NEWBURGH, N. Y.

Classified Ads

Situation Wanted—Female

HOUSEKEEPER—wants position in motherless home; one child; will cook. Box QR, Uptown Freeman.

REAL ESTATE FOR SALE

A BUILDING LOT—50'x100'; corner of Kingston street and Second avenue; reasonable. Phone 2869-W.

APARTMENT HOUSE—uptown. Owner must sell on account of ill health at a great sacrifice. William S. Jackson, 41 Washington avenue.

ATTRACTIVE LIST of city, suburban and farm properties; also H.O.L.C. properties. James E. Snead, 42 Main street.

$300 CASH buys three-room bungalow, water, lights; available State Road 32; full price $850. John Delley, Rosendale, N. Y.

DOUBLE HOUSE—six rooms and bath each; everything separate; Downs street near Broadway: $4500, small down payment, balance on mortgage, 4½%. TWO-FAMILY HOUSE — Tremper avenue near Albany avenue; two good tenants; income $600 per year; splendid home or investment; must be sold at once, $500 cash, balance $25 per month. Look at this! Investments or self-sustaining homes. FRANK S. HYATT, Real Estate, Rooms, 277 Fair street. Phone 3070 or 2765.

EXCEPTIONALLY WELL BUILT—seven rooms, West Chester street home; $7500. Moore-Caunitz, phone 3119.

MAKE OFFER—for eight room house. Must sell. Mrs. R. Ferguson, Salem street, Port Ewen, New York.

3 MILES OUT
Eight-room frame house, water and electric; could not be replaced for $3000, you take it for $1300, with $400 cash. Geo. W. Moore, Broker, 59 Garden.

NINE-ROOM HOUSE—in Port Ewen, improvements, fireplaces; two-car garage; $2200. $700 cash, balance payable $15 month. Write Box PE, Downtown Freeman.

OWNER LEAVING CITY
Elmendorf street, six-room modern cottage; large lot; $750 cash needed. Geo. W. Moore, Broker, 59 Garden.

PRACTICALLY NEW—six-room insulated Roosevelt Park home; $6500, easy terms. Moore-Caunitz, phone 3119.

STOCKED GENERAL-DAIRY FARM—60 tillable acres, three barns, two cottages, stream, abundant water; Holstein herd, team horses; crops; tractor; complete implements; $8000, terms. Many other excellent farm properties available. MANN AND GROSS.

Real Estate For Sale or To Let

NEW BUNGALOW—five rooms, oil heat; sale price at $26.16 monthly; rent for $40 monthly. Inquire 66 Merritt avenue.

REAL ESTATE WANTED

FARMS—estates, small country properties, for cash, list with Geo. W. Moore, Broker, 59 Garden.

LIST YOUR FARM and property with Fred Robison, Kingston, Route 3, Lucas avenue extension. Phone 402-M-2.

FINANCIAL

Money To Loan

BORROW MONEY—by mail for buying, building, repairing, refinancing property. All other purposes. Interest from 3½% yearly. Repayment up to 40 years. The Interstate Company, Eureka, N. Y.

Board for Convalescents

WE HAVE VACANCIES for bed patients and helpless cases; transient and permanent; admissions night or day. HACKETT SANITARIUM, Kingston, N. Y. Phone 4084.

WINDSOR HALL SANITARIUM—for nervous and convalescent patients; day and night nursing service; rates reasonable; registered graduate nurse in charge. 172 Pearl street. Phone 4061.

WANTED TO BUY

ANTIQUE FURNITURE wanted; will pay honest price; kerosene lamps, also carriage lamps, picture frames, old clocks, old dolls, music boxes, buttons, old glassware. Store, 33 North Front street. Phone 3966 after 6.

ANTIQUES—old glass; china; miscellaneous household furniture; tools of all description. V. Fidone, phone 2976.

BEST PRICES PAID for men's used clothes, shoes, hats. N. Levine, 42 North Front street. Phone 288.

BICYCLES WANTED—men's clothing, tools, jewelry, guns, binoculars. Phone 1416-W. Schwartz's, 70 North Front street.

A CAR—in good condition, good tires; will pay cash. Phone Sunday, Kingston 165-R-1.

CASH DIAMONDS—watches, gold, silver, tools, old coins, buttons, pictures, china, figures, antiques, vases. Barnett, 67 North Front.

SMALL ELECTRIC STOVE—or electric grille. Phone 3609-J.

HAVE YOU an outhouse you don't use? (Vicinity Woodstock). Will pay cash. Box 478, Woodstock, N. Y.

HIGHEST PRICES PAID—coal ranges and oak heaters. Chelsea Furniture. Phone 4343-J.

OIL BURNER—for hot water tank. Coffey, 263 Clifton avenue.

Gaede Meets Gaede

Guadalcanal, Solomon Islands, Oct. 4 (Delayed) (AP)—When the air raid siren sounded Lieut. Dan Gaede of Columbus, Ohio, dived into a fox hole. The army officer landed smack on the top of a navy officer who already had taken shelter there. "Sorry," grinned the army man, "my name is Dan Gaede." The navy officer grinned stuck out his hand. "So is mine," he said. "I am Lieutenant Commander Dan E. Gaede of Coronado, Calif." They were cousins but never had met before.

Punjabs 29 Cents a Yard

In the Kingston Mill End Shop advertisement appearing in The Freeman Friday night the 29 cents a yard price referred to the large selection of punjabs and not the woolens.

Australia is producing optical glass of a quality equal or superior to that formerly imported, according to the Department of Commerce.

Last Chance to Register

If you fail to register by 10 o'clock this evening, you will lose your vote in the important state election on November 3.

WANTED
3 PIECE ORCHESTRA
FOR SATURDAY NIGHTS
Steady all-year
PHONE ROSENDALE 2761
GEORGE'S TAVERN
Maple Hill, Rosendale.

Public Auction

Thursday, Oct. 22, 1942
10 A. M.
—at—
93 Washington Ave.

7 rooms of household furniture to settle estate of late Irene Lampman

This consists of the following: 3 bedroom suites, 1 parlor set, lamps, bedding, chairs, mirrors, clocks, dishes, pictures, kitchen utensils, radio, curtains, linens, etc., and numerous other articles.

SALE—RAIN OR SHINE

Palen & Shapiro, Auctioneers.

Classified Ads

WANTED TO BUY

SLABS—or cord wood, 10 cords. Clearwater, 208 Greenkill avenue. Phone 2459-W.

TRUCK—small panel or sedan delivery; must be in good condition. Box KJ, Downtown Freeman.

USED SEWING MACHINES—in fairly good condition. Phone 1127.

WE BUY coal stoves, living-room, kitchen, etc.; must be in good condition. Phone 460.

WESTERN ELECTRIC light plant, in good condition. E. Okos, Chichester, N. Y. Phone Phoenicia 67-F-13.

BUSINESS SERVICE

ALL KINDS of mason work, brick and stone; also chimneys and veneering work. George Fisher, 69 Lounsbery Place. Phone 1913-M.

ALL RADIOS REPAIRED—open 8 mornings until 8 evenings. Phone 3596-M. C. Hines, 125 Newkirk avenue.

ARTISTIC UPHOLSTERING — remodelling, refinishing. Phone Kingston 374-R-1, Joseph Costa.

MOVING VAN—going to New York, Oct. 10, 13, 17, 20, wants whole or part load either way; insurance. S. Tompkins, 32 Clinton. Phone 649.

MOVING VAN—going to New York, October 17, 19, 21, 23, wants whole or part load either way. Loads insured. Kingston Transfer Co., Inc. Phone 910.

MOVING VAN—going to New York, October 19, 21, 23, 26, wants whole or part load either way. Loads insured. Careful handling. Prompt service. Call White Star Transfer Co., 48 Hasbrouck avenue. Phone 164.

PHOENICIA—five room house, improvements, furnished or unfurnished. Gretchen Effner, 133 O'Neil street, Kingston, N. Y.

NOTICE OF HEARING UPON PRELIMINARY BUDGET

Notice is hereby given that the preliminary budget of the Town of Hurley for the fiscal year beginning January 1st, 1943, has been completed and filed in the office of the Town Clerk at Hurley, where it is available for inspection by any interested person at all reasonable hours.

Further notice is hereby given that the Town Board of the Town of Hurley will meet and review said preliminary budget and hold a public hearing thereon, at the Hurley Town Hall at eight o'clock P. M. on the 28th day of October, 1942, and that at such hearing any person may be heard in favor of or against the preliminary budget as compiled or for or against any item or items therein contained.

Pursuant to Section 113 of the Town Law, the proposed salaries of the following town officers are hereby specified as follows:

Supervisor	$ 800
Justices of the Peace (Total Salaries)	525
Councilman	100
Town Clerk	500
Town Superintendent	1563

BY ORDER OF THE TOWN BOARD
ISAAC S. ROSA
Town Clerk

Dated October 17, 1942.

BEER, WINE, CIDER AND LIQUOR LICENSES

NOTICE IS HEREBY GIVEN, that License Beer, Wine, Cider and Liquor No. RL8238 has been issued to the undersigned to sell beer, wine, cider and liquor at retail in a restaurant under the Alcoholic Beverage Control Law at Snyder's Restaurant, West Shokan (1000 feet from Watson Hollow Road), Ulster County, N. Y. for on premises consumption.

CHESTER ARTHUR SNYDER
Prop.
d/b/a Snyder's Restaurant
1000 ft. from Watson Hollow Rd.
West Shokan, N. Y.

House Considers Draft Measure For Youths of 18

Washington, Oct. 17 (AP)—In a mixed atmosphere of reluctance and readiness to dip down into the 'teen age bracket for fighting men, the House assembled today to act upon drafting youths of 18 and 19 years for military service, with passage of the measure by nightfall apparently assured.

Ten months to the day after the minimum selective service age limit was lowered to 20, the nation's lawmakers moved swiftly toward meeting the demand of military chiefs for emphasis on youth in building an army with a planned strength of 7,500,000 in 1943.

Amid repeated expressions of regret that President Roosevelt and his war aides had found the step necessary, there were confident predictions from House leaders and Chairman May (D., Ky.) of the military committee that the bill would pass overwhelmingly.

Meantime, the Senate — a step behind the House in the drive to speed the legislation to the Chief Executive's desk—received from its military committee approval of a bill differing only in minor aspects from that pending in the house.

Plans of Senate leaders to bring the measure up for a vote on Tuesday met the objection of Minority Leader McNary (R., Ore.) that many members had returned to their states a week ago after being assured by the administration leadership that no major legislation would be taken up for several weeks.

While declaring himself heartily in favor of the bill, McNary served notice that he would be obliged to oppose any motion for a vote until the absentees have been given an opportunity to return. Thus, Senate action may be delayed until late next week or the following week.

Commission Makes Property Awards

Order Confirms Amounts of First Report

An order confirming the awards made in the first separate report of Rondout Riparian, Section I, Ulster County, condemnation commission has been recorded in the Ulster county clerk's office. Justice Pierce H. Russell, before whom the application for confirmation was made, confirms all of the awards except Parcel 13, Bradford, and this parcel is referred to the commission which is composed of Roscoe V. Elsworth, Donald S. Taylor and Nathaniel L. Goldstein.

The commission, before which the claims for damages along the Rondout creek were heard, is composed of Robert G. Groves, Ralph E. O'Connell and John F. O'Brien and included the claims of property owners along the stream from the Lackawack reservoir to Honk Hill and from Route 209 at Napanoch to the Vernooy creek junction in the town of Wawarsing.

Awards made are:

Parcel 12, Louise M. Burst, owner. Charles W. Walton for claimant. Award $750 with $37.50 counsel fees and $130.50 for witness fees.

Parcel 9, Laura F. Palmer, claimant. Charles W. Walton for claimant. Award $875.00 with $43.75 counsel fees and $130.50 witness fees.

Parcel 24, George Hornsberger, individually and as executor etc., owners. Clarence A. Hoornbeck for claimant. Award $1,650 with $82.50 counsel fees and $194.50 witness fees.

Parcel 16, Sylvia Hornbeck, claimant. Charles W. Walton for claimant. Award $1,500 with $75 counsel fees and $145.50 witness fees.

Parcel 20, Alex Silver, owner. Charles W. Walton for claimant. Award $4,900 with $245 counsel fees and $259.50 witness fees.

Parcel 6, Samuel L. Fuller, claimant. C. A. Hoornbeek for claimant. Award $275 with $13.75 counsel fees and $112 witness fees.

Parcel 10, Katherine W. Arnold, Claimant. Clarance A. Hoornbeck for owner. Award $2,100 with $105 counsel fees and $213 witness fees.

Parcel 73, Freda D. Sarosa, owner. Clarence A. Hoornbeck for owner. Award $1,850 with $92.50 counsel fees and $285 witness fees.

Parcel 23, Lile H. Coddington, owner. Manuel Dittenheimer for claimant. Award $2,300 with $115 counsel fees and $186 witness fees.

Parcel 66, Louise E. Hoff and wife owner. Clarence A. Hoornbeck for claimant. Award $900 with $45 counsel fees and $259.50 witness fees.

Parcel 67, Lillian Schiff, owner. Manuel Dittenheimer for claimant. Award $160 with $8 counsel fees and $125 witness fees.

War Workers in Britain

London (AP)—More than 6,500,000 people in Britain now are engaged in undertakings scheduled as essential work.

The color of the eyes is governed by heredity, and if two parents have eyes of the same color the children ordinarily will have eyes of the same hue.

India is expanding wool output and will improve the quality.

Last Chance to Register

If you fail to register by 10 o'clock this evening, you will lose your vote in the important state election on November 3.

Reds Make Fourth Stalingrad Retreat

(Continued from Page One)

fantry divisions (60,000 troops) and a tank division into the main assault, with the Russians battling fiercely to prevent the invaders from fanning out along the banks of the Volga and breaking the flanks of the defense.

Berlin broadcasts said the Germans had already won the west bank of the Volga along a two-mile front and had occupied half of Stalingrad.

It was the fourth day of the revitalized Nazi offensive to batter the city into surrender before winter closes down.

High-lighting the ferocity of the German assault, Soviet headquarters reported that Nazi infantry led by 40 tanks, stormed a single street inside the city, only to encounter a murderous defense fire which destroyed 23 of the tanks and killed 350 enemy troops.

The German high command gave this account of the struggle:

"Infantry and panzer formations, in close cooperation with incessantly attacking air formations and Luftwaffe flak artillery, continued their attack . . . overran numerous strongpoints and dug-in panzers and entered the fun factory, the 'Red Barricade.'

"Through this advance northward, enemy forces northwest of the town were cut off from their communications and are facing annihilation."

The Germans failed to explain how the Russians, who have been driving down from the north in this sector, were cut off by the Nazi advance from the south.

In the Caucasus, heavy fighting continued along the Black Sea coast and in the Mozdok sector, north of the Grozny oil fields, without any major change.

Other developments:

Dakar—Amid persistent Axis rumblings of an impending Allied attack on Dakar, key port in French West Africa, the German radio reported today that the British fleet, air force and ground troops at Gibraltar carried out the biggest maneuvers there of the war last night.

Troop Movements Noted

Recent Axis broadcasts have asserted that American and British troops were massing in British Gambia, barely 100 miles south of Dakar, and that they were disembarking also in the Belgian Congo and British Nigeria, below the West African hump.

Berlin propagandists, seeking ammunition in their fight to wrest new labor and tactical concessions from France, seized on a Vichy communique announcing that a Dakar naval flier was killed Sunday in an air fight over French West Africa. The communique implied that the victim's opponent was an Allied airman.

"Fighting activities have started over Dakar," the Berlin radio said.

But the Germans and Vichy were meeting bitter opposition, verging on open revolt, in their campaign to have Frenchmen labor for Hitler's war machine.

Forty persons were reported killed and 200 wounded at Lyon and 15 were killed and 200 wounded at Amberieu yesterday when Vichy French mobile guards fought crowds demonstrating against the shipment of French workmen to Germany.

Several cars of a train being assembled at Lyon to transport workers to the Reich were demolished by an explosion, it was reported.

In Washington, Free French Leader Andre Philip said organized resistance to the German conquerors and to Vichy "collaborators" was increasing sharply in France, with Protestant and Catholic ministers speaking openly against the Nazis from pulpits and underground newspapers.

Philip, who escaped from France in August, said 100 per cent of the people in the unoccupied zone and 90 per cent of the people in the unoccupied zone were against pro-Nazi Premier Pierre Laval's regime and in favor of resistance.

Battle of Malta—R. A. F. fighters were officially credited with shooting down seven more Axis planes over Malta yesterday, making a total of 107 destroyed around the British Mediterranean island stronghold in the month of October.

It was the sixth day of mass assault by German and Italian planes, evidently seeking to cover the movement of strong reinforcements across the Mediterranean to North Africa.

Egyptian front—All quiet.

Red Cross Kit Bag Fund Gets $568

Several Contributions Are Received Locally

Contributions amounting to $568 have been received by the Ulster County Chapter American Red Cross to defray the expense of producing the 1,800-kit bags for servicemen.

These kit bags, which cost approximately $2 apiece, will be made up by the local Red Cross workers, but the county organization is appealing to all who are interested to contribute to this fund as soon as possible.

The following amounts have been received at the county office, 237 Fair street:

Woodstock Branch	$ 20
C. A. Baltz & Sons, employes	8
Junior League	65
Phoenicia Branch	25
Mrs. George Hutton	10
Mrs. Arthur Wicks	10
Mrs. Seton B. Parker	5
Service Club 2nd Reformed Church	25
Pine Hill Branch	400
Total	$ 568

Home Front Is Main Tojo Concern

(Continued from Page One)

community by Japan for the building of greater East Asia."

Then follows a catalogue of the millions of tons of rice, petroleum, rubber, sugar, jute, iron ore "and countless other essential material resources brought within the scope of this enterprise."

Founded on Fact

Now it cannot be denied that much of this boasting is founded on fact. But the interesting point is that so much of it should be thought necessary at this time in conjunction with religio-patriotic ceremonies appealing to the strongest emotions of the race. Obviously Japan is at a crisis of her Pacific war and her leaders feel the need of strengthening popular enthusiasm for the war effort. These leaders naturally are not tipping their hands. It may be, of course, that some new adventure is in the making, such as the long awaited smash at Siberia or a thrust deeper into the southwest Pacific.

But circumstances suggest that the psychological preparation is for a different phase of the war, one essentially defensive and therefore more difficult for the home front to endure. Already the Japanese people have been warned that the war will last for years—perhaps a hundred years, Tojo has said—and it is likely that the imperial command looks forward to a long period of battling to retain booty already grabbed. Such a phase offers few brilliant victories to celebrate, nothing like the fall of Singapore or the reduction of Bataan. If an offensive were in the offing there would be confidence of new victories, for its record shows that the Japanese command does not undertake new major campaigns until it has weighed its chances carefully and found them good.

The great battle now joined in the Solomons does not alter this picture. No matter how it goes it can not change the essential fact that Japan is fighting now primarily to hold spoils already won. Even if the tremendous forces the Japanese have thrown into the battle of Guadalcanal eventually should overwhelm the grimly-fighting marines and doughboys holding that front line of America's first offensive in the Pacific, Tojo could hardly represent that to his people as a fine victory. For he already has told them that Japan has conquered in the Solomons and destroyed there what was left of the United States fleet after the Coral Sea and Midway.

The festival of hero-deification now in progress in Tokyo illustrates vividly the spiritual and psychological forces Japan's soldier leaders can invoke. Tokyo broadcasts describe great throngs worshipping at the empire's primary military temple, the Yasukuni shrine on Kudan Hill, just across the moat from the palace of the Son of Heaven. There is no reason to doubt these accounts of popular response and emotion. At Yasukuni—the "shrine that safeguards the tranquility of the realm" the Japanese masses believe the souls of all those who have fallen in battle for the emperor are present to receive the worship of a grateful people. This belief is a very real thing to the Japanese, a vital element of the national creed that helps produce that toughness of spirit and ruthlessness toward all other peoples of which Ambassador Grew has been warning Americans with such vigor and wisdom. We have no justification for hoping that Japanese morale will prove brittle when adversity comes.

For generations the military clans have contrived to tie together inseperably in the mind of the average Japanese his concepts of Divinity, of his country and her success in arms. The Nazis have tried for a decade to achieve something similar but theirs is ersatz. They have tried to link the idea of themselves as a race chosen to defeat and rule all others with the paganism of their far distant ancestors, but that involved an effort to overlap a thousand years of German Christianity which thus for has failed. There is no such obstacle in Japan. The ancient, savage mythology of the sungoddess blends smoothly into today's belief that there is no good, no glory like that of dying for the emperor, her descendant and present-day symbol. That will prove a formidable factor in this war before American tanks clatter up Kudan Hill to the shrine of the Japanese army's dead.

Calls Apple a Drink, Food, Smoke and Chew

BUFFALO.—Keeping the doctor away is only one of the virtues of the apple, according to Dr. Hugh H. Mottern, who produced exhibits to prove that it is the one fruit that can be used as a drink, a food, a smoke, a chew and as internal or external medicine.

Dr. Mottern, a research chemist for the department of agriculture, told delegates to the International Apple association convention that apple syrup had proved equal to glycerin in the manufacture of cigarettes, chewing and smoking tobacco at a time when glycerin supplies were being diverted to the war effort. Concentrated and dehydrated apple foods had been produced for the armed forces. As a beverage, there was apple juice, apple cider and apple jack.

Pectin, an apple product, was used to treat burns and wounds, to restore blood volume in place of plasma, and as a mild laxative.

Surplus potatoes will feed cows in Britain.

Fall Merchandise Offers Which Tax Your Pocketbook But Lightly

The Weather

SATURDAY, OCTOBER 17, 1942
Sun rises, 7:18 a. m.; sun sets, 6:13 p. m., E.W.T.
Weather, cloudy.

The Temperature

The lowest temperature recorded during the night by the Freeman thermometer was 51 degrees. The highest point reached up until noon today was 58 degrees.

Weather Forecast

New York city and vicinity—This afternoon occasional light rains, moderate winds and temperature, with fresh winds on the north shore. Tonight fresh winds, preceded by showers, not much change in temperature.

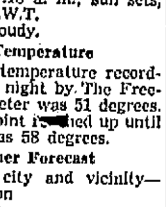

Eastern New York—This afternoon and evening moderate temperatures, occasional rains. Tonight not so cool in the north portions.

Agreement Nears On Tax Problem

Conferees Dispose of Some Controversial Points

Washington, Oct. 17 (AP)—Senate and House conferees apparently were approaching complete agreement today on the terms of the nation's biggest tax bill.

Disposing rapidly of one controversial point after another, the conference committee had before it the major questions of providing for post-war rebates to corporations amounting to 10 per cent of their excess profits taxes and of fixing an over-all limitation on business taxation at 80 per cent of net income.

Scheduled for consideration also were Senate approved proposals to amend the law governing the renegotiation of war contracts and a provision setting up a joint congressional committee to study the possibility of establishing some form of compulsory savings to aid in financing war expenditures.

In the background were various disputed excise and miscellaneous taxes over which no lengthy argument was expected.

Working to compromise Senate and House differences so the measure could be brought to a final vote next week, the conferees settled several major controversial points yesterday.

Immaculate Conception Church 40 Hours to Start

The 40 hours devotion at the Immaculate Conception Church will open with a solemn procession in which all societies of the parish will take part at the high Mass Sunday morning at 11 o'clock. The Blessed Sacrament will be exposed for adoration for three days.

The recitation of the Rosary will take place Sunday afternoon at 3 o'clock and at 7:30 tomorrow evening solemn vespers and a sermon preached by the Rev. Ignatius Bialdyga will be on the program. The Rev. Father Bialdyga is the former pastor of the Immaculate Conception Church and is now stationed in Newburgh. The sermon will be followed by the hearing of confessions.

Monday Masses are at 6 and 7:30 o'clock and high Mass at 9 o'clock. In the afternoon at 4 o'clock the Rosary will be recited and this will be followed by the children's confessions.

At 7:30 o'clock in the evening the same order of service as of Sunday will be held. Sermon will be preached by the Rev. Dr. Francis Szubinski. Tuesday the same order as Monday and in the evening the Rev. Sigismund Olszewski will be the preacher. Over 50 priests will be at the church for the 40 hour service.

It is illegal to import soap into the Faeroe Islands without a permit.

BUSINESS NOTICES

Smith Ave. Storage Warehouse Local and Long Distance Moving 84-86 Smith Ave. Phone 4070.

KINGSTON TRANSFER CO., INC. Storage warehouse. Local and long distance moving. Phone 910.

SHELDON TOMPKINS MOVING Local, Long Distance, Storage Modern Vans. Packed Personally. Ins. 32 Clinton Ave. Tel. 649.

VAN ETTEN & HOGAN Wm. S. Hogan, Prop., 150 Wall St. Local, Long Distance Moving and Storage. Phone 661—489-J.

The Daily Freeman is on sale at the following stands in New York city: Hotaling News Agency, Times Building, Broadway and 43rd street.

PETER C. OSTERHOUDT & SON Contractors, Builders and Jobbers. 80 Lucas Avenue Phone 616.

WHITE STAR TRANSFER CO. Storage-Warehouse. Local and long distance moving Phone 164

Floor Sander-$3.50 day. Shapiro's. 63 North Front. Tel. 3335.

Upholstering-Refinishing 50 years' experience. Wm. Moyle. 22 Brewster St. Phone 1644-R.

STYLES EXPRESS, Cottekill, N. Y. Daily service to New York and New Jersey. Local and long distance moving and trucking. Phone Kingston 336-W-1, High Falls 2331.

APPLES
ELMENDORF'S Orchards
1 mile out Hurley Ave.

Errol Flynn Free On Bail of $1000 On Charge of Rape

Screen Star Denies Any Guilt, Says He Hardly Spoke to Girl at Bel Air Party

Los Angeles, Oct. 17 (AP)—Actor Errol Flynn, who has won many a fair maiden's heart on the silver screen but wasn't able to make a success of his marriage, today was defendant in a rape charge involving a 17-year old stage-struck girl, who said he told her he "was very fond of me and would get me a job."

A complaint, issued on instructions from District Attorney John F. Dockweiler, alleged that on the night of Sept. 27 Flynn raped Betty Hansen of Lincoln, Neb., during a party at the fashionable Bel Air home of Fred Mc Evoy, wealthy British sportsman and former Olympic bobsled champion.

"He told me he would call me the next night," Juvenile Officer Dorothy Pulas quoted the girl as saying. "I waited for three nights, but he never called."

Father of a 17-months old son, Flynn, who was divorced last April by screen actress Lily Damita, was released under $1,000 bail pending preliminary hearing Oct. 23.

"I can't understand what all this is about," said the 33-year old British-born actor in denying the charge. "I hardly spoke to the girl, and certainly I did not harm her."

The complaint against Flynn was signed by Mrs. Jack Marsden, a sister, with whom Miss Hansen lived. It also charged three youthful film studio employes with making subsequent morals attacks upon the girl.

Listed as Armand Knapp, 18, Morris Black, 22, and Joseph Geraldi, 20, they already are in custody.

Under California law, a sex offense against a girl under 18, regardless of consent, constitutes rape.

Policewoman Pulas said Miss Hansen told her she was working in a drugstore when Knapp offered to introduce her to Flynn, then took her to the McEvoy party.

"Flynn began showing me attention," Miss Pulas quoted the girl as saying. "He told me he was very fond of me and would get me a job.

"He asked me to go upstairs with him. x x x later we went back downstairs and he told me he would call me the next night, but he never called."

Flynn was among several witnesses who appeared Wednesday before a county grand jury. No indictment was returned.

"The grand jury obviously ignored the evidence in this case," said Dockweiler in ordering the complaint issued.

Flynn's last appearance before the grand jury was two months ago to describe events at another party, given at his home, at which his movie stand-in, James Fleming, assertedly slugged Eric Gosta, a butler employed by Barbara Hutton, the heiress, now the wife of actor Cary Grant.

No action was taken by that grand jury and the differences later reached an amicable out-of-court settlement.

Flynn and Miss Damita were married in Yuma, Ariz., June 9, 1935. In obtaining a divorce, she charged cruelty.

BOY SCOUT NEWS

Cub Scout News

The October monthly meeting of Cub Pack No. 12 of the First Reformed Church was held Wednesday evening. Following the flag ceremonies, the national anthem was sung. Cub Master Huyler Van Wagenen presided and after welcoming the Cub scouts and parents a short business meeting ensued.

An interesting talk was given by R. Burns, scout chief, who leaves for Ithaca this week. He asked the Cubs to keep up the good work they are doing. "Always do your best" and "be square" and to help their leaders whenever possible. A gift was presented to Mr. Burns from all the Dens.

The program of the evening was presented by Den 2. A baseball game in pantomime, and a dress parade by Den 3 and Den 4.

During the evening the following awards were made to these boys by the Cub master:

One year service stars to Eugene Dubond, Robert Dedrick and Donald Freese. George Low and Robert Schonger from Den 2 were admitted to the Bobcat by the impressive candlelight service.

The Cubs are invited to the Cub master for a hike and kite-fly Sunday afternoon at 1:30 o'clock, all meeting first at Academy Green in front of the Governor Clinton Hotel.

All Cubs are invited to attend the youth Sunday service at the First Reformed Church Sunday, October 25, at 11 a. m. and come in uniform.

Delaware Is in Lead

New York, Oct. 17 (AP)—Delaware nosed out Pennsylvania today in the newspaper scrap collection campaign with an average of 83.7 pounds of metal for each citizen. The Keystone State held second with 83.1 pounds per capita and Montana was third with 78.2 pounds. The newspapers' united scrap metal drive accounted for 2,105,516 tons from 37 states in the latest tabulation, and returns were far from complete, headquarters here said. The national collection, which ends officially today, was expected to help tide the war-busy steel mills of the country over the winter months when scrap collections ordinarily dwindle.

Jamaica has increased soap imports 300 per cent over 1941.

Financial and Commercial

Fire in 'Heaven'

Fire and smoke in Father Divine's Heaven at 67 Chapel street caused the fire department to respond to a still alarm at 5:37 o'clock Friday afternoon. The fire was in the furnace room of the basement of the two-story building, and through the efforts of the firemen was confined to the place of origin. The Peace Mission was in charge of Satisfied Love, one of Father Divine's "angels." According to the fire department the fire was caused by an overheated stove pipe which set fire to the floor timbers. The fire filled the Heaven with dense smoke. Damage by fire was not heavy.

To Hire Handicapped

Rome Air Depot, Oct. 16—Hundreds of physically handicapped persons, including those who are blind and legless and armless, will be given a chance to actively participate in the war effort here, it was revealed today. Colonel Richard J. O'Keefe, Depot Engineering Officer, stated he has already made arrangements to hire several blind persons. He said: "I know there are literally thousands of physically handicapped persons in the United States who would give anything in the world to be able to help their country at this time. We can utilize the physically handicapped in many jobs, and I propose to do it."

Photo in Magazine

The picture of PFC David Freer, radio operator, is appearing in the issue of Life Magazine published today on page 33. He is the son of Mr. and Mrs. David Freer of 141 Pine Grove avenue and is serving with the air corps in England.

DEATHS LAST NIGHT

(By the Associated Press)

New York — Major Maurice Campbell, 74, former prohibition administrator for eastern New York and a leading advocate of repeal of the prohibition amendment.

Boise, Idaho—William M. Morgan, 72, Justice of the Idaho Supreme Court.

San Francisco—George Andrew Pope, Sr., 78, wealthy shipping and lumber man.

Chicago—Charles D. Michaels, 85, dean of the nation's grain reporters who covered activities at the Chicago Board of Trade for 52 years until his retirement in 1924.

New York—Miss Elisabeth Irwin, leader in progressive education for children.

New York—Robert S. Heifferty, 95, sergeant in the Union Army during the Civil War and Grand Marshal of every Memorial Day parade here since 1934.

New York—George K. Shuler, 57, treasurer of New York state in 1922 and 1923 and a retired major in the United States Marine Corps.

Fort on Rock Greatest Pest to Great Britain

LONDON.—Pantellaria, volcanic rock between Sicily and the mainland of Africa, has become perhaps the greatest thorn in the side of the British in the Mediterranean.

Each successive month sees the heavily fortified, Italian-held island becoming an increasingly vital factor in the strategy of the war in the Mediterranean.

All British convoys sent through the Mediterranean have to pass it. It is only 70 miles from Sicily and 50 from the African coast.

From it the Italians are able to send out airplanes which incessantly patrol the narrow seas between Sicily and Africa. Only rarely does a British or Allied vessel get through without being subject to aerial attack.

Pantellaria is eight miles long and about five miles wide, a mere dot on the map. It is fortified with siege guns of 11-inch caliber, has a mole to give some sort of protection to shipping using the bad anchorage there, and an airfield blasted out of the rock by an army of workmen a year before the war.

Wooden Beds to Replace Steel Cots for Soldiers

WASHINGTON.—A specially designed wooden bed will replace the present steel folding cot in all future army purchases by the United States Quartermaster corps, it was announced recently.

The initial purchase of wooden beds will divert some 31,500 tons of steel to other war needs. Their adoption will release an equivalent of scrap steel, approximating a double track of 188 miles of rail.

New York, Oct. 17 (AP)—Modest plus signs were well distributed in today's stock market although, as in the preceding session many leads suffered from neglect.

Dealings were slow from the start and, near the final hour, slightly irregular tendencies prevailed.

Bonds were narrowly uneven and commodities followed a slim groove.

Occasional share gainers included U. S. Steel, Dome Mines, Standard Oil (NJ), Texas Co., Southern Railway, American Can, U. S. Gypsum, Goodyear and Montgomery Ward.

Backward at intervals were Bethlehem, American Telephone, Santa Fe, Southern Pacific, Anaconda, U. S. Rubber, General Motors, Chrysler, du Pont, Westinghouse and Consolidated Edison.

Quotations by Morgan Davis & Co., members of the New York Stock Exchange, 60 Beaver street, New York city, branch office, 48 Main street, R. B. Osterhoudt, manager.

QUOTATIONS AT NOON

Alleghany Ludlum Steel	
American Airlines	42¼
American Can Co.	64¾
American Chain Co.	19⅛
American International	4¼
American Locomotive Co.	8⅝
American Rolling Mills	11
American Radiator	5⅝
Am. Smelting & Refining Co.	30⅞
American Tel. & Tel.	124
American Tobacco Class B.	43½
Anaconda Copper	27¼
Atch., Topeka & Santa Fe.	51
Atlantic Refining Co.	18¾
Aviation Corp.	3⅜
Baldwin Locomotive	13⅛
Baltimore & Ohio Ry.	3⅞
Bell Aircraft	15⅜
Bendix Aviation Co.	35
Bethlehem Steel	67¼
Briggs Mfg. Co.	21
Burroughs Adding Mach. Co.	9
Canadian Pacific Ry.	
Case, J. I.	
Celanese Corp.	24
Cerro DePasco Copper	33¼
Chesapeake & Ohio R. R.	34
Chrysler Corp.	65⅛
Columbia Gas & Elec.	1⅝
Commercial Solvents	9⅝
Consolidated Edison	15
Consolidated Oil	6⅞
Continental Oil	24¾
Continental Can Co.	
Curtiss Wright Common	8⅝
Cuban American Sugar	
Del. & Hudson	11¼
Douglas Aircraft	68½
Eastern Airlines	
Eastman Kodak	
Electric Autolite	29½
Electric Boat	13
E. I. DuPont	127½
General Electric Co.	29¾
General Motors	41
General Foods Corp.	33⅞
Goodyear Tire & Rubber	22
Great Northern Pfd.	24⅛
Hercules Powder	
Houdaillie Hershey B	10½
Hudson Motors	4⅝
International Harvester Co.	50¾
International Nickel	29⅜
International Tel. & Tel.	4
Johns-Manville & Co.	
Jones & Laughlin	20⅝
Kennecott Copper	31⅛
Lehigh Valley R. R.	3¼
Liggett Myers Tobacco B.	60
Loews, Inc.	
Lockhead Aircraft	21⅜
Mack Trucks, Inc.	29¾
McKesson & Robbins	
Montgomery Ward & Co.	31¼
Motors Products Corp.	
Nash Kelvinator	6¾
National Can	4⅞
National Power & Light	2⅜
National Biscuit	16½
National Dairy Products	15
New York Central R. R.	11⅝
North American Co.	9¾
Northern Pacific Co.	7¼
Packard Motors	2¾
Pan American Airways	21⅛
Paramount Pictures	16⅝
Pennsylvania R. R.	24¼
Pepsi Cola	22⅞
Phelps Dodge	26¼
Philips Petroleum	40⅞
Public Service of N. J.	11⅝
Pullman Co.	27⅛
Radio Corp. of America	3¾
Republic Steel	15⅝
Reynolds Tobacco Class B.	23¾
Sears Roebuck & Co.	52½
Socony Vacuum	8⅞
Southern Railroad Co.	16⅝
Standard Brands Co.	3⅜
Stan. Gas & El. Co. 6% Pfd.	
Standard Oil of N. J.	43⅛
Standard Oil of Ind.	25⅞
Studebaker Corp.	5¼
Texas Corp.	39⅛
Texas Pacific Land Trust	
Timken Roller Bearing Co.	39¾
Union Pacific R. R.	63⅛
United Gas Improvement	
United Aircraft	29½
U. S. Cast Iron Pipe	
U. S. Rubber Co.	23
U. S. Steel Corp.	49¾
Western Union Tel. Co.	29
Westinghouse El. & Mfg. Co.	74¼
Woolworth Co. (F. W.)	28¼
Yellow Truck & Coach	12⅞

NEW YORK CURB EXCHANGE QUOTATIONS AT NOON

Aluminum Corp. of America	101¼
Aluminum Limited	70¼
American Cynamid B	37¼
American Gas & Elec.	18⅞
American Superpower	⅛
Ballanca Aircraft	
Beech Aircraft	10⅜
Bliss, E. W.	
Carrier Corp.	8
Central Hudson Gas & Elec.	
Cities Service	
Creole Petroleum	17
Electric Bond & Share	
Ford Motor Ltd.	
Glen Alden Coal	13⅝
Gulf Oil	
Hecla Mines	
Humble Oil	
International Petroleum Ltd.	12⅞
National Transit	
Niagara Hudson Power	
Pennroad Corp.	4⅝
Republic Aviation	4
St. Regis Paper	1⅝
Standard Oil of Kentucky	
Technicolor Corp.	
United Gas Corp.	
United Light & Power A.	
Wright Hargraves Mines	

15 Most Active Stocks

The 15 most active Stock Exchange issues on Friday, Oct. 16, were:

	Volume	Close	Net change
South Pac.	21,200	16⅞	+ ⅜
N Y Central	12,600	11⅝	+ ⅛
Graham-Paige	8,000	⅞	....
Warner Pict.	7,500	6⅛	+ ⅛
Comwlth & S.	7,700	⅜	....
Am Cab & R.	7,000	2¼	+ ⅛
Nth Am Co.	6,700	9¾	+ ¼
Cont Bak.	5,500	2⅜	+ ⅛
U S Steel	5,500	49¾	+ ¾
Crts-Wright	5,000	8⅝	+ ⅛
[illegible] Min.	4,000	25¾	+ 1⅛
Am Cable & R.	7,000	2⅛	+ ⅛
Nash-Kelv	4,400	6⅝	+ ⅛
Nat Dist.	4,400	16⅝	+ ⅛
N Y N H & H pf.	4,200	1⅞	+ ⅛

Britain is investing its spare capital in the soil.

Last Chance to Register

If you fail to register by 10 o'clock this evening, you will lose your vote in the important state election on November 3.

34 Men Are Hurt When Molten Metal Explodes in Plant

Pittsburgh, Oct. 17 (AP)—Molten metal which spilled into a pool of water in the open hearth section of a war plant exploded early today, injuring at least 34 workmen, none seriously, and rocking the nearby Ohio river communities of Coraopolis and Sewickley.

Fire Chief Wayne Shanks, of Coraopolis said the explosion blew off 200 feet of the roof of the Continental Roll and Steel Foundry company's plant and molten metal showered a 500-yard area.

The plant is two miles north of Coraopolis, which is 15 miles west of Pittsburgh on the Ohio river.

Capt. George Hockensmith, plant protection chief, said workmen were filling a huge ladle with metal heated to 3,000-degrees above a pit filled with three feet of water.

"One leg of the span supporting the ladle seemed to give way," Hockensmith explained, adding:

"When the metal hit the water, she blew."

Blast victims and plant police said many fatalities among the night shift of 350 were averted because the force of the explosion was directed upward.

Seven of the injured were treated at Valley Hospital in suburban Sewickley, and 27 at the plant. Doctors said the workmen were treated for shock, burns from splashing metal and bruises caused by flying debris.

Capt. Hockensmith estimated that the plant, working 24 hours a day in vital war materials, would resume operations in about four days.

Girl Brings No Scrap With Her, But Gives Plenty

Chicago, Oct. 17 (AP)—Anne Osipenko, 18, really had the key to the scrap situation.

When Miss Lulu Ross, history teacher and salvage chairman at Hirsch High School, questioned the class Anne said:

"I haven't brought in any scrap, but here is an entire building."

She gave the teacher the key to an idle factory whose agent, Charles Ringer & Co., said she could have "anything removable without dynamite."

Thirty-six pupils took time out to rip out 18,000 pounds of boilers, metal plates, rods, wheels, gears, and other equipment.

Anne, who spotted the scrap mine, has a boy friend who is a staff sergeant with the engineering corps in London.

HOME BUREAU

Lake Katrine Unit

The regular monthly meeting of the Lake Katrine Home Bureau was held at the home of Mrs. Daniel Morehouse, Thursday, October 15. There were ten members and one visitor present. Mrs. Milnor Travis, chairman, presided.

All those having articles to contriubte to the rummage sale on October 28, 29 and 30, are asked to leave them at the home of Mrs. Charles Auchmoody, Mrs. Auley Roosa or Mrs. Milnor Travis. The sale will be held in the Cuneo building on Broadway.

The next meeting which will be an all-day meeting with a covered dish luncheon, will be held at the home of Mrs. Graham Parish November 5. The meeting will start 10:30 a. m. Mrs. Harry Sutton, guest, will have charge of the Family Life program and Mrs. Auley Roosa will show how to care for utensils and equipment.

So far there are only 16 paid members for the year 1943. All those wishing to join or renew their membership are asked to be present at the next meeting on November 5.

At the close of the business meeting, Mrs. Auley Roosa talked on the "Fat Salvage."

It was suggested that each member bring a "pet recipe" and exchange with others at the next meeting.

Women and Students Help Pacific Growers

Wenatchee, Wash., Oct. 17 (AP)—An emergency army of white collar workers, women and students marched into the vast apple orchards of the Wenatchee and Yakima districts this week-end to help save a crop valued in the millions.

Excused from two days of school, an estimated 1,400 students crossed the state from the University of Washington at Seattle to join the harvest rush. Several hundred from Washington State College also joined the "save the crop" migration, challenging the Seattle undergraduates to outpick them.

Coeds pitched in, too. Four of the girls who left comfortable sorority beds spent the first night on a hay mow in a barn while old Dobbin wheezed in a stall nearby.

Wenatchee business houses are closed three days a week to enable townspeople to go to the orchards. Many schools have been closed for three weeks and will continue closed for two more. Yakima High School will close next week to turn 1,300 more pickers into the trees.

But still the orchardists cry for more. The harvest emergency extends southward into Oregon, where growers of the Hood river district also are recruiting office workers and school children.

A good slice of the crop is destined for the armed forces. About 8,000 carloads, half the crop, remained on the trees in the Wenatchee district. Half that amount was reported still on the trees in the Yakima area.

Last Chance to Register

If you fail to register by 10 o'clock this evening, you will lose your vote in the important state election on November 3.

Local Death Record

Mrs. John J. Cronin, daughter of the late Mr. and Mrs. James Donohue, formerly of Wilbur, died at her home on Valentine avenue, the Bronx, Thursday. Surviving are one son, Daniel, of New York city and a step-daughter, Mrs. William Baberich of this city. The funeral will be held Tuesday morning with a Mass of requiem at Our Lady of Mercy Church. Burial will be in the family plot in St. Mary's cemetery, Monday.

Rudolph Doscher, Sr., died somewhat suddenly at his home, Barclay Heights, Saugerties, at noon, Friday. A wife, two daughters, Mrs. William Myer and Mrs. Philip Tipp, and two sons, Rudolph Doscher of Saugerties and Alfred Doscher of Poughkeepsie, are the surviving family. Mr. Doscher was a member of the Masonic fraternity and a past master of a Masonic lodge in Brooklyn. He was a highly respected citizen and much esteemed by his wide circle of friends.

Katherine G. Horan, a former resident of the Wilbur section, died at her home, 322 Albermarle Road, Brooklyn, Thursday. She was the daughter of the late James and Anna Horan. Surviving is one brother, Thomas J. Horan. The funeral was held from her late residence this morning at 8:30 o'clock and at the Immaculate Heart of Mary Church at 9 o'clock where a solemn high Mass of requiem was offered. Burial was in the family plot in St. Mary's cemetery, this city, the funeral cortege arriving about 1:30 o'clock this afternoon.

Funeral services for George A. Webster of 160 Tremper avenue, who died Monday afternoon, were held at the Kukuk Memorial Funeral Home, 167 Tremper avenue, Thursday afternoon at 2 o'clock. The Rev. William R. Peckham, pastor of the Clinton Avenue Methodist Church, of which Mr. Webster was a member, officiated and spoke very feelingly to the surviving members of the family. There was a profusion of beautiful floral tributes. Burial was in the Mt. Marion Cemetery. Bearers were Samuel Anthony, Donald Peterson, Kenneth Davis and William Hulsair and William Hulsair, Jr.

Mrs. Bessie Netburn, formerly of 44 Meadow street, this city, died in New Rochelle late Thursday evening. Mrs. Netburn was the widow of Abram Netburn who was in the tailoring business before his death several years ago. She is survived by two daughters, Mrs. Ruth Lehr of New York city and Mrs. Ethel Michelson of Fitchburg, Mass; three sons, Leo and David of New York city and Harry of this city. Funeral services will be held at the James V. Halloran Funeral Parlor, 44 Broadway, Sunday morning at 11 o'clock. Services will be conducted by Rabbi Bernard A. Gershuny of the Congregation Agudas Achim at the parlors and cemetery. Burial will be in the family plot in the Brith Abram section of Montrepose cemetery.

Nora C. Kenny, daughter of the late Kieran and Catherine Thorp Kenny, and a life-long member of the Holy Name Parish of this city, died this morning at New York after a protracted illness. Miss Kenny was born in the Wilbur section of Kingston and was well known and highly respected for her thorough Christian character and kindly disposition. Surviving her are four brothers, John and William of New York, Frank of Poughkeepsie and James of this city, now in the military service in South Dakota, also four sisters, the Misses Elizabeth and Stella of New York and Agnes Kenny and Mrs. Edward F. Scully of Kingston. The funeral will be held from the home of her sister, Mrs. Scully, 26 Fair street, Tuesday morning at 9:15 o'clock and at the Holy Name Church at 10 o'clock where a solemn high Mass of requiem will be offered for the repose of her soul. Burial will be in the family plot in St. Mary's cemetery.

The funeral of Jacob Witkowski was held from the L. T. Scanlon Funeral Home Friday morning at 9 o'clock and at 9:30 o'clock at the Church of the Immaculate Conception where a high Mass of requiem was offered for the repose of his soul, by the Rev. Stanislaus J. Malinowski. The church was filled with his many relatives and friends who came to pay their last respects to his memory. Many floral pieces and numerous Mass cards in the form of spiritual bouquets were placed near the casket in the funeral home which was visited by hundreds of friends during the bereavement. Thursday evening the Holy Name and the Sacred Heart Jesus of Mary Societies called at the funeral home and were led in the recitation of the Rosary by Father Malinowski. The bearers were: James Prusack, George Madajewski, John Lukaszewski, Jacob Wroblewski, George Kolano and John Schultz. The large funeral cortege was accompanied to Mt. Calvary cemetery by the Rev. Stanislaus J. Malinowski who pronounced the final absolution at the grave.

To Unveil Monument

The unveiling of a monument in honor of Mrs. Jennie Levy will take place Sunday afternoon at 2 o'clock in the Agudas Achim cemetery. All friends are invited.

Zionists Meet Monday

Abraham Streifer, president of the local Zionist district who is attending the National Convention of the Zionist organization of America at the Hotel New Yorker, will give a report of this convention at the next regular meeting on Monday, October 19 at Temple Emanuel. Besides the convention report, there will be other features on the program including entertainment and refreshments. Besides Mr. Streifer, those attending the convention from Kingston are Rabbi Herbert I. Bloom, who is president of the Empire State Region, and Mrs. Anne Kaplan, who is representing the local women's group, Hadassah. The meeting is scheduled for 8 p. m., and the public is invited.

Five Die in Flood, Scores Are Reported Missing

Ulster Jury Frees Ben Lewdovowicz

(Continued from Page One)

parole officer and it was for this violation between July 2 and August 7 when he was arrested thtt he was held.

Lewdovowicz it was charged had entered the home of his father-in-law through a cellar window and when discovered in the cellar had assaulted Mr. and Mrs. Schick. It was charged that he had used an axe and that a sickle had also been placed in readiness by Benny. However the sickle was not connected up with his acts during the trial except that Mr. Schick found it out of its usual place when he went to the cellar.

On the stand Mrs. Schick told the jury that after her husband went to the cellar and found Benny, she had gone down and found an axe by the cellar stairs. She picked it up when she saw Benny attack her husband and she started after him with the raised axe. Benny took the axe away from her and raised it over Mr. Schick but did not strike him. Later it was found outside the house where Benny had apparently carried it as he left.

Roger H. Loughran appearing for the defendant classified the entire affair as a "family squabble" and said that Benny had no intention to rob the house. He had gone there to see his wife, who had left him and gone to her parents, in an effort to seek her return to his Third avenue home, Attorney Loughran said.

Parole Is Checked

When the jury returned a not guilty verdict in the burglary case Mr. Haver asked Judge Conway to hold Benny on a charge of violation of parole or on a charge of grand larceny, first degree, growing out of an incident in 1927 when furs were stolen from a local storehouse.

A moment after being freed of the burglarly charge the Defendant was again in difficulty. He admitted that he had failed to report to the parole officer and Judge Conway directed that he be held in jail pending the filing of a warrant charging parole violation. This violation is the failure to report to the parole officer during the month while Benny was avoiding the officers who had a warrant for his arrest for the disturbance at the Schick home.

The defendant was committed to jail pending filing of the parole violation warrant.

John Oates, Mary Gould and Eula Houck of Ellenville were in court Friday afternoon to answer to an indictment charging entrance to a chicken coop at Cape Road last February. They pleaded guilty to unlawful entry and will be sentenced at 2 o'clock Thursday. John Bonomi appeared for the defendants.

To 'Make Up' Tables

Anyone desiring to make up a table for the card party to be held at the Governor Clinton Hotel Tuesday evening, October 27, at 8 o'clock under auspices of the Kingston Women's Republican Club may call Mrs. Frederick Stang, chairman of the committee. Tickets for the party may be procured from any member of the club or Mrs. Mary Otto, chairman of the ticket committee, or Miss Florence DuMond, chairman of the publicity committee. Various card games will be played and refreshments will be served.

To Unveil Memorial

A memorial to the late Jennie Levy will be unveiled at the Agudas Achim cemetery Sunday, October 18 at 2 o'clock. All friends are invited.

Card of Thanks

We wish to extend our sincere thanks to our relatives, friends and neighbors, the employes of the J. Forst Packing Co., also the girls of the Beacon Co. for their many kind expressions of sympathy and their beautiful floral offerings received during our recent bereavement.

MRS. JACOB WITKOWSKI AND FAMILY.

—Advertisement.

DIED

KENNY—At New York, N. Y., Saturday, October 17, 1942. Nora C, beloved daughter of the late Kieran and Catherine Thorpe Kenny and sister of John, William, Frank, James, Elizabeth, Stella, Agnes Kenny and Mrs. Edawrd F. Scully.

Funeral will be held from the home of her sister, Mrs. Scully, 26 Fair street, Tuesday morning, October 20, 1942 at 9:15 o'clock and at the Holy Name Church at 10 o'clock where a solemn high Mass of requiem will be offered for the repose of her soul. Interment in the family plot in St. Mary's cemetery.

In Memoriam

In memory of Mary A. Sheils who passed away October 17, 1933.
It seems like only yesterday
You smiled your very last
We cannot seem to realize
That nine sad years have passed.
(Signed)
HUSBAND AND DAUGHTER.

In Memoriam

In loving memory of Charles Alanson Losee, who was called home a year ago today, October 17, 1941.
Be still, my soul; tho' dearest friends depart
And all is darkened in the vale of tears;
Then shall thou better know His love, His heart,
Who comes to soothe thy sorrows and thy fears.
Be still, my soul, thy Jesus can repay
From His own fullness all He takes away.
GERTRUDE GRONEMEYER.

(Continued from Page One)

this portion of the capital was under a foot of water. A foot and a half of water also covered Maine avenue along the waterfront area near the heart of the city. An hour later, however, the measurement of the river had receded to 17.5 feet.

Railroad traffic south from Washington also was restored early this morning, relieving, among other things, the congestion at the huge Union Station here, where thousands had spent the night.

The Potomac was reported back in its banks near Cumberland, Md., this morning. Business returned near to normal in that area after the Red Cross had fed about 500 temporarily stranded persons in Cumberland, Ridgely, W. Va., and other sections of Alleghany county, Maryland.

Although the 45-foot-high flood waters that brought its worst disaster in history and left at least 200 families homeless had begun to recede, Fredericksburg remained in dire straits.

It had no electric power, its drinking water supply was contaminated, and there was little hope of either being restored within the next two days. More than 10,000 typhoid inoculations were being given, and citizens were ordered to boil all drinking water.

Fears of serious danger to the Mary Washington Hospital at Fredericksburg subsided as the waters failed to enter the buildings first story, after patients had been moved upstairs and the coast guard requested to evacuate them by boat.

Weary workers in the Washington danger zones piled sandbags high, spurred on in their task by President Roosevelt who toured the threatened areas and called on authorities to take every precaution to protect the capital.

The known dead included John E. Buell, 31, of Bethseda, Md., swept to death while attempting to pull a stalled auto out of a flooded zone; Joseph Lamp, power company lineman, electrocuted while doing flood repair work near Winchester, Va.; Joseph S. Beatin, 63, and his wife, Elizabeth, 65, both of Baltimore, victims of a traffic accident attributed to the storm; and Albert Miller, Washington, drowned after falling from waterfront pier.

Sub Sinks Boat Takes 137 Lives

(Continued from Page One)

accommodations for 180 passengers or according to Jane's fighting ships, 243 troops. At the time she was sunk, she was carrying a total civilian and service complement of 240.

The vessel carried a normal crew of 42, which had been increased to 46 because of the pressure of wartime passenger travel.

The Joiners

News of Interest to Fraternal Organizations

Rondout Lodge No. 343, F. & A. M., will hold a stated communication Monday evening at Masonic Temple. The Fellowcraft degree will be conferred upon a class of brothers. Important announcements will be made relative to the meeting of November 4. At close of lodge refreshments will be served.

Last Chance to Register

If you fail to register by 10 o'clock this evening, you will lose your vote in the important state election on November 3.

Maple Arch Homestead
One Mile Past Old Hurley
PHONE 4598-J
SUNDAY, OCT. 18
MENU
Cider Mint Cocktail or Grapefruit
Chicken Soup
or Creamed Vegetable Soup
Vegetable Salad Bowl
Fried Chicken
Leg of Lamb with Mint Sauce
Lemon Sherbet Mashed Potatoes
Boiled Onions Stewed Tomatoes,
Peas Apple Bread
Cocoanut Cream Pie, Apple Pie
Pumpkin Pie, Date Dumplings
$1.25
Dinner Served 12 to 7 P. M.

C.C.Froude
Chiropractor
319 Wall St.
Newberry Bldg.
Oldest established Chiropractor in Kingston and vicinity. In practice since 1914.
Phone 4048.
If no answer, call 693.
Hours: 8 to 4 and by appointment.
Graduate nurse in attendance

APPLES
DROPS All Varieties 50c bu.
DELICIOUS BALDWIN GREENING WINESAP Hand Picked $1.00 bu.
Freshly Made SWEET CIDER 25c gal.
Bring own containers
FREE DELIVERY on orders of Two Bushels or More.
PHONE 3884-M.
VOGT'S
ORCHARD HILLS
On road out of Hurley to Lucas Ave. Four Corners